

## CVS 32

PARTS MANUAL - UP TO 2017



Shelbourne Reynolds Engineering Ltd  
Stanton, Bury St Edmunds,  
Suffolk, IP31 2AR, England

Telephone: 01359 250415  
Fax: 01359 250464

Stores Direct : 01359 251231  
Stores Direct: 01359 252031

Shelbourne Reynolds Inc.  
Colby PO box 607,  
1250 S Country Club Drive,  
Colby, Kansas 67701  
U.S.A.

Telephone: (785) 462 6299

Fax: (785) 462 6761

Issue 30

05/08/2022

# ORDERING SPARE PARTS

## IMPORTANT

Your Stripper Header is made up of a Machine assembly number (common parts), specific sub assemblies and also customer optional build kits. The machine, sub assemblies and optional kit numbers are listed in the front pages of your Operators manual. If you do not have these numbers please contact Shelbourne Reynolds Parts Department direct on (telephone) Stanton - (01359) 251231 or Colby - (785) 462 6299.

To ensure that you order the correct part from your SRE dealer please use the following procedure.

### **ALWAYS QUOTE THE MACHINE AND SERIAL NUMBERS WHEN ORDERING.**

The year and/or serial number of the machine may determine the correct sub assembly.

Refer to the Parts Manuals front page/s, listing the machine assemblies. Select the correct machine assembly number which is printed in the top left corner of the page (starting with 1965\_ \_ 01), This machine number can also be taken from the Stripper Header identification plate located on the rear left hand corner of the machine.

On this page you will find the parts listing for the common parts for every configuration of that machine assembly number. You will find the corresponding drawing by either looking at the facing page or progressing through the manual to the next drawing. The drawings indicate the components by item numbers, which you will find, are repeated in the left-hand side of your parts listing, and therefore referring to the correct part.

Note all parts will not be found listed below the machine number. Other parts will be from specific sub assemblies and optional kits. These sub assemblies and kits will be found in numerical order further through the manual. Sub assemblies start with 1960\_ \_ 01 and kits start with KIT- 19 \_ \_ \_.

The parts listing for adaptor plates, drive kits and hydraulic couplings can be found in the following manuals;

### **Drive & Adaptor Plate Manuals**

|                    |           |
|--------------------|-----------|
| Massey Ferguson    | MAN-03172 |
| Claas/Cat          | MAN-03173 |
| John Deere         | MAN-03174 |
| New Holland        | MAN-03175 |
| Laverda            | MAN-03176 |
| Gleaner/Challenger | MAN-03177 |
| Case IH            | MAN-03178 |

## KEY

m = Meter,

A/R = Quantity as Required

# List Of Kit Numbers

|           |  |    |
|-----------|--|----|
| 196557 16 | Shelbourne Header                              | 1  |
| 196562 16 | Shelbourne Header                              | 3  |
| 196143 36 | Header Lights Sub Assembly                     | 5  |
| 196188 01 | Stripping Rotor Assembly LH 4.8m               | 7  |
| 196189 01 | Stripping Rotor Assembly RH 4.8m               | 9  |
| 196190 16 | Auger Assembly                                 | 11 |
| 196190 36 | Auger Assembly                                 | 13 |
| 196192 01 | Auger Mounting Sub Assembly                    | 15 |
| 196192 03 | Auger Mounting (8 Spring/Splined) Sub Assembly | 17 |
| 196192 14 | Auger Mounting (8 Spring/Splined) Sub Assembly | 19 |
| 196192 16 | Auger Mounting (Welded paddle) Sub Assembly    | 21 |
| 196193 16 | Hydraulic Circuit Sub Assembly                 | 23 |
| 196194 16 | Top Door Cowl Assembly                         | 25 |
| 196195 16 | Adjustable Crop Deflector Sub Assembly         | 27 |
| 196197 16 | Input Gearbox Mounting Sub Assembly            | 29 |
| 196197 26 | Input Gearbox Mounting Sub Assembly            | 31 |
| 196198 01 | Divider Sub Assembly                           | 33 |
| 196201 01 | Emblems & Guards Sub (UP TO 2003)              | 35 |
| 196201 02 | Emblems & Guards Sub (2004 & ON)               | 37 |
| 196202 01 | Rotor Mounting Sub Assembly                    | 39 |
| 196202 02 | Rotor Mounting Sub Assembly                    | 41 |
| 196203 16 | Frame & Parts Sub Assembly                     | 43 |
| 196229 01 | Stripping Rotor Assembly LH 4.8m               | 47 |
| 196237 16 | Auger Assembly 32' Spiral Paddle               | 49 |
| 196247 16 | Bolt On Paddle Auger Assy 9.6m                 | 51 |
| 196248 16 | Frame & Parts Sub Assembly                     | 53 |
| 196249 01 | Emblems & Guard Sub (2009 & ON)                | 57 |
| 196252 04 | Rotor Mouting Sub Assembly (2012 & ON)         | 59 |
| 196266 16 | Drive Sub Assembly                             | 61 |
| GEA-0053  | Input Gear Dropbox Assembly                    | 63 |
| GEA-0054  | Input Gear Dropbox Assembly                    | 67 |
| GEA-0063  | Rotor Gearbox Assembly                         | 71 |
| GEA-0064  | Input Gearbox Assembly                         | 73 |
| KIT-00118 | Auger Drive Sprocket/Clutch Assembly           | 75 |
| KIT-00121 | Auger Drive / Sprocket Clutch                  | 77 |
| KIT-00426 | Gearbox Input Shaft Sub                        | 79 |
| KIT-00525 | PTO End Guard                                  | 81 |
| KIT-00527 | PTO End Guard                                  | 83 |
| KIT-00976 | Ball Joint Centre Coupling                     | 85 |
| KIT-00977 | Ball Joint Coupling                            | 87 |
| KIT-01256 | Variable Speed Control Kit                     | 89 |
| KIT-01287 | Variable Speed Controller (Combine)            | 91 |



|           |                                      |     |
|-----------|--------------------------------------|-----|
| KIT-01320 | Rotor Pulley Assembly                | 93  |
| KIT-01385 | Rotor Pulley Assembly (Bolt in Hubs) | 95  |
| KIT-01386 | Rear Pulley Assembly (Bolt In Hubs)  | 97  |
| KIT-01401 | Safety Decal Kit North America       | 99  |
| KIT-01402 | Safety Decal Kit ISO                 | 101 |
| RDS-0002  | RDS Equipment (Pre 2010)             | 103 |
| RDS-0005  | RDS Equipment (Pre 2010)             | 103 |
| RDS-0007  | RDS Equipment (2010 & On)            | 103 |

## **Kit Options** 106

|           |                                       |     |
|-----------|---------------------------------------|-----|
| KIT-01281 | R/CVS Optional Roller Kit             | 107 |
| KIT-01282 | 180° Flight Extension Kit             | 109 |
| KIT-01286 | 180° 180° Flight Extension Kit (Hard) | 111 |
| KIT-01299 | Skid Poly Slip Plate Kit              | 113 |
| KIT-01317 | 9.6mt Spill Plate Extension Kit       | 115 |
| KIT-01340 | Steel Skid Cover Kit                  | 117 |
| KIT-01384 | Anti-Wrap Plate Kit                   | 119 |
| KIT-01392 | CE Area Kit (Secure Guards)           | 121 |
| KIT-01404 | Non Aggressive Centre Finger Kit      | 123 |

## Shelbourne Reynolds Engineering Limited

| ASSY NUMBER: 196557 16 |           |                                |     | ASSY DESCRIPTION: Cvs32 SHELBOURNE HEADER |         |             |     |
|------------------------|-----------|--------------------------------|-----|---|---------|-------------|-----|
| ITEM                   | PART NO   | DESCRIPTION                    | QTY | ITEM                                      | PART NO | DESCRIPTION | QTY |
| 1                      | 196203 16 | FRAME & PARTS                  | 1   |   |         |             |     |
| 2                      | 196190 36 | AUGER ASSY (2005 ON)           | 1   |   |         |             |     |
| OR                     | 196190 16 | AUGER ASSY (UPTO 2005)         | 1   |   |         |             |     |
| 3                      | 196192 14 | AUGER MTG SUB(2007 & ON)       | 1   |   |         |             |     |
| OR                     | 196192 03 | AUGER MTG SUB(2003 TO 2007)    | 1   |   |         |             |     |
| OR                     | 196192 01 | AUGER MTG SUB(UPTO 2003)       | 1   |   |         |             |     |
| 4                      | 196188 01 | STRIPPING ROTOR ASSY 4.8 LH    | 1   |   |         |             |     |
| 5                      | 196189 01 | STRIPPING ROTOR ASSY 4.8 RH    | 1   |   |         |             |     |
| 6                      | 196202 01 | ROTOR MTG SUB                  | 1   |   |         |             |     |
| 7                      | 196197 16 | INPUT GEARBOX MTG SUB          | 1   |   |         |             |     |
| 8                      | 196193 16 | HYDRAULICS                     | 1   |   |         |             |     |
| 9                      | 196194 16 | TOP DOOR COWL SUB ASSY         | 1   |   |         |             |     |
| 10                     | 196195 16 | ADJ CROP DEFLECTOR SUB         | 1   |   |         |             |     |
| 11                     | 196201 02 | EMBLEMS & GUARDS (2006 & ON) 1 |     |   |         |             |     |
| OR                     | 196201 01 | EMBLEMS & GUARDS (UPTO 2005) 1 |     |   |         |             |     |
| 12                     | RDS-0005  | HEADER MONITORING KIT          | 1   |   |         |             |     |
| 13                     | RDS-0001  | COMBINE MONITOR KIT            | 1   |   |         |             |     |
| 14                     | 196198 01 | DIVIDER SUB                    | 1   |   |         |             |     |
| 15                     | 196143 36 | HEADER LIGHTS SUB(USA ONLY)    | 1   |   |         |             |     |

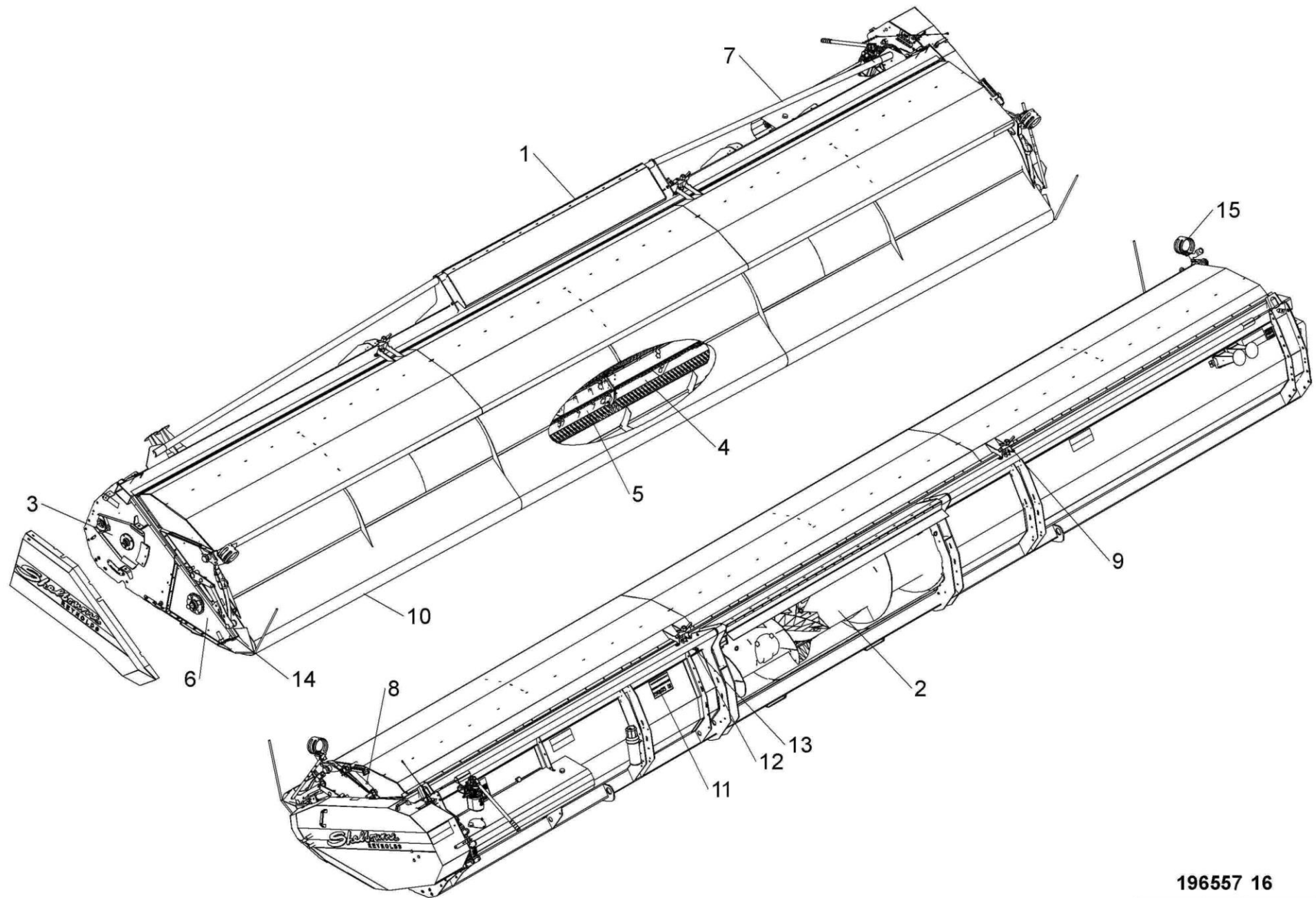

**196557 16**

## Shelbourne Reynolds Engineering Limited

| ASSY NUMBER: 196562 16 |           |  |     | ASSY DESCRIPTION: CVS32 STRIPPER HEADER |           |                                     |     |
|------------------------|-----------|--|-----|---|-----------|-------------------------------------|-----|
| ITEM                   | PART NO   | DESCRIPTION                                      | QTY | ITEM                                    | PART NO   | DESCRIPTION                         | QTY |
| 1                      | 196248 16 | FRAME AND PARTS (2009 & ON)                      | 1   | OR                                      | RDS-0005  | HEADER MONITORING KIT<br>(PRE 2010) | 1   |
| OR                     | 196203 16 | FRAME AND PARTS (PRE 2009)                       | 1   | 13                                      | RDS-0002  | COMBINE MONITOR KIT                 | 1   |
| 2                      | 196247 16 | AUGER ASSY (SPRIAL PADDLE)<br>(2009 & ON)        | 1   | 14                                      | 196198 01 | DIVIDER SUB                         | 1   |
| OR                     | 196237 16 | AUGER ASSY (SPRIAL PADDLE)<br>(OPTIONAL IN 2008) | 1   | 15                                      | 196143 36 | HEADER LIGHTS SUB (USA ONLY)        | 1   |
| OR                     | 196190 36 | AUGER ASSY (FINGERED)<br>(PRE 2009)              | 1   | 16                                      |           |                                     |     |
| 3                      | 196192 16 | AUGER MTG SUB (2009 & ON)                        | 1   | 17                                      | KIT-01401 | SAFETY DECAL KIT (N AMERICA)        | 1   |
| OR                     | 196192 14 | AUGER MTG SUB (2007-2008)                        | 1   | OR                                      | KIT-01402 | SAFETY DECAL KIT<br>(REST OF WORLD) | 1   |
| OR                     | 196192 03 | AUGER MTG SUB (PRE 2007)                         | 1   |   |           |                                     |     |
| 4                      | 196229 01 | STRIPPING ROTOR ASSY LH 4.8m                     | 1   |   |           |                                     |     |
| 5                      | 196189 01 | STRIPPING ROTOR ASSY RH 4.8m                     | 1   |   |           |                                     |     |
| 6                      | 196252 04 | ROTOR MTG SUB (2012 & ON)                        | 1   |   |           |                                     |     |
| OR                     | 196202 02 | ROTOR MTG SUB (PRE 2012)                         | 1   |   |           |                                     |     |
| 7                      | 196266 16 | DRIVE SUB ASSY (2012 & ON)                       | 1   |   |           |                                     |     |
| OR                     | 196197 26 | INPUT GEARBOX MTG SUB<br>(PRE 2012)              | 1   |   |           |                                     |     |
| 8                      | 196193 16 | HYDRAULICS                                       | 1   |   |           |                                     |     |
| 9                      | 196194 16 | TOP DOOR COWL SUB ASSY                           | 1   |   |           |                                     |     |
| 10                     | 196195 16 | ADJ CROP DEFLECT SUB                             | 1   |   |           |                                     |     |
| 11                     | 196249 01 | EMBLEMS AND GUARDS (2009 & ON)                   | 1   |   |           |                                     |     |
| OR                     | 196201 02 | EMBLEMS AND GUARDS (PRE 2009)                    | 1   |   |           |                                     |     |
| 12                     | RDS-0007  | HEADER MONITORING KIT<br>(2010 & ON)             | 1   |   |           |                                     |     |

**Shelbourne Reynolds Engineering Limited**

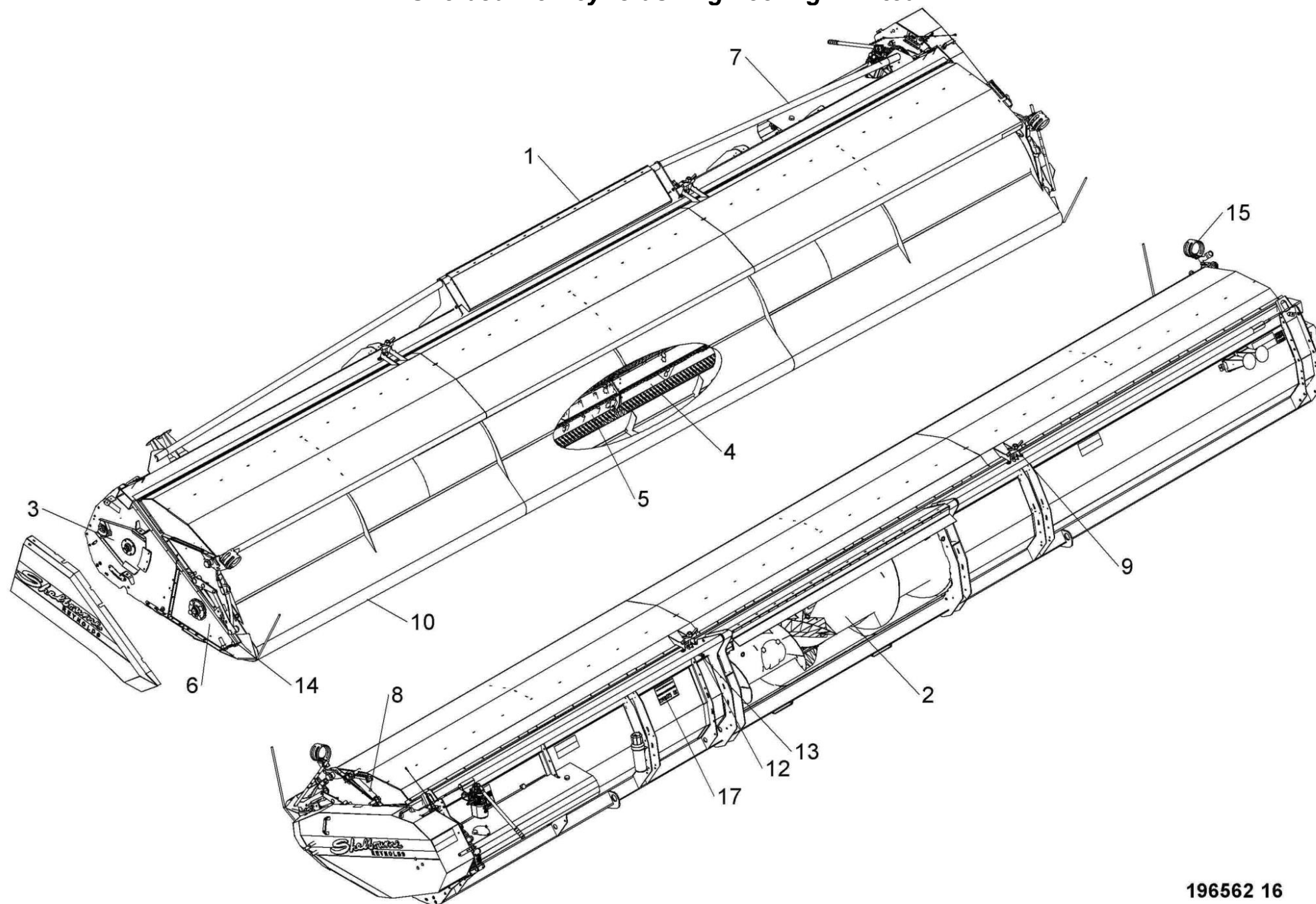

**196562 16**





## Shelbourne Reynolds Engineering Limited

| ASSY NUMBER: 196143 36 |               |                                 |       | ASSY DESCRIPTION: HEADER LIGHTS SUB Cvs/Rsd/Excel 24-32 |           |                           |     |
|------------------------|---------------|---------------------------------|-------|---|-----------|---------------------------|-----|
| ITEM                   | PART NO       | DESCRIPTION                     | QTY   | ITEM  | PART NO   | DESCRIPTION               | QTY |
| 1                      | LMP-10505     | INDICATOR LAMP                  | 2     | 17  | 198958 01 | LH LIGHT MOUNTING BRACKET | 1   |
| 1a                     | BLB-0015      | SPARE BULB (2013 & ON)          |       | 18  | 198958 02 | RH LIGHT MOUNTING BRACKET | 1   |
| OR                     | BLB-0020      | SPARE BULB (2012 - 2013)        |       |   |           |                           |     |
| OR                     | BLB-0075      | SPARE BULB (UPTO 2012)          |       |   |           |                           |     |
| 1b                     | LMP-10009     | SPARE LENS (3 SCREWS, 2013&ON)  |       |   |           |                           |     |
| 1b                     | LMP-10006     | SPARE LENS (GROTE, 2012-2013)   |       |   |           |                           |     |
| 1b                     | LMP-10000     | SPARE LENS FRONT (UPTO 2012)    |       |   |           |                           |     |
| 1c                     | LMP-10001     | SPARE LENS REAR (PMG UPTO 2012) |       |   |           |                           |     |
| 2                      | ETM-00440     | LOOP TERMINAL                   | 2     |   |           |                           |     |
| 3                      | HSS-0055      | SETSCREW                        | 3     |   |           |                           |     |
| OR                     | SCW-5180      | SELF TAP SCREW                  | 3     |   |           |                           |     |
| 4                      | ETM-00560     | MALE BULLET TERMINAL            | 2     |   |           |                           |     |
| 5                      | 198524 01     | WIRE LOOM & PLUG ASSY           | 1     |   |           |                           |     |
| 6                      |               |                                 |       |   |           |                           |     |
| 7                      | 290739 01     | INDICATOR GUARD (2019 & ON)     | 2     |   |           |                           |     |
| OR                     | 193567 01     | INDICATOR GUARD (UP TO 2019)    | 2     |   |           |                           |     |
| 8                      |               |                                 |       |   |           |                           |     |
| 9                      | WSH-0006      | PLAIN WASHER                    | 3     |   |           |                           |     |
| 10                     | 193516 01     | LIGHT PLUG (JD PRE 50 SERIES)   | 1     |   |           |                           |     |
| OR                     | 195207 01     | LIGHT PLUG (JD 50 SERIES)       | 1     |   |           |                           |     |
| OR                     | SEE KIT-01727 | LIGHT PLUG (JD 60,70 & S SER)   | 1     |   |           |                           |     |
| OR                     | 197040 01     | LIGHT PLUG (CASE IH & NH)       | 1     |   |           |                           |     |
| a                      | ECN-09060     | SPARE LOCK WASHER               |       |   |           |                           |     |
| b                      | ECN-09050     | SPARE PANEL NUT                 |       |   |           |                           |     |
| OR                     | 198732 01     | LIGHT PLUG (NH TR)              | 1     |   |           |                           |     |
| OR                     | SEE KIT-01731 | LIGHT PLUG ASSY (AGCO MULTI)    | 1     |   |           |                           |     |
| OR                     | 291911 01     | LONG LIGHT CABLE (11m)          | 1     |   |           |                           |     |
| OR                     | 292994 01     | COMBINE LIGHT LOOM (JD X9)      | 1     |   |           |                           |     |
| 12                     |               |                                 |       |   |           |                           |     |
| 13                     |               |                                 |       |   |           |                           |     |
| 14                     | TPE-00300     | FLUORESCENT TAPE -RED/ORANGE    | 0.23m |   |           |                           |     |
| 14                     | TPE-00300     | FLUORESCENT TAPE -RED/ORANGE    | 0.23m |   |           |                           |     |
| 14                     | TPE-00300     | FLUORESCENT TAPE -RED/ORANGE    | 0.23m |   |           |                           |     |
| 14                     | TPE-00300     | FLUORESCENT TAPE -RED/ORANGE    | 0.23m |   |           |                           |     |
| 15                     | TPE-00250     | REFLECTIVE TAPE - YELLOW        | 0.23m |   |           |                           |     |
| 15                     | TPE-00250     | REFLECTIVE TAPE - YELLOW        | 0.23m |   |           |                           |     |
| 16                     | TPE-00251     | REFLECTIVE TAPE - RED           | 0.23m |   |           |                           |     |
| 16                     | TPE-00251     | REFLECTIVE TAPE - RED           | 0.23m |   |           |                           |     |
| 16                     | TPE-00251     | REFLECTIVE TAPE - RED           | 0.23m |   |           |                           |     |
| 16                     | TPE-00251     | REFLECTIVE TAPE - RED           | 0.23m |   |           |                           |     |

# Shelbourne Reynolds Engineering Limited

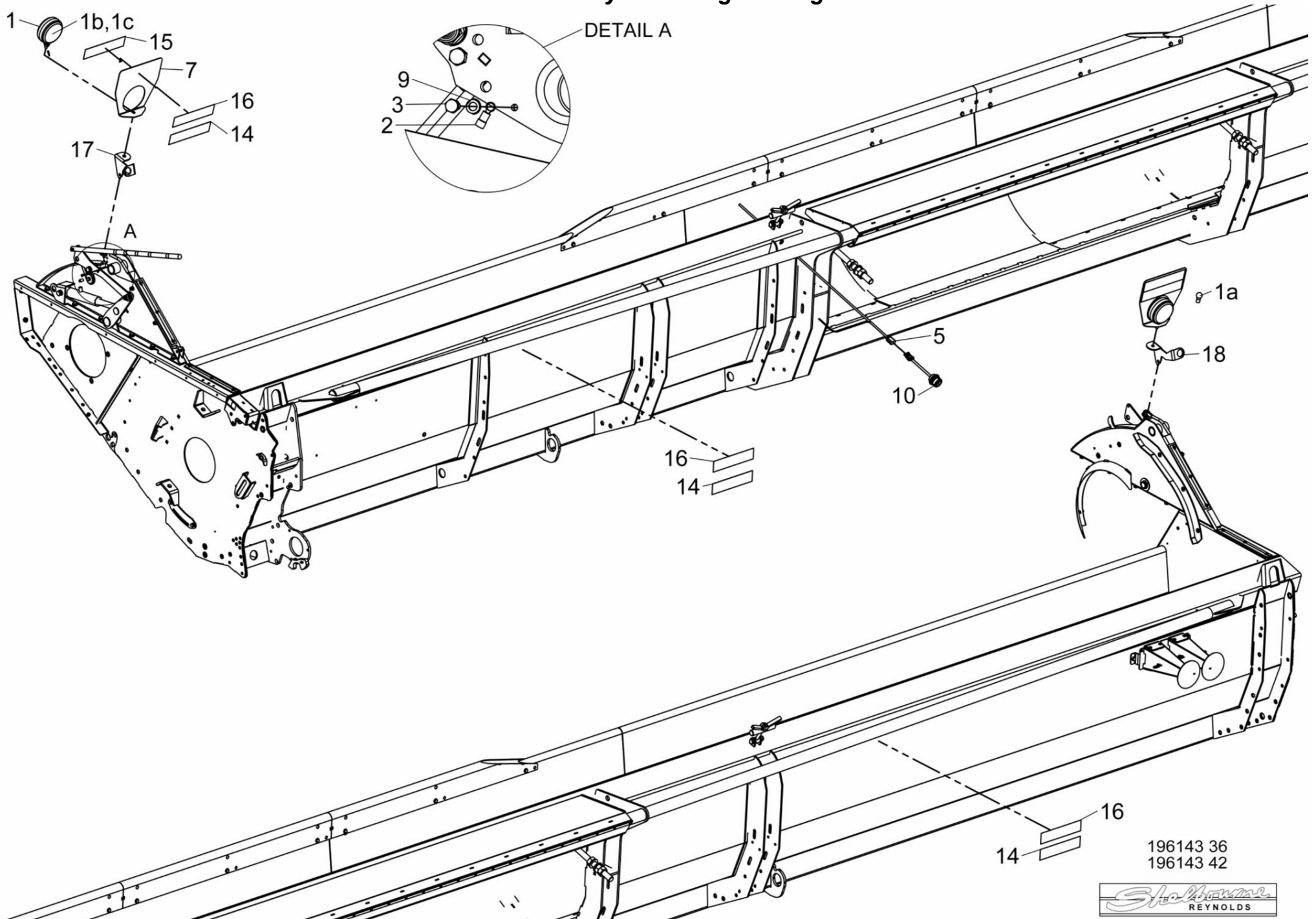

196143 36  
196143 42



## Shelbourne Reynolds Engineering Limited

| ASSY NUMBER: 196188 01 |           |                                      |     | ASSY DESCRIPTION: STRIPPING ROTOR ASSY LH 4.8m |         |             |     |
|------------------------|-----------|--------------------------------------|-----|--|---------|-------------|-----|
| ITEM                   | PART NO   | DESCRIPTION                          | QTY | ITEM   | PART NO | DESCRIPTION | QTY |
| 1                      | 192892 01 | OUTER HUB CASTING L.H.               | 1   |  |         |             |     |
| 2                      | 192892 02 | OUTER HUB CASTING R.H.               | 1   |  |         |             |     |
| 3                      | 192892 03 | INNER HUB CASTING                    | 7   |  |         |             |     |
| 4                      | 194370 01 | ROTOR SECTION 4.2M LH                | 4   |  |         |             |     |
| 5                      | 194370 02 | ROTOR SECTION 0.6M LH                | 3   |  |         |             |     |
| 6                      | 194370 03 | ROTOR SECTION 0.6M LH (HOLE)         | 1   |  |         |             |     |
| 7                      | 193527 01 | ROTOR SECTION 4.2M RH                | 4   |  |         |             |     |
| 8                      | 193527 07 | ROTOR SECTION 0.6M RH                | 4   |  |         |             |     |
| 9                      | 193528 01 | STRENGTHENER PLATE                   | 8   |  |         |             |     |
| 10                     | HSSG10204 | SET SCREW                            | 156 |  |         |             |     |
| 11                     | 193558 01 | STANDARD ELEMENT CTR.                | 48  |  |         |             |     |
| 12                     | 193558 02 | STANDARD ELEMENT END                 | 8   |  |         |             |     |
| 13                     | 193558 03 | STANDARD ELEMENT CTR.END             | 8   |  |         |             |     |
| 14                     | 197717 01 | SEED SAVER CTR<br>(PROFILED EDGE)    | 48  |  |         |             |     |
| OR                     | 193780 01 | SEED SAVER CTR<br>(STRAIGHT EDGE)    | 48  |  |         |             |     |
| 15                     | 197719 01 | SEED SAVER LH END<br>(PROFILED EDGE) | 8   |  |         |             |     |
| OR                     | 193782 01 | SEED SAVER LH END<br>(STRAIGHT EDGE) | 8   |  |         |             |     |
| 16                     | 197718 02 | SEED SAVER LH CTR<br>(PROFILED EDGE) | 8   |  |         |             |     |
| OR                     | 193781 02 | SEED SAVER LH CTR<br>(STRAIGHT EDGE) | 8   |  |         |             |     |
| 17                     | 194109 01 | CENTER FINGER LH                     | 8   |  |         |             |     |
| 18                     | HSSF08174 | SET SCREW                            | 272 |  |         |             |     |
| 19                     | 192679 01 | ANTI WRAP PLATE                      | 8   |  |         |             |     |
| 20                     | WSH-1034  | PENNY WASHER                         | 16  |  |         |             |     |
| 21                     | SCW-5180  | SELF TAP.SCREW                       | 16  |  |         |             |     |
| 22                     | KIT-00977 | BALL COUPLING KIT                    | 1   |  |         |             |     |
| 23                     | 193103 01 | CENTER SHAFT ASSY                    | 1   |  |         |             |     |
| 24                     | 192959 01 | OUTER CLAMP RING                     | 4   |  |         |             |     |
| 25                     | BPG-00200 | BODY PLUG                            | 1   |  |         |             |     |
| 26                     | 193118 01 | BALANCE WEIGHT                       | 6   |  |         |             |     |
| 27                     | 193118 02 | BALANCE WEIGHT                       | 2   |  |         |             |     |
| 28                     | 193382 01 | BALANCE WEIGHT                       | 1   |  |         |             |     |
| 29                     |           |                                      |     |  |         |             |     |

**NOTE.**  
**ITEMS 14, 15 AND 16.**  
**BOTH TYPES OF SEED SAVERS**  
**ARE INTERCHANGEABLE BUT**  
**FOR BALANCE REASONS IF**  
**MIXING TYPES ON A ROTOR**  
**FIT AS OPPOSITE PAIRS.**

**NOTE.**  
**ITEMS 15 AND 16 ARE**  
**CORRECT PARTS WHEN FINGERS**  
**SET WITH FLANGES UP - IE**  
**AGGRESSIVE. SEE RH ROTOR**  
**ASSY PARTS WHEN FLANGES**  
**ARE REQUIRED DOWN.**

# Shelbourne Reynolds Engineering Limited

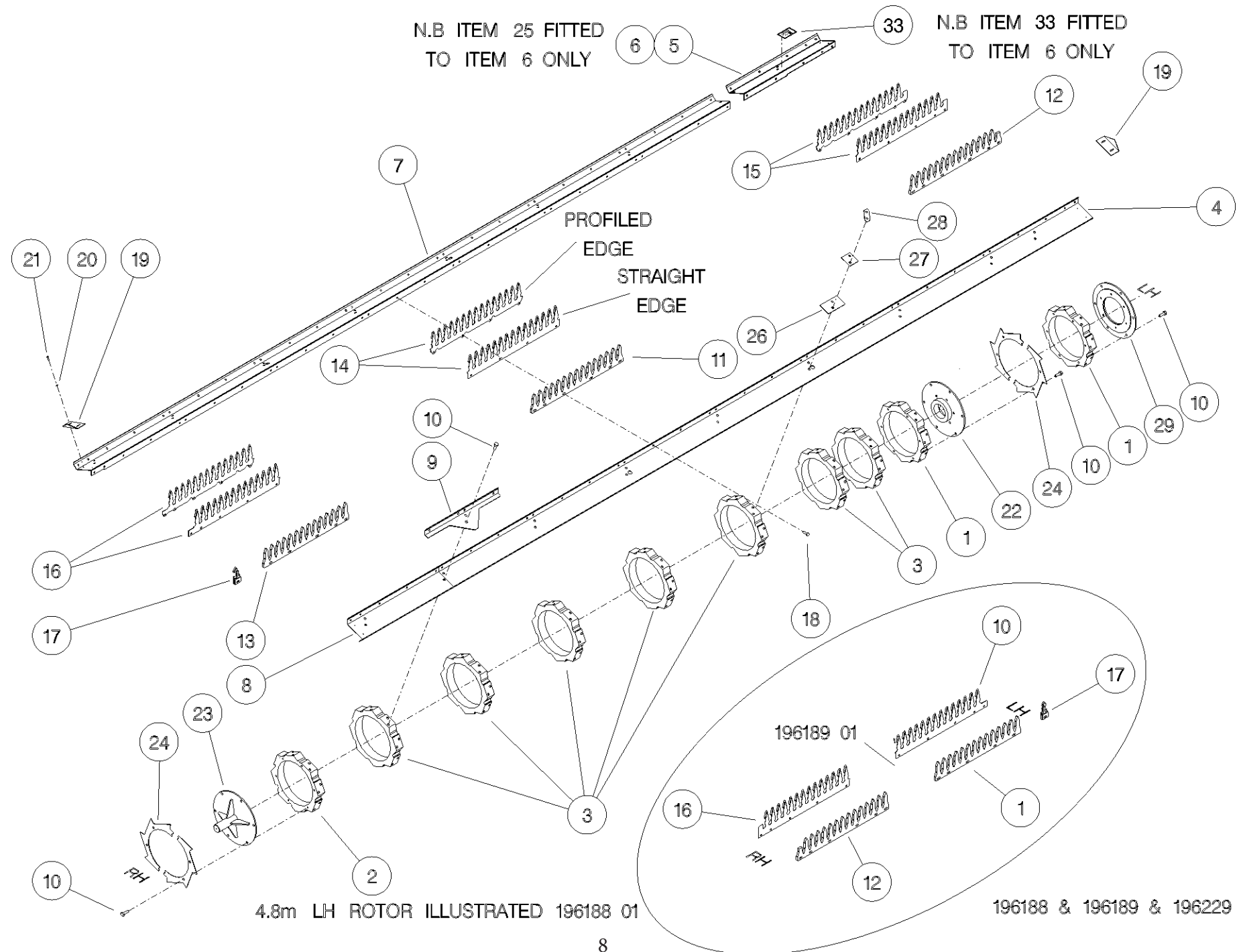

## Shelbourne Reynolds Engineering Limited

| ASSY NUMBER: 196189 01 |           |  |       | ASSY DESCRIPTION: STRIPPING ROTOR ASSY RH 4.8m |         |   |     |
|------------------------|-----------|--|-------|--|---------|---|-----|
| ITEM                   | PART NO   | DESCRIPTION  | QTY   | ITEM   | PART NO | DESCRIPTION   | QTY |
| 1                      | 192892 01 | OUTER HUB CASTING LH   | 1     | NOTE   |         | 1 x ITEM 5 TO HAVE HOLE<br>KNOCKED OUT FOR GREASER  |     |
| 2                      | 192892 02 | OUTER HUB CASTING RH   | 1     |  |         |   |     |
| 3                      | 192892 03 | INNER HUB CASTING  | 7     |  |         |   |     |
| 4                      | 193526 01 | ROTOR SECTION 4.2m LH  | 4     |  |         |   |     |
| 5                      | 193526 07 | ROTOR SECTION 0.6m LH  | 4     |  |         |   |     |
| 6                      |           |  |       |  |         |   |     |
| 7                      | 193527 01 | ROTOR SECTION 4.2m RH  | 4     |  |         |   |     |
| 8                      | 193527 07 | ROTOR SECTION 0.6m RH  | 4     |  |         |   |     |
| 9                      | 193528 01 | STRENGTHENER PLATE   | 8     |  |         |   |     |
| 10                     | HSSG10204 | SETSCREW   | 156   |  |         |   |     |
| 11                     | 193558 01 | STANDARD ELEMENT CTR   | 48    | NOTE   |         | 197719 02 & 197718 01 ARE<br>CORRECT PARTS WHEN FINGERS SET<br>WITH FLANGES UP, i.e.,<br><br>AGGRESSIVE.<br><br><br>WHEN FLANGES ARE DOWN, i.e.,<br>NON-AGGRESSIVE, USE 197719 01<br>& 198718 02. |     |
| 12                     | 193558 02 | STANDARD ELEMENT END   | 8     |  |         |   |     |
| OR                     | 193558 01 | FOR SPARES, CUT AND MODIFY STD<br>SUPPORT FINGER                       | 8     |  |         |   |     |
| 13                     | 193558 03 | STANDARD ELEMENT CTR END   | 8     |  |         |   |     |
| OR                     | 193558 01 | FOR SPARES, CUT AND MODIFY STD<br>SUPPORT FINGER                       | 8     |  |         |   |     |
| 14                     | 197717 01 | SEED SAVER CTR   | 48    |  |         |   |     |
| OR                     | 291009 01 | SEED SAVER CTR RICE (LONG TIP)   | 48    |  |         |   |     |
| 15                     | 197719 02 | SEED SAVER RH END  | 8     |  |         |   |     |
| OR                     | 291011 01 | SEED SAVER LH END RICE (LONG TIP)                                      | 8     |  |         |   |     |
| 16                     | 197718 01 | SEED SAVER RH CTR  | 8     |  |         |   |     |
| OR                     | 291010 02 | SEED SAVER LH CTR RICE (LONG TIP)                                      | 8     | NOTE   |         | 291011 01 & 291010 02 ARE<br>CORRECT PARTS WHEN FINGERS SET<br>WITH FLANGES DOWN, i.e.,<br>NON-AGGRESSIVE, FOR RICE.<br>THESE FINGERS CAN NOT BE SET<br>AGGRESSIVELY                              |     |
| 17                     | 194109 02 | CENTRE FINGER RH (AGGRESSIVE)  | 8     |  |         |   |     |
| OR                     | 292310 02 | RICE CENTRE FINGER RH (FLAT)   | 8     |  |         |   |     |
| 18                     | HSSF08174 | TENSILOCK SETSCREW   | 272   |  |         |   |     |
| 19                     | 192679 01 | ANTI-WRAP PLATE (HALF SET)   | 8     |  |         |   |     |
| OR                     | 192679 01 | ANTI-WRAP PLATE (FULL CTR SET)   | 12    |  |         |   |     |
| OR                     | 192679 01 | ANTI-WRAP PLATE (FULL SET)   | 16    |  |         |   |     |
| 20                     | WSH-1034  | PENNY WASHER   | 16-32 |  |         |   |     |
| 21                     | SCW-5180  | SELF TAPPING SCREW   | 16-32 |  |         |   |     |
| 22                     | KIT-00976 | BALL COUPLING KIT<br><b>SEE KIT-00976 PAGE<br/>FOR PARTS BREAKDOWN</b> | 1     |  |         |   |     |
| 23                     | 192899 01 | IDLE SHAFT W/A   | 1     |  |         |   |     |
| 24                     | 192959 01 | OUTER CLAMP RING   | 4     |  |         |   |     |
| 25                     | BPG-00200 | RUBBER PLUG  | 1     |  |         |   |     |
| 26                     | 193118 01 | BALANCE WEIGHT   | 6     |  |         |   |     |
| 27                     | 193118 02 | BALANCE WEIGHT   | 2     |  |         |   |     |
| 82                     | 193382 01 | BALANCE WEIGHT   | 1     |  |         |   |     |



# DETAIL E

## DETAIL G

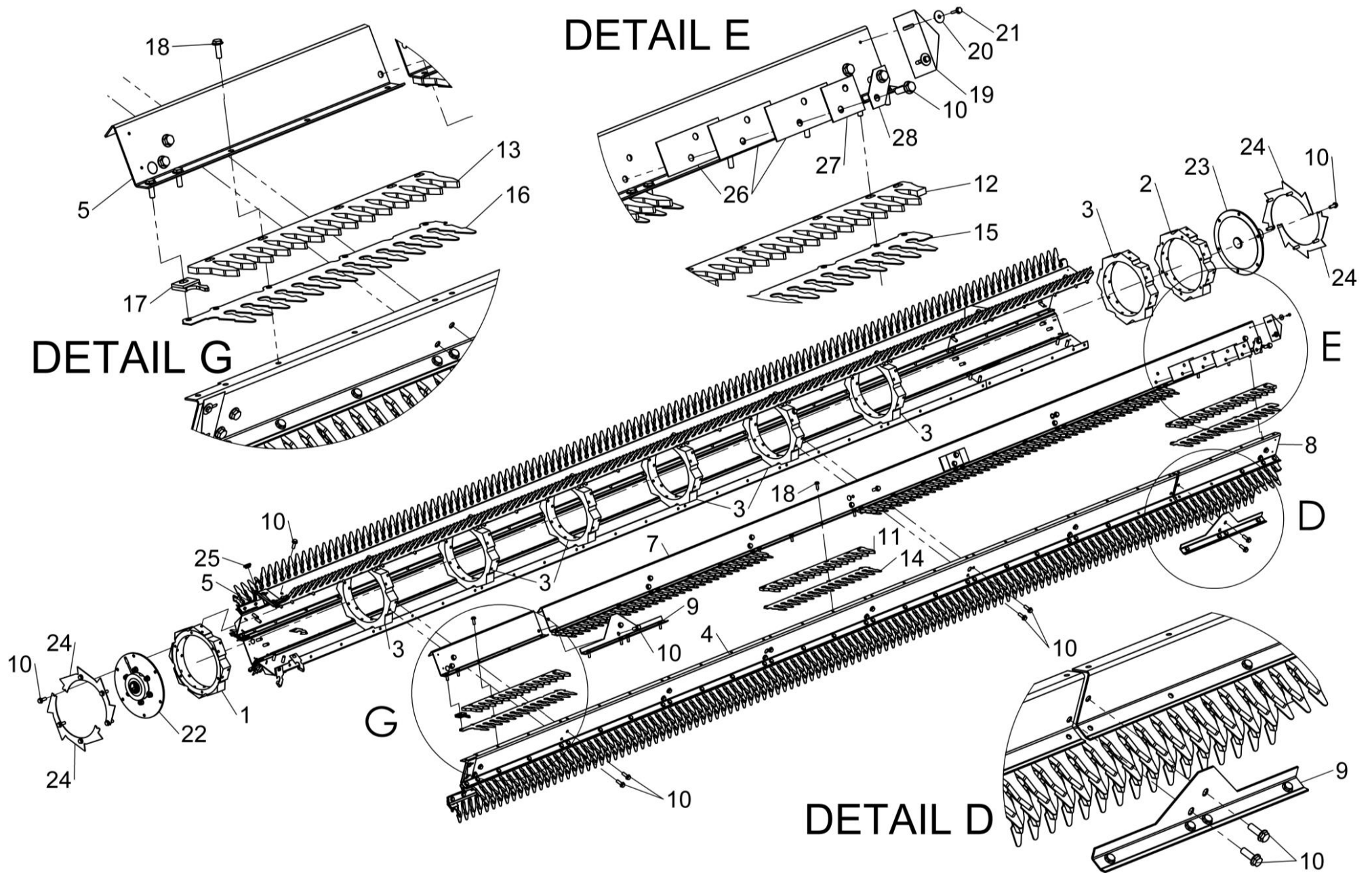

## DETAIL D

196189 01

## Shelbourne Reynolds Engineering Limited

| ASSY NUMBER: 196190 16 |           |                              |     | ASSY DESCRIPTION: AUGER ASSY CVS 32 |           |               |     |
|------------------------|-----------|------------------------------|-----|-------------------------------------|-----------|---------------|-----|
| ITEM                   | PART NO   | DESCRIPTION                  | QTY | ITEM                                | PART NO   | DESCRIPTION   | QTY |
| 1                      | 194903 01 | AUGER WELD ASSY.             | 1   | 28                                  | NUT-0263  | NYLOC NUT     | 4   |
| 2                      | 195848 01 | AUGER DRIVE SHAFT (2003 ON)  | 1   | 29                                  | 194496 01 | COVER PLATE   | 4   |
| OR                     | 194490 01 | AUGER DRIVE SHAFT (PRE 2003) | 1   | 30                                  | WSH-0056  | SPRING WASHER | 8   |
| 3                      | HSSF12204 | SET SCREW                    | 4   | 31                                  | HSS-0084  | SET SCREW     | 8   |
| 4                      | BRG-2020  | BEARING                      | 1   |                                     |           |               |     |
| 5                      | BRG-0240  | BEARING                      | 3   |                                     |           |               |     |
| 6                      | HSS-0191  | SET SCREW                    | 13  |                                     |           |               |     |
| 7                      | WSH-0015  | PLAIN WASHER                 | 16  |                                     |           |               |     |
| 8                      | WSH-0061  | SPRING WASHER                | 12  |                                     |           |               |     |
| 9                      | 192363 17 | AUGER SHAFT                  | 1   |                                     |           |               |     |
| 10                     | 200331 05 | AUGER CRANK                  | 1   |                                     |           |               |     |
| 11                     | AUG-02500 | FINGER HOLDER                | 24  |                                     |           |               |     |
| 12                     | 200329 02 | AUGER CLAMP                  | 1   |                                     |           |               |     |
| 13                     | SCCA10412 | CAP HD SKT SCREW             | 4   |                                     |           |               |     |
| 14                     | NUT-0265  | 4                            |     |                                     |           |               |     |
| 15                     | 200332 01 | FINGER                       |     |                                     |           |               |     |
|                        |           | (16 FINGERS OPTION)          | 16  |                                     |           |               |     |
| OR                     |           | (20 FINGERS OPTION)          | 20  |                                     |           |               |     |
| OR                     |           | (24 FINGERS OPTION)          | 24  |                                     |           |               |     |
| 16                     | AUG-03000 | HAIRPIN COTTER               |     |                                     |           |               |     |
|                        |           | (16 FINGERS OPTION)          | 16  |                                     |           |               |     |
| OR                     |           | (20 FINGERS OPTION)          | 20  |                                     |           |               |     |
| OR                     |           | (24 FINGERS OPTION)          | 24  |                                     |           |               |     |
| 17                     | AUG-00500 | AUGER FINGER GUIDE           |     |                                     |           |               |     |
|                        |           | (16 FINGERS OPTION)          | 16  |                                     |           |               |     |
| OR                     |           | (20 FINGERS OPTION)          | 20  |                                     |           |               |     |
| OR                     |           | (24 FINGERS OPTION)          | 24  |                                     |           |               |     |
| 18                     | HSS-0086  | SET SCREW                    | 48  |                                     |           |               |     |
| 19                     | WSH-0009  | PLAIN WASHER                 | 48  |                                     |           |               |     |
| 20                     | NUT-0260  | NYLOC NUT                    | 48  |                                     |           |               |     |
| 21                     | 190735 01 | BLANKING PLATE               |     |                                     |           |               |     |
|                        |           | (16 FINGERS OPTION)          | 8   |                                     |           |               |     |
| OR                     |           | (20 FINGERS OPTION)          | 4   |                                     |           |               |     |
| OR                     |           | (24 FINGERS OPTION)          | 0   |                                     |           |               |     |
| 22                     | 194472 01 | INSPECTION COVER             | 3   |                                     |           |               |     |
| 23                     | SCBA08172 | BUT. SCKT HD SCREW           | 16  |                                     |           |               |     |
| 24                     | WSH-0058  | SPRING WASHER                | 12  |                                     |           |               |     |
| 25                     | 200327 01 | AUGER FLIGHT EXTENSION LH    | 1   |                                     |           |               |     |
| 26                     | 200327 02 | AUGER FLIGHT EXTENSION RH    | 1   |                                     |           |               |     |
| 27                     | WSH-0012  | PLAIN WASHER                 | 8   |                                     |           |               |     |

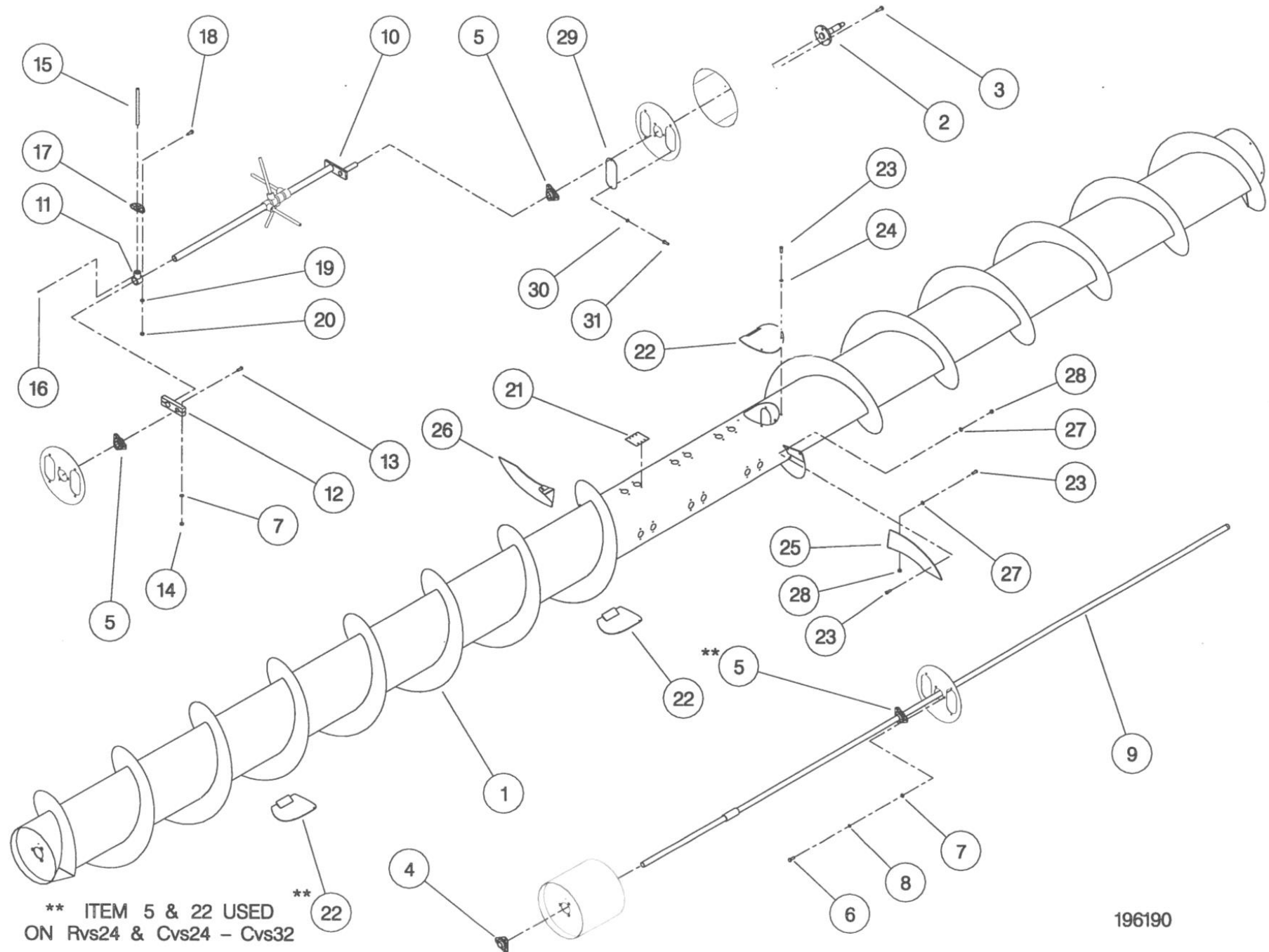

## Shelbourne Reynolds Engineering Limited

| ASSY NUMBER: 196190 36 |           |                     |     | ASSY DESCRIPTION: AUGER ASSY CVS 32 |           |                           |     |
|------------------------|-----------|---------------------|-----|-------------------------------------|-----------|---------------------------|-----|
| ITEM                   | PART NO   | DESCRIPTION         | QTY | ITEM                                | PART NO   | DESCRIPTION               | QTY |
| 1                      | 197088 01 | AUGER WELD ASSY.    | 1   | 25                                  | 195143 01 | AUGER FLIGHT EXTENSION LH | 1   |
| 2                      | 195848 01 | AUGER DRIVE SHAFT   | 1   | 26                                  | 195143 02 | AUGER FLIGHT EXTENSION RH | 1   |
| 3                      | HSSF12204 | SET SCREW           | 4   | 27                                  | WSH-0012  | PLAIN WASHER              | 8   |
| 4                      | BRG-2020  | BEARING             | 1   | 28                                  | NUT-0263  | NYLOC NUT                 | 10  |
| 5                      | BRG-0240  | BEARING             | 3   | OR                                  | NUT-0263  | NYLOC NUT                 | 4   |
| 6                      | HSS-0191  | SET SCREW           | 13  | 29                                  |           |                           |     |
| 7                      | WSH-0015  | PLAIN WASHER        | 16  | 30                                  |           |                           |     |
| 8                      | WSH-0061  | SPRING WASHER       | 12  | 31                                  |           |                           |     |
| 9                      | 192363 17 | AUGER SHAFT         | 1   |                                     |           |                           |     |
| 10                     | 200331 05 | AUGER CRANK         | 1   |                                     |           |                           |     |
| 11                     | AUG-02500 | FINGER HOLDER       | 24  |                                     |           |                           |     |
| 12                     | 200329 02 | AUGER CLAMP         | 1   |                                     |           |                           |     |
| 13                     | SCCA10412 | CAP HD SKT SCREW    | 4   |                                     |           |                           |     |
| 14                     | NUT-0265  | NUT                 | 4   |                                     |           |                           |     |
| 15                     | 200332 02 | FINGER              |     |                                     |           |                           |     |
|                        |           | (16 FINGERS OPTION) | 16  |                                     |           |                           |     |
| OR                     |           | (20 FINGERS OPTION) | 20  |                                     |           |                           |     |
| OR                     |           | (24 FINGERS OPTION) | 24  |                                     |           |                           |     |
| 16                     | AUG-03000 | HAIRPIN COTTER      |     |                                     |           |                           |     |
|                        |           | (16 FINGERS OPTION) | 16  |                                     |           |                           |     |
| OR                     |           | (20 FINGERS OPTION) | 20  |                                     |           |                           |     |
| OR                     |           | (24 FINGERS OPTION) | 24  |                                     |           |                           |     |
| 17                     | AUG-00500 | AUGER FINGER GUIDE  |     |                                     |           |                           |     |
|                        |           | (16 FINGERS OPTION) | 16  |                                     |           |                           |     |
| OR                     |           | (20 FINGERS OPTION) | 20  |                                     |           |                           |     |
| OR                     |           | (24 FINGERS OPTION) | 24  |                                     |           |                           |     |
| 18                     | HSS-0086  | SET SCREW           | 48  |                                     |           |                           |     |
| 19                     | WSH-0009  | PLAIN WASHER        | 48  |                                     |           |                           |     |
| 20                     | NUT-0260  | NYLOC NUT           | 48  |                                     |           |                           |     |
| 21                     | 190735 01 | BLANKING PLATE      |     |                                     |           |                           |     |
|                        |           | (16 FINGERS OPTION) | 8   |                                     |           |                           |     |
| OR                     |           | (20 FINGERS OPTION) | 4   |                                     |           |                           |     |
| OR                     |           | (24 FINGERS OPTION) | 0   |                                     |           |                           |     |
| 22                     | 194472 01 | INSPECTION COVER    | 3   |                                     |           |                           |     |
| 23                     | SCBA08172 | BUT. SCKT HD SCREW  | 16  |                                     |           |                           |     |
| 24                     | WSH-0058  | SPRING WASHER       | 6   |                                     |           |                           |     |
| OR                     | WSH-0058  | SPRING WASHER       | 12  |                                     |           |                           |     |



# **Shelbourne Reynolds Engineering Limited**

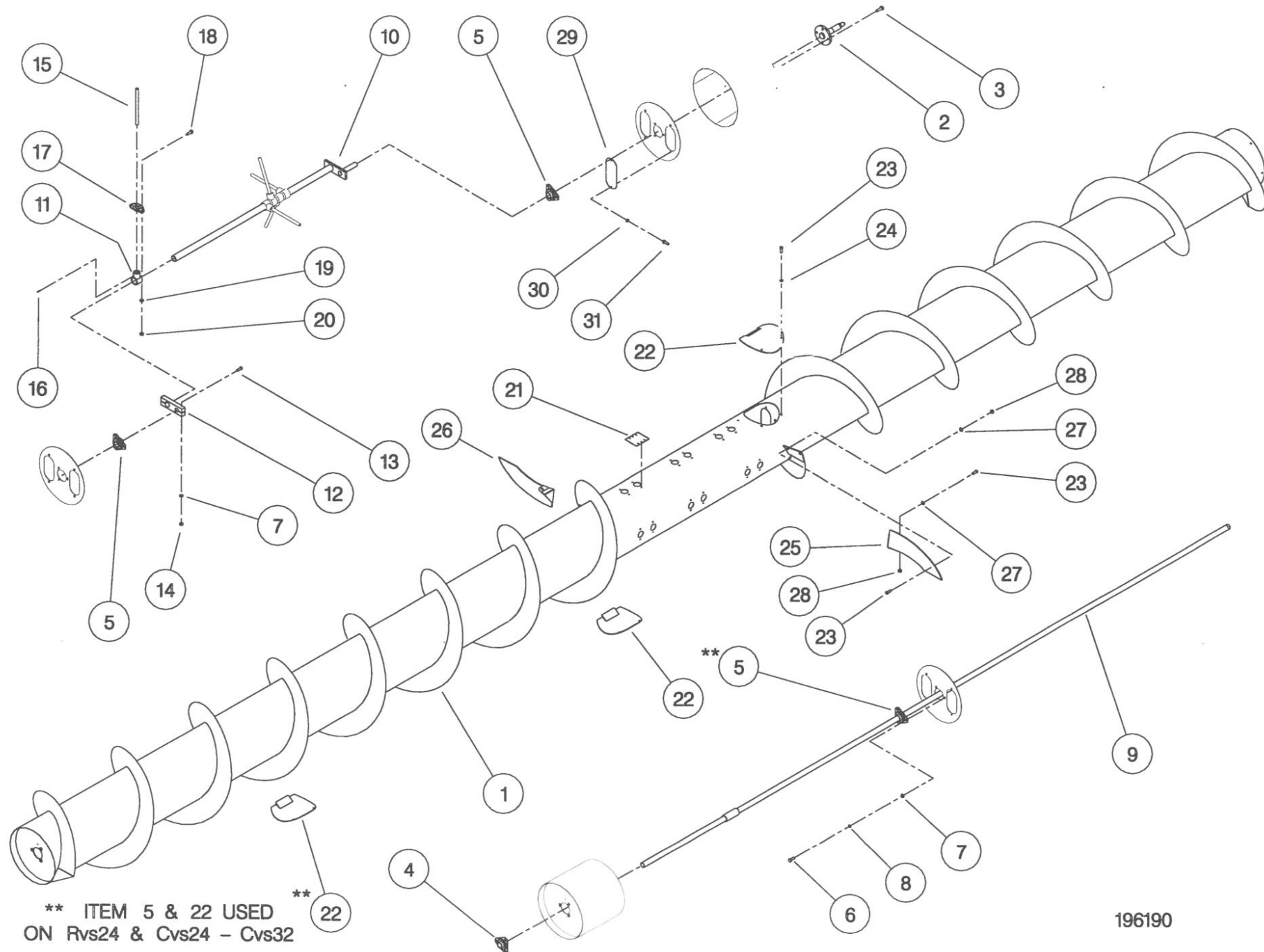



## Shelbourne Reynolds Engineering Limited

| ASSY NUMBER: 196192 01 |           |   |     | ASSY DESCRIPTION: AUGER MTG SUB ASSY |           |              |     |
|------------------------|-----------|---|-----|--------------------------------------|-----------|--------------|-----|
| ITEM                   | PART NO   | DESCRIPTION                                     | QTY | ITEM                                 | PART NO   | DESCRIPTION  | QTY |
| 1                      | 194489 01 | ADJUSTER PLATE LH                               | 1   | 38                                   |           |              |     |
| 2                      | BRG-0240  | BEARING   | 1   | 39                                   | 190119 47 | WASHER       | 1   |
| 3                      | BLT-3745  | COACH BOLT                                      | 3   | 40                                   | WSH-0024  | PLAIN WASHER | 4   |
| 4                      | WSH-0015  | PLAIN WASHER                                    | 9   |                                      |           |              |     |
| 5                      | NUT-0265  | NYLOC NUT                                       | 9   |                                      |           |              |     |
| 6                      | 200405 01 | ADJUSTER  | 2   |                                      |           |              |     |
| 7                      | 200499 01 | SPACER  | 2   |                                      |           |              |     |
| 8                      | BLTA12350 | BOLT  | 2   |                                      |           |              |     |
| 9                      | 190119 26 | WASHER  | 2   |                                      |           |              |     |
| 10                     | NUT-0269  | NYLOC NUT                                       | 4   |                                      |           |              |     |
| 11                     | NUT-0170  | NUT   | 4   |                                      |           |              |     |
| 12                     | WSH-0018  | PLAIN WASHER                                    | 6   |                                      |           |              |     |
| 13                     | HSS-0330  | SET SCREW                                       | 4   |                                      |           |              |     |
| 14                     | NUT-0180  | PLAIN NUT                                       | 9   |                                      |           |              |     |
| 15                     | 200407 01 | SUPPORT PLATE                                   | 2   |                                      |           |              |     |
| 16                     | 200408 01 | OVERLAP PLATE                                   | 2   |                                      |           |              |     |
| 17                     | BLT-3750  | COACH BOLT                                      | 6   |                                      |           |              |     |
| 18                     |           |   |     |                                      |           |              |     |
| 19                     | K1008055  | KEY   | 1   |                                      |           |              |     |
| 20                     | KIT-00118 | AUGER SLIP CLUTCH<br>(SEE PARTS LIST KIT-00118) | 1   |                                      |           |              |     |
| 21                     | WSH-0030  | PLAIN WASHER                                    | 1   |                                      |           |              |     |
| 22                     | NUT-0580  | CASTLE NUT                                      | 1   |                                      |           |              |     |
| 23                     | PIN-1150  | SPLIT PIN                                       | 1   |                                      |           |              |     |
| 24                     | 200402 01 | ADJUSTER PLATE RH                               | 1   |                                      |           |              |     |
| 25                     | K0807060  | KEY   | 1   |                                      |           |              |     |
| 26                     | 200120 03 | FINGER ADJUSTER                                 | 1   |                                      |           |              |     |
| 27                     | SCW-4540  | GRUB SCREW                                      | 2   |                                      |           |              |     |
| 28                     | HSS-0241  | SET SCREW                                       | 1   |                                      |           |              |     |
| 29                     | 191774 01 | PLATE   | 1   |                                      |           |              |     |
| 30                     | 131041 01 | SPROCKET IDLER                                  | 2   |                                      |           |              |     |
| 31                     | BRG-1995  | BEARING   | 2   |                                      |           |              |     |
| 32                     | CIR-0470  | CIRCLIP   | 2   |                                      |           |              |     |
| 33                     | 190060 06 | IDLER SPINDLE                                   | 2   |                                      |           |              |     |
| 34                     | 191777 01 | IDLER ADJ. SCREW                                | 1   |                                      |           |              |     |
| 35                     | 191040 01 | IDLER SPACER                                    | 2   |                                      |           |              |     |
| 36                     | WSH-0070  | SPRING WASHER                                   | 1   |                                      |           |              |     |
| 37                     | 194577 01 | WASHER  | 6   |                                      |           |              |     |

# Shelbourne Reynolds Engineering Limited

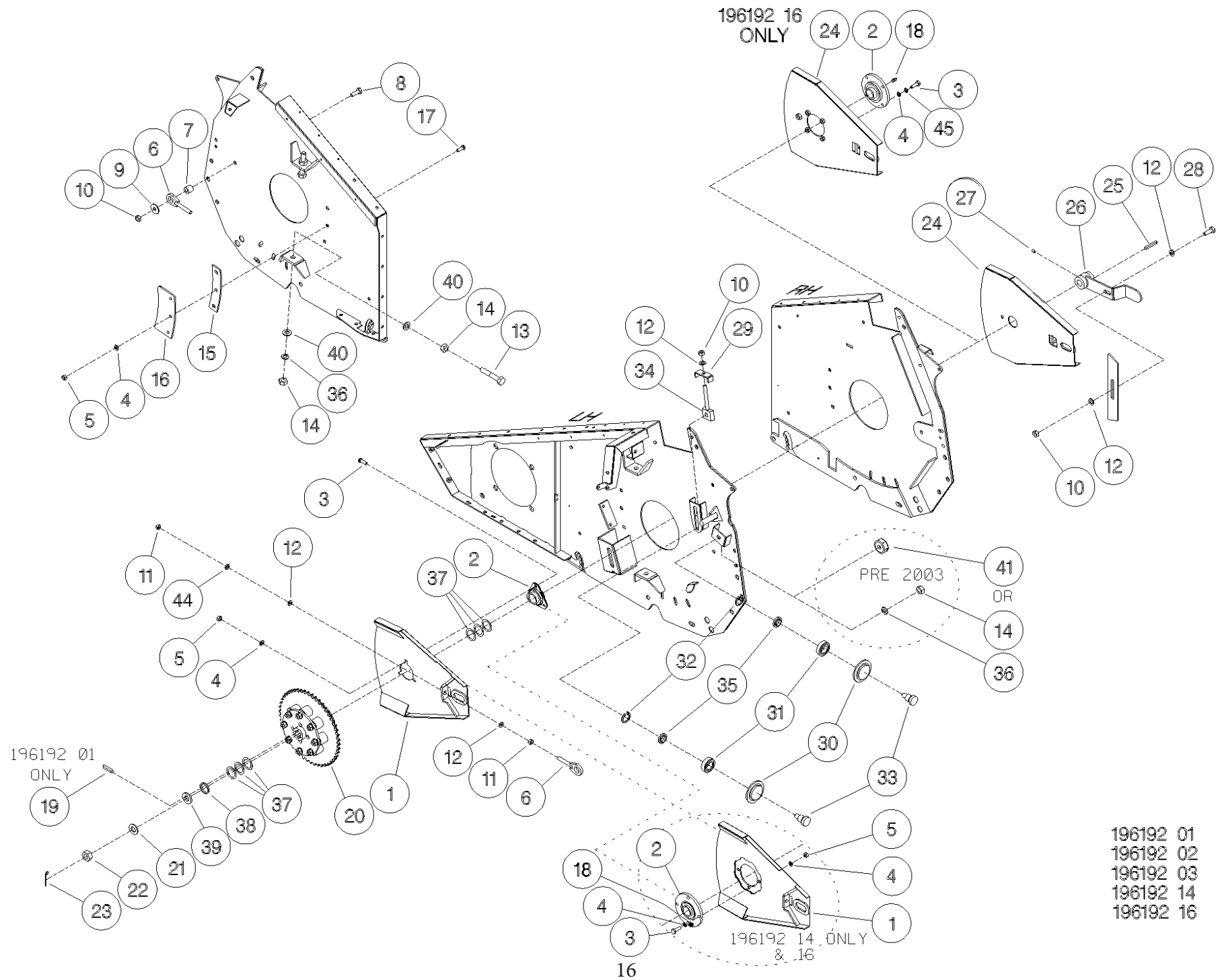

## Shelbourne Reynolds Engineering Limited

| ASSY NUMBER: 196192 03 |           |   |     | ASSY DESCRIPTION: AUGER MTG (8 SPRING/SPLINED) SUB ASSY |           |                            |     |
|------------------------|-----------|---|-----|---|-----------|----------------------------|-----|
| ITEM                   | PART NO   | DESCRIPTION                                     | QTY | ITEM  | PART NO   | DESCRIPTION                | QTY |
| 1                      | 195430 01 | ADJUSTER PLATE LH                               | 1   | 41  | 195889 01 | SECURING BLOCK (UPTO 2003) | 1   |
| 2                      | BRG-23520 | BEARING   | 1   |   |           |                            |     |
| 3                      | BLT-3745  | COACH BOLT                                      | 3   |   |           |                            |     |
| 4                      | WSH-0015  | PLAIN WASHER                                    | 9   |   |           |                            |     |
| 5                      | NUT-0265  | NYLOC NUT                                       | 9   |   |           |                            |     |
| 6                      | 200405 01 | ADJUSTER  | 2   |   |           |                            |     |
| 7                      | 200499 01 | SPACER  | 2   |   |           |                            |     |
| 8                      | BLTA12350 | BOLT  | 2   |   |           |                            |     |
| 9                      | 190119 26 | WASHER  | 2   |   |           |                            |     |
| 10                     | NUT-0269  | NYLOC NUT                                       | 4   |   |           |                            |     |
| 11                     | NUT-0170  | NUT   | 4   |   |           |                            |     |
| 12                     | WSH-0018  | PLAIN WASHER                                    | 7   |   |           |                            |     |
| 13                     | HSS-0330  | SET SCREW                                       | 4   |   |           |                            |     |
| 14                     | NUT-0180  | PLAIN NUT                                       | 8   |   |           |                            |     |
| 15                     | 200407 01 | SUPPORT PLATE                                   | 2   |   |           |                            |     |
| 16                     | 200408 01 | OVERLAP PLATE                                   | 2   |   |           |                            |     |
| 17                     | BLT-3750  | COACH BOLT                                      | 6   |   |           |                            |     |
| 18                     |           |   |     |   |           |                            |     |
| 19                     |           |   |     |   |           |                            |     |
| 20                     | KIT-00121 | AUGER SLIP CLUTCH<br>(SEE PARTS LIST KIT-00121) | 1   |   |           |                            |     |
| 21                     | WSH-0030  | PLAIN WASHER                                    | 1   |   |           |                            |     |
| 22                     | NUT-0580  | CASTLE NUT                                      | 1   |   |           |                            |     |
| 23                     | PIN-1150  | SPLIT PIN                                       | 1   |   |           |                            |     |
| 24                     | 200402 01 | ADJUSTER PLATE RH                               | 1   |   |           |                            |     |
| 25                     | K0807060  | KEY   | 1   |   |           |                            |     |
| 26                     | 200120 03 | FINGER ADJUSTER                                 | 1   |   |           |                            |     |
| 27                     | SCW-4540  | GRUB SCREW                                      | 2   |   |           |                            |     |
| 28                     | HSS-0241  | SET SCREW                                       | 1   |   |           |                            |     |
| 29                     | 191774 01 | PLATE (UPTO 2003)                               | 1   |   |           |                            |     |
| 30                     | 131041 01 | SPROCKET IDLER                                  | 2   |   |           |                            |     |
| 31                     | BRG-1995  | BEARING   | 2   |   |           |                            |     |
| 32                     | CIR-0470  | CIRCLIP   | 2   |   |           |                            |     |
| 33                     | 190060 06 | IDLER SPINDLE                                   | 2   |   |           |                            |     |
| 34                     | 191777 01 | IDLER ADJ.SCREW                                 | 1   |   |           |                            |     |
| 35                     | 191040 01 | IDLER SPACER                                    | 2   |   |           |                            |     |
| 36                     | WSH-0070  | SPRING WASHER                                   | 1   |   |           |                            |     |
| 38                     | 190119 82 | WASHER  | 1   |   |           |                            |     |
| 39                     | 190119 47 | WASHER  | 1   |   |           |                            |     |
| 40                     | WSH-0024  | PLAIN WASHER                                    | 4   |   |           |                            |     |

# Shelbourne Reynolds Engineering Limited

196192 16  
ONLY

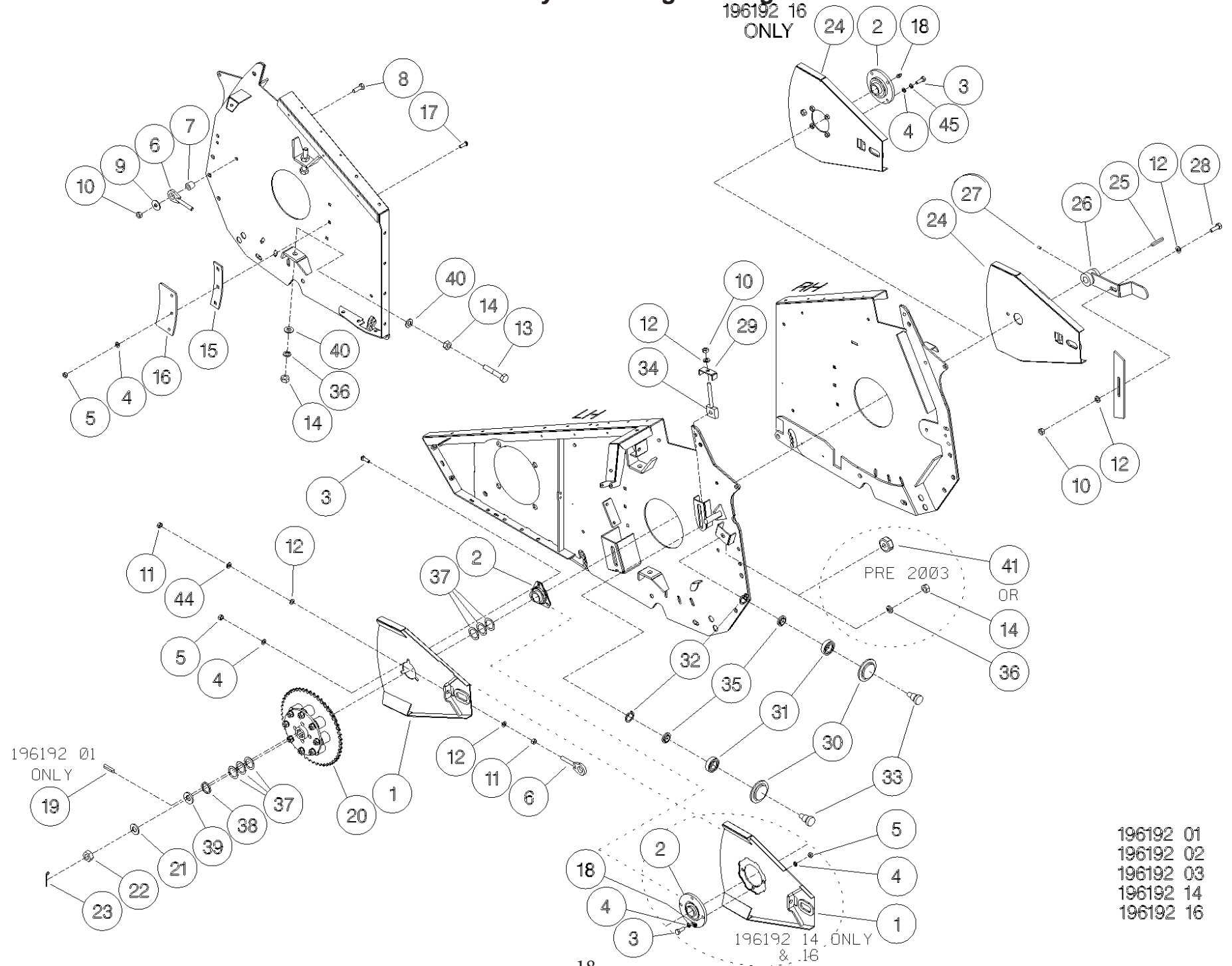

196192 01  
196192 02  
196192 03  
196192 14  
196192 16

## Shelbourne Reynolds Engineering Limited

| ASSY NUMBER: 196192 14 |           |   |     | ASSY DESCRIPTION: AUGER MTG (8 SPRING/SPLINED) SUB ASSY<br>RVS/RSD28 |           |               |     |
|------------------------|-----------|---|-----|--|-----------|---------------|-----|
| ITEM                   | PART NO   | DESCRIPTION                                     | QTY | ITEM   | PART NO   | DESCRIPTION   | QTY |
| 1                      | 197342 01 | ADJUSTER PLATE LH                               | 1   | 39   | 190119 47 | WASHER        | 1   |
| 2                      | BRG-23560 | BEARING   | 1   | 40   | WSH-0024  | PLAIN WASHER  | 4   |
| 3                      | HSS-0191  | SETSCREW  | 4   | 41   |           |               |     |
| 4                      | WSH-0015  | PLAIN WASHER                                    | 6   | 42   | WSH-0061  | SPRING WASHER | 4   |
| 5                      | NUT-0265  | NYLOC NUT                                       | 6   | 43   | NUT-0167  | NUT           | 4   |
| 6                      | 200405 01 | ADJUSTER  | 2   | 44   | WSH-0065  | SPRING WASHER | 2   |
| 7                      | 200499 01 | SPACER  | 2   |  |           |               |     |
| 8                      | BLTA12350 | BOLT  | 2   |  |           |               |     |
| 9                      | 190119 26 | WASHER  | 2   |  |           |               |     |
| 10                     | NUT-0269  | NYLOC NUT                                       | 4   |  |           |               |     |
| 11                     | NUT-0170  | NUT   | 4   |  |           |               |     |
| 12                     | WSH-0018  | PLAIN WASHER                                    | 7   |  |           |               |     |
| 13                     | HSS-0330  | SET SCREW                                       | 4   |  |           |               |     |
| 14                     | NUT-0180  | PLAIN NUT                                       | 8   |  |           |               |     |
| 15                     | 200407 01 | SUPPORT PLATE                                   | 2   |  |           |               |     |
| 16                     | 200408 01 | OVERLAP PLATE                                   | 2   |  |           |               |     |
| 17                     | BLT-3750  | COACH BOLT                                      | 6   |  |           |               |     |
| 18                     |           |   |     |  |           |               |     |
| 19                     |           |   |     |  |           |               |     |
| 20                     | KIT-00121 | AUGER SLIP CLUTCH<br>(SEE PARTS LIST KIT-00121) | 1   |  |           |               |     |
| 21                     | WSH-0030  | PLAIN WASHER                                    | 1   |  |           |               |     |
| 22                     | NUT-0580  | CASTLE NUT                                      | 1   |  |           |               |     |
| 23                     | PIN-1150  | SPLIT PIN                                       | 1   |  |           |               |     |
| 24                     | 197355 01 | ADJUSTER PLATE RH                               | 1   |  |           |               |     |
| 25                     | K0807060  | KEY   | 1   |  |           |               |     |
| 26                     | 197356 01 | FINGER ADJUSTER                                 | 1   |  |           |               |     |
| 27                     | SCW-4540  | GRUB SCREW                                      | 2   |  |           |               |     |
| 28                     | HSS-0241  | SET SCREW                                       | 1   |  |           |               |     |
| 29                     | 191774 01 | PLATE (UPTO 2003)                               | 1   |  |           |               |     |
| 30                     | 131041 01 | SPROCKET IDLER                                  | 2   |  |           |               |     |
| 31                     | BRG-1995  | BEARING   | 2   |  |           |               |     |
| 32                     | CIR-0470  | CIRCLIP   | 2   |  |           |               |     |
| 33                     | 190060 11 | IDLER SPINDLE                                   | 2   |  |           |               |     |
| 34                     | 191777 01 | IDLER ADJ. SCREW                                | 1   |  |           |               |     |
| 35                     | 191040 01 | IDLER SPACER                                    | 2   |  |           |               |     |
| 36                     | WSH-0070  | SPRING WASHER                                   | 5   |  |           |               |     |
| 37                     | 190119 95 | WASHER  | 6   |  |           |               |     |
| 38                     | 190119 82 | WASHER  | 1   |  |           |               |     |



196192 16  
ONLY



## Shelbourne Reynolds Engineering Limited

| ASSY NUMBER: 196192 16 |           |                            |     | ASSY DESCRIPTION: AUGER MTG SUB ASSY |           |                             |     |
|------------------------|-----------|----------------------------|-----|--------------------------------------|-----------|-----------------------------|-----|
| ITEM                   | PART NO   | DESCRIPTION                | QTY | ITEM                                 | PART NO   | DESCRIPTION                 | QTY |
| 1                      | 199475 01 | ADJUSTER PLATE LH          | 1   | 39                                   | 190119 47 | WASHER                      | 1   |
| 2                      | BRG-23560 | CAST SUPPORT               | 2   | 40                                   | WSH-0024  | PLAIN WASHER                | 8   |
| 3                      | HSS-0194  | SET SCREW                  | 8   | 41                                   |           |                             |     |
| 4                      | WSH-0015  | PLAIN WASHER               | 6   | 42                                   |           |                             |     |
| 5                      | NUT-0265  | NYLOC NUT                  | 6   | 43                                   |           |                             |     |
| 6                      | 200405 01 | ADJUSTER                   | 2   | 44                                   | WSH-0065  | SPRING WASHER               | 2   |
| 7                      | 200499 01 | SPACER                     | 2   | 45                                   | WSH-0061  | SPRING WASHER               | 8   |
| 8                      | BLTA12350 | BOLT                       | 2   | 46                                   | 190548 04 | SHIM (40x18x1)              | A/R |
| 9                      | 190119 26 | WASHER                     | 2   | 47                                   | CHN-01991 | CHIAN (99 LINKS c/w JOINER) | 1   |
| 10                     | NUT-0269  | NYLOC NUT                  | 3   | 47a                                  | CHN-01910 | CHAIN HALF LINK             |     |
| 11                     | NUT-0170  | PLAIN NUT                  | 4   | 47b                                  | CHN-01901 | JOINING LINK                |     |
| 12                     | WSH-0018  | PLAIN WASHER               | 5   |                                      |           |                             |     |
| 13                     | HSS-0330  | SET SCREW                  | 4   |                                      |           |                             |     |
| 14                     | NUT-0180  | PLAIN NUT                  | 8   |                                      |           |                             |     |
| 15                     | 200407 01 | SUPPORT PLATE              | 2   |                                      |           |                             |     |
| 16                     | 200408 01 | OVERLAP PLATE              | 2   |                                      |           |                             |     |
| 17                     | BLT-3750  | COACHBOLT                  | 6   |                                      |           |                             |     |
| 18                     | NIP-00600 | GREASE NIPPLE              | 2   |                                      |           |                             |     |
| 19                     |           |                            |     |                                      |           |                             |     |
| 20                     | KIT-00121 | AUGER SLIP CLUTCH          | 1   |                                      |           |                             |     |
|                        |           | <b>SEE KIT-00121 PAGE</b>  |     |                                      |           |                             |     |
|                        |           | <b>FOR PARTS BREAKDOWN</b> |     |                                      |           |                             |     |
| 21                     | WSH-0030  | PLAIN WASHER               | 1   |                                      |           |                             |     |
| 22                     | NUT-0580  | CASTLE NUT                 | 1   |                                      |           |                             |     |
| 23                     | PIN-1150  | SPLIT PIN                  | 1   |                                      |           |                             |     |
| 24                     | 197711 01 | ADJUSTER PLT RH            | 1   |                                      |           |                             |     |
| 25                     |           |                            |     |                                      |           |                             |     |
| 26                     |           |                            |     |                                      |           |                             |     |
| 27                     |           |                            |     |                                      |           |                             |     |
| 28                     |           |                            |     |                                      |           |                             |     |
| 29                     |           |                            |     |                                      |           |                             |     |
| 30                     | 131041 01 | SPROCKET IDLER             | 2   |                                      |           |                             |     |
| 31                     | BRG-1995  | BEARING                    | 2   |                                      |           |                             |     |
| 32                     | CIR-0470  | CIRCLIP                    | 2   |                                      |           |                             |     |
| 33                     | 190060 11 | IDLER SPINDLE              | 2   |                                      |           |                             |     |
| 34                     | 191777 01 | IDLER ADJ SCREW            | 1   |                                      |           |                             |     |
| 35                     | 191040 01 | IDLER SPACER               | 2   |                                      |           |                             |     |
| 36                     | WSH-0070  | SPRING WASHER              | 4   |                                      |           |                             |     |
| 37                     | 190119 95 | WASHER                     | 6   |                                      |           |                             |     |
| 38                     | 190119 82 | WASHER                     | 1   |                                      |           |                             |     |

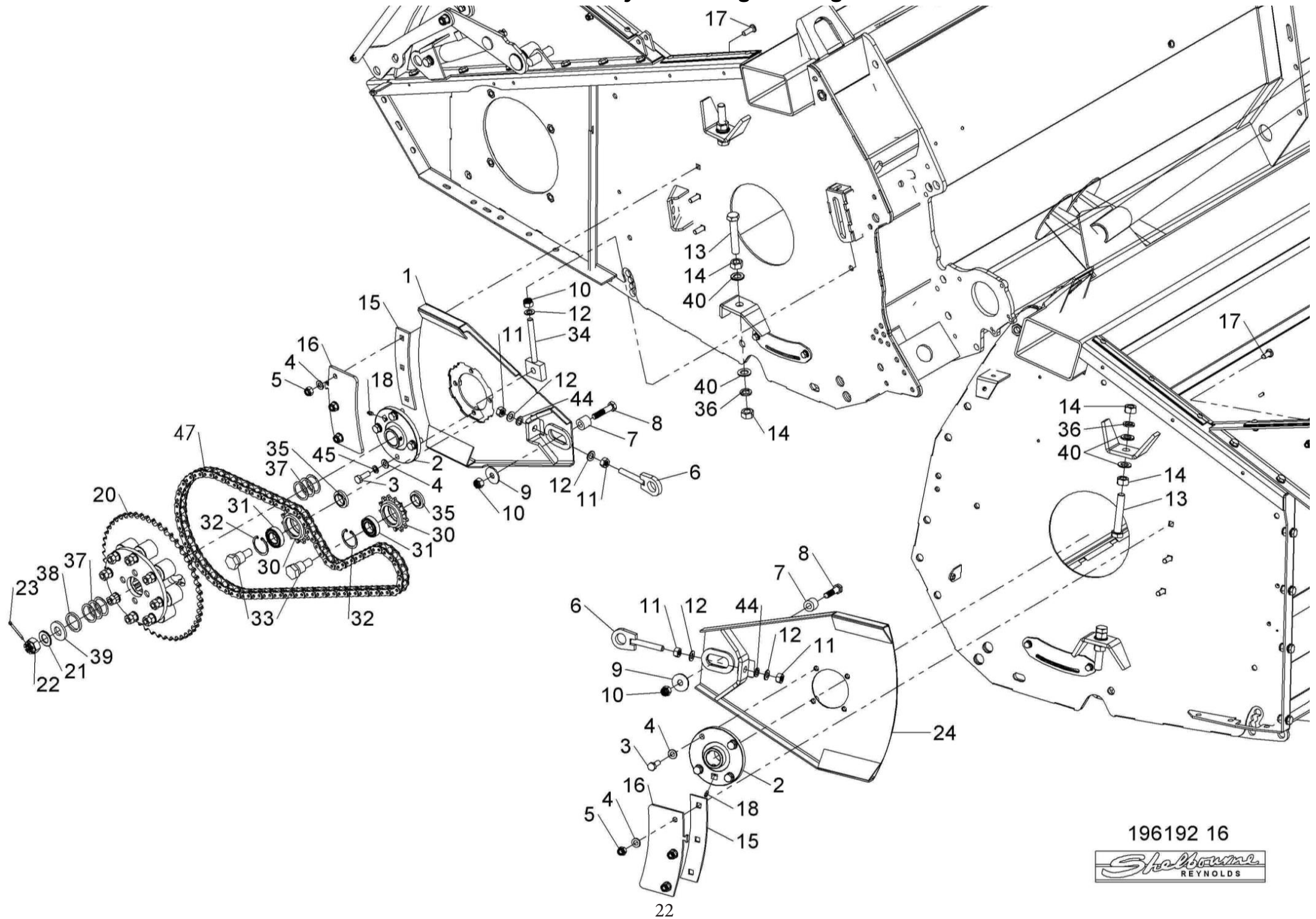

196192 16

## Shelbourne Reynolds Engineering Limited

| ASSY NUMBER: 196193 16 |           |                               |     | ASSY DESCRIPTION: HYDRAULIC CIRCUIT SUB Cvs 32 |         |             |     |
|------------------------|-----------|-------------------------------|-----|--|---------|-------------|-----|
| ITEM                   | PART NO   | DESCRIPTION                   | QTY | ITEM   | PART NO | DESCRIPTION | QTY |
| 1                      | 195075 01 | HYDRAULIC RAM                 | 2   |  |         |             |     |
| 1a                     | RMSK00030 | SEAL KIT (SPARES)             |     |  |         |             |     |
| 2                      | HHBC43510 | HYD HOSE ASSY LH              | 1   |  |         |             |     |
| 3                      | HHBC78010 | HYD HOSE ASSY RH              | 1   |  |         |             |     |
| 4                      | HPPD07100 | HYD TEE FITTING               | 1   |  |         |             |     |
| 5                      | FIT-0213  | HYD BULKHEAD FITTING          | 1   |  |         |             |     |
| 6                      | CLP-01012 | P CLIP                        | 8   |  |         |             |     |
| 7                      | SCW-4960  | BUTTON SKT.HD SCREW           | 4   |  |         |             |     |
| 8                      |           |                               |     |  |         |             |     |
| 9                      |           |                               |     |  |         |             |     |
| 10                     | WSH-0009  | PLAIN WASHER                  | 4   |  |         |             |     |
| 11                     | NUT-0260  | NYLOC NUT                     | 4   |  |         |             |     |
| 12                     | FIT-0215  | BLANKING PLUG (FOR SHIPPING)  | 1   |  |         |             |     |
| 13                     | FIT-0051  | PIPE CRIMP NUT (FOR SHIPPING) | 1   |  |         |             |     |





## Shelbourne Reynolds Engineering Limited

| ASSY NUMBER: 196194 16 |            |                                   |       | ASSY DESCRIPTION: COWL ASSY 9.6(32') Cvs |           |                                    |     |
|------------------------|------------|-----------------------------------|-------|--|-----------|------------------------------------|-----|
| ITEM                   | PART NO    | DESCRIPTION                       | QTY   | ITEM                                     | PART NO   | DESCRIPTION                        | QTY |
| 1                      | 197301 01  | HOOD W/A (2005 & ON)              | 1     | 31a                                      | FITE00107 | FILLER CAP                         |     |
| OR                     | 197301 27K | SPARES HOOD ASSY, INC.ITEMS       |       | 31b                                      | HPS-01520 | SEAL KIT FOR JAC-00228 & JAC-00227 |     |
|                        |            | 1,16,43,44,45,46,47, & 56         |       | 31b                                      | HPS-01510 | SEAL KIT FOR JAC-00227             |     |
| OR                     | 194940 01  | HOOD W/A (UPTO 2004)              | 1     | 31b                                      | HPS-01500 | SEAL KIT FOR JAC-00226             |     |
| OR                     | 197301 27K | SPARES HOOD ASSY, INC.ITEMS       |       | 32                                       | JAC-00222 | PLASTIC TANK (CVS32151733 & ON)    | 1   |
|                        |            | 1,16,43,44,45,46,47, & 56         |       | OR                                       | JAC-00221 | HYD RESEVOIR (2007-CVS32151640)    | 1   |
| 2                      | BSHK03056  | BUSH                              | 2     | 33                                       | JAC-00230 | JACK HANDLE (2007 & ON)            | 1   |
| 3                      | 192813 01  | LARGE WASHER                      | 2     | 34                                       | SCW-4530  | GRUBSCREW (2007 & ON)              | 1   |
| 4                      | 192812 01  | COWL PIN                          | 2     | 35                                       | HHCC10505 | HYD HOSE (CVS32151733 & ON)        | 1   |
| 5                      | NIP-0001   | GREASE ZERK (UPTO 2009)           | 2     | OR                                       | HHCC11505 | HYD HOSE (2007 - CVS32151640)      | 1   |
| 6                      | GSTA14406  | GAS STRUTT (1700N) (UPTO 2007)    | 2     | 36                                       | FIT-0025  | MM ADPT(CVS32151733 & ON)          | 1   |
| 7                      | BLTA10380  | BOLT                              | 1     | OR                                       | HAPAA0305 | HYD REST(2007-CVS32151640)         | 1   |
| 8                      | WSH-0015   | PLAIN WASHER                      | 3     | 37                                       | WSH-1010  | DOWTY WASHER (2007 & ON)           | 1   |
| 9                      | NUT-0265   | NYLOC NUT                         | 3     | 38                                       | 197615 01 | CLAMP STRIP (END) (2007 & 08)      | 2   |
| 10                     | HSS-0194   | SETSCREW (2007 & ON)              | 2     | 39                                       | 197615 10 | CLAMP STRIP (HANDLE) (2007 & 08)   | 2   |
| 11                     | EDS-11696  | SEAL STRIP (UPTO 2007)            | 1     | 40                                       | 197615 11 | CLAMP STRIP (INNER) (2007& 08)     | 2   |
| 12                     | 192718 01  | TRANSFER(NO STEP)                 | 2     | 41                                       | 197615 13 | CLAMP STRIP (SMALL) (2007& 08)     | 2   |
| 13                     | WSH-0061   | SPRING WASHER                     | 1     | 42                                       | 197615 08 | CLAMP STRIP (CTR) (2007 & 08)      | 1   |
| 14                     |            |                                   |       | 43                                       | 198066 08 | SEALING STRIP (2009 & ON)          | 1   |
| 15                     | 197289 02  | SEAL CLAMP PLATE (UPTO 2007)      | 8     | OR                                       | 197602 06 | SEALING STRIP (2007 & 08)          | 1   |
| 16                     | 197810 01  | BUMP STOP                         | 4     | 44                                       | POP-0006  | POP RIVET (2009 & ON)              | 51  |
| 17                     | HSS-0140   | SETSCREW (UPTO 2007)              | 24    | 45                                       | 198067 01 | CLAMP STRIP (2009 & ON) (1304mm)   | 1   |
| 18                     | WSH-1038   | WASHER                            | 4     | 46                                       | 198067 02 | CLAMP STRIP (2009 & ON) (1194mm)   | 6   |
| 19                     | NUT-0263   | NYLOC NUT                         | 4     | 47                                       | 198067 03 | CLAMP STRIP (2009 & ON) (1104mm)   | 1   |
| 20                     | 199831 01  | PUMP BRKT TOP (CVS32151733 & ON)  | 1     | 48                                       | 198311 01 | RAM STOP (CVS**100149 & ON)        | 1   |
| OR                     | 197607 01  | HAND PUMP BRKT (2007-CVS32151640) | 1     | 49                                       | 190119 75 | WASHER (CVS**100149 & ON)          | 1   |
| 21                     | 197606 01  | STORAGE BRKT (2007-CVS**100148)   | 1     | 50                                       | 190119 79 | WASHER (CVS**100149 & ON)          | 1   |
| 22                     | 197605 01  | RAM STOP (2007-CVS**100148)       | 1     | 51                                       | HVB-93000 | FLOW RESTRICTOR(CVS32151733 & ON)  | 1   |
| 23                     | PIN-1720   | D PIN (2007-CVS**100148)          | 1     | 52                                       | WSH-1005  | DOWTY WSH (CVS32151733 & ON)       | 1   |
| 24                     | BLTA10290  | BOLT                              | 1     | 53                                       | HSS-0150  | BOLT (CVS32151733 & ON)            | 4   |
| 25                     | CLP-00103  | R CLIP (2007-2017)                | 1     | 54                                       | 199832 01 | PUMP BRKT BTM (CVS32151733 & ON)   | 1   |
| 26                     | CHN-0145   | CHAIN (2007-2017)                 | 0.17m | 55                                       | RUB-0330  | RUBBER GROMMET (CVS32151733&ON)    | 1   |
| 27                     | HSS-0086   | SET SCREW (2007-2017)             | 1     | 56                                       | 290373 01 | HOOK (2017 & ON)                   | 1   |
| 28                     | NUT-0260   | NYLOC NUT (2007-2017)             | 1     |  |           |                                    |     |
| 29                     | WSH-0009   | PLAIN WASHER (2007-2017)          | 2     |  |           |                                    |     |
| 30                     | 197601 01  | HYDRAULIC CYLINDER (2007 & ON)    | 1     |  |           |                                    |     |
| 30a                    | RMSK00030  | RAM SEAL KIT                      |       |  |           |                                    |     |
| 31                     | JAC-00228  | HYD HAND PUMP (2024 & ON)         | 1     |  |           |                                    |     |
| OR                     | JAC-00227  | HYD HAND PUMP (CVS32151733-2023)  | 1     |  |           |                                    |     |
| OR                     | JAC-00226  | HYD HAND PUMP (2007-CVS32151640)  | 1     |  |           |                                    |     |

# **Shelbourne Reynolds Engineering Limited**

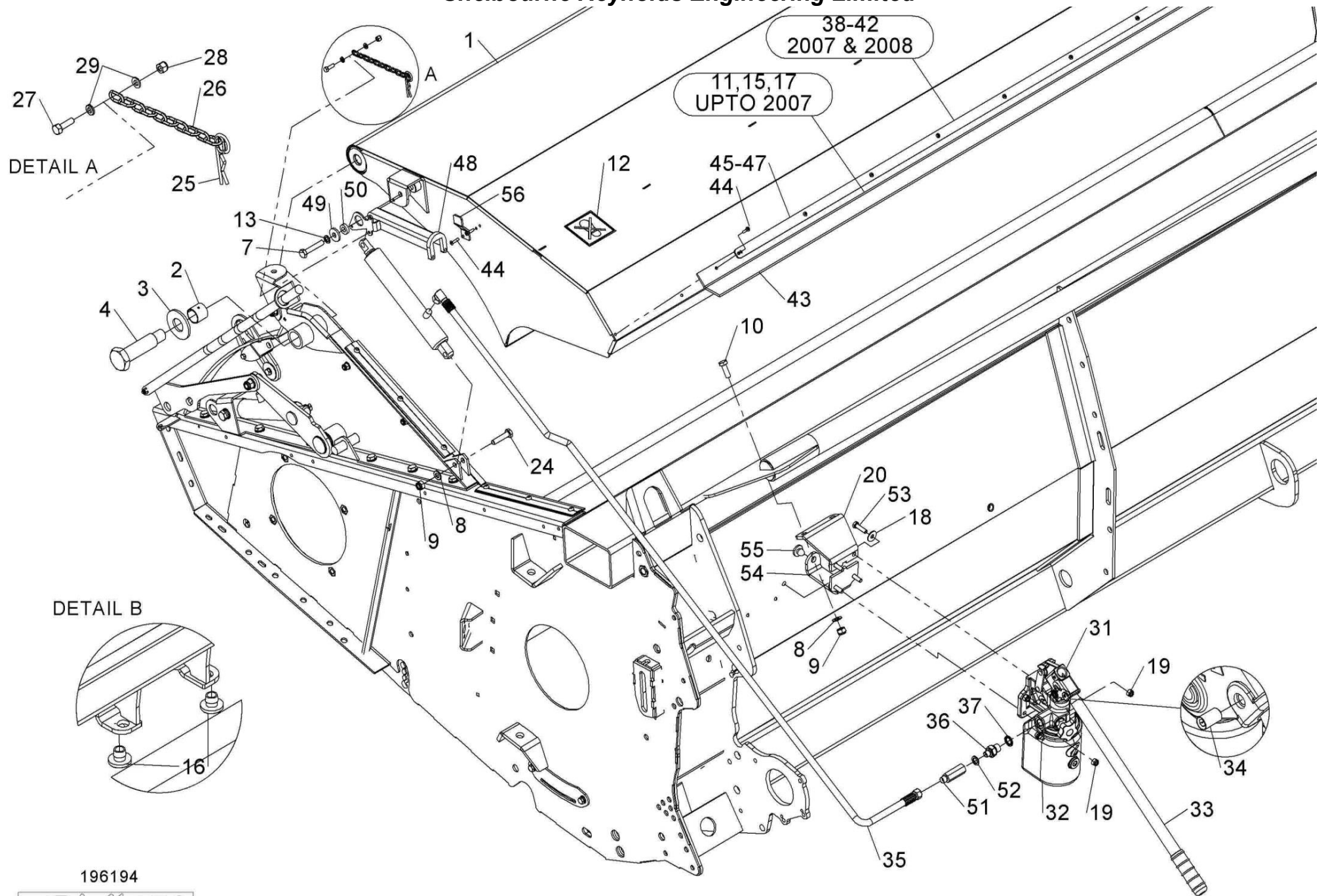

196194



## Shelbourne Reynolds Engineering Limited

| ASSY NUMBER: 196195 16 |           |  |     | ASSY DESCRIPTION: 32'ADJ CROP DEFLECT SUB |         |             |     |
|------------------------|-----------|--|-----|---|---------|-------------|-----|
| ITEM                   | PART NO   | DESCRIPTION  | QTY | ITEM                                      | PART NO | DESCRIPTION | QTY |
| 1                      | 194468 01 | CROP DEFLECTOR                                       | 1   |   |         |             |     |
| OR                     | 199428 01 | SPARES CROP DEFLECTOR (CAN<br>SUPPLY AS ALTERNATIVE) |     |   |         |             |     |
| 2                      | 195379 01 | SPINDLE (2002 & ON)                                  | 2   |   |         |             |     |
| OR                     | 192687 01 | SPINDLE (UPTO 2001)                                  | 2   |   |         |             |     |
| 3                      | 292110 01 | SIDE SEAL LH (2002 & ON)                             | 1   |   |         |             |     |
| OR                     | 195139 01 | SEAL STRIP (UPTO 2001)                               | 2   |   |         |             |     |
| 4                      | 195433 01 | CLAMP STRIP (2002 & ON)                              | 2   |   |         |             |     |
| OR                     | 194485 01 | CLAMP STRIP (UPTO 2001)                              | 2   |   |         |             |     |
| 5                      | POP-0006  | POP RIVET  | 12  |   |         |             |     |
| 6                      | 191642 01 | NYLON ROLLER   | 2   |   |         |             |     |
| 7                      | 191981 01 | LOGO (SHELBOURNE REYNOLDS)                           | 1   |   |         |             |     |
| 8                      | 199015 01 | EMBLEM (Cvs32) WHITE                                 | 1   |   |         |             |     |
| OR                     | 194500 01 | EMBLEM (Cvs32) RED                                   | 1   |   |         |             |     |
| OR                     | 291710 03 | EMBLEM (CSD) WHITE                                   | 1   |   |         |             |     |
| OR                     | 199223 03 | EMBLEM (32) WHITE                                    | 1   |   |         |             |     |
| 9                      | 195140 01 | FRONT CLAMP STRIP (UPTO 2001)                        | 2   |   |         |             |     |
| 10                     | 190119 08 | WASHER   | 2   |   |         |             |     |
| 11                     | WSH-0058  | SPRING WASHER  | 2   |   |         |             |     |
| 12                     | HSS-0140  | SETSCREW   | 2   |   |         |             |     |
| 13                     | 192688 01 | NYLON ROLLER   | 2   |   |         |             |     |
| 14                     | 190119 20 | WASHER (UPTO 2012)                                   | 4   |   |         |             |     |
| 15                     | 192718 01 | TRANSFER(NO STEP)                                    | 1   |   |         |             |     |
| 16                     | 292110 02 | SIDE SEAL RH (SMOOTH SIDE UP)                        | 1   |   |         |             |     |

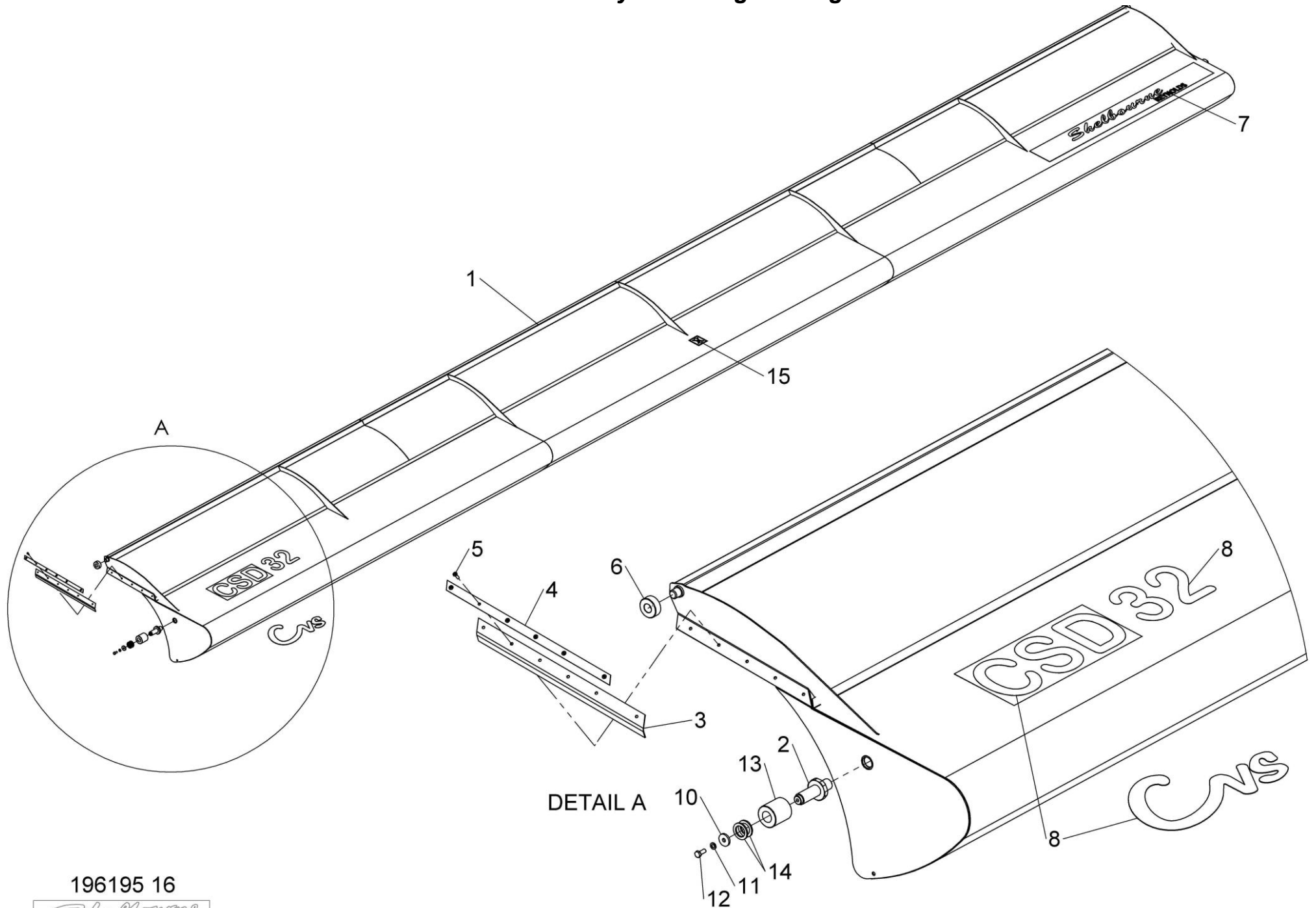

196195 16



## Shelbourne Reynolds Engineering Limited

| ASSY NUMBER: 196197 16 |           |                                 |     | ASSY DESCRIPTION: INPUT GEARBOX MTG SUB ASSY |           |                              |     |
|------------------------|-----------|---------------------------------|-----|--|-----------|------------------------------|-----|
| ITEM                   | PART NO   | DESCRIPTION                     | QTY | ITEM   | PART NO   | DESCRIPTION                  | QTY |
| 1                      | GEA-0053  | INPUT GEARBOX ASSY              | 1   | 31   | KIT-01287 | VARISPEED CONTROL (PRE 2004) | 1   |
| 2                      |           |                                 |     | 32   | 194612 02 | SPACER                       | 1   |
| 3                      | BLTA12380 | BOLT                            | 2   | 33   | 190119 07 | WASHER                       | 2   |
| 4                      |           |                                 |     | 34   | NUT-0180  | PLAIN NUT                    | 1   |
| 5                      |           |                                 |     | 35   | BRG-7080  | BEARING (25mm)               | 1   |
| 6                      |           |                                 |     | 36   | 195028 01 | TIE ROD PLATE                | 1   |
| 7                      | NUT-0170  | NUT                             | 2   | 37   | HSS-0194  | SET SCREW                    | 2   |
| 8                      | WSH-0018  | WASHER                          | 5   | 38   | WSH-0070  | WASHER                       | 1   |
| 9                      | NUT-0269  | NUT                             | 2   | 39   | KIT-00527 | PTO END GUARD                | 1   |
| 10                     | MOTE11006 | ACTUATOR                        | 1   | 40   |           |                              |     |
| 11                     | 194223 01 | ADJUSTER BRACKET                | 1   | 41   | NUTA11160 | PLAIN NUT                    | 1   |
| 12                     | 194523 01 | ADJUSTER ASSY                   | 1   | 42   | BRG-0240  | BEARING                      | 1   |
| 13                     | BLTA16530 | BOLT                            | 1   | 43   | 197102 01 | LOCATING BAR (2005 ON)       | 1   |
| 14                     | BRG-1995  | BEARING                         | 2   | 44   | RCL-0015  | R CLIP (2005 ON)             | 2   |
| 15                     | 193871 03 | SPACER                          | 2   | 45   |           |                              |     |
| 16                     | 194227 01 | IDLER                           | 1   | 46   |           |                              |     |
| 17                     | 194410 01 | SPACER                          | 1   | 47   |           |                              |     |
| 18                     |           |                                 |     | 48   |           |                              |     |
| 19                     | BEL-26361 | BELT (2007 & ON)                | 1   | 49   |           |                              |     |
| OR                     | BEL-25357 | BELT (UP TO 2007)               | 1   | 50   |           |                              |     |
| 20                     | WSH-0015  | WASHER (2007&ON)                | 15  | 51   |           |                              |     |
| OR                     | WSH-0015  | WASHER (UPTO 2007)              | 10  | 52   |           |                              |     |
| 21                     | WSH-0012  | WASHER                          | 3   | 53   | SCW-0516  | BUT SK SCREW(2007&ON)        | 5   |
| 22                     | NUT-0263  | NUT                             | 5   | 54   | 195945 01 | IDLER MTG BRKT (2007 & ON)   | 1   |
| 23                     | NUT-0265  | NUT (2007&ON)                   | 13  | 55   | BRG-0240  | BEARING (30mm) (2003 & ON)   | 1   |
| OR                     | NUT-0265  | NUT (UPTO 2007)                 | 8   |  |           |                              |     |
| 24                     | BLT-2730  | COACHBOLT                       | 3   |  |           |                              |     |
| 25                     | BLT-3750  | COACHBOLT                       | 6   |  |           |                              |     |
| 26                     | 197529 01 | TIE ROD END ASSY (2007 & ON)    | 1   |  |           |                              |     |
| OR                     | 194378 01 | TIE ROD END ASSY (UPTO 2007)    | 1   |  |           |                              |     |
| 27                     | 197530 01 | TIE BAR ASSY (2007 & ON)        | 1   |  |           |                              |     |
| OR                     | 195863 01 | TIE BAR ASSY (30mm UPTO 2007) 1 | 1   |  |           |                              |     |
| OR                     | 194376 01 | TIE BAR ASSY (25mm BEARING)     | 1   |  |           |                              |     |
| 28                     | 194379 01 | TIE ROD ADJUSTER                | 1   |  |           |                              |     |
| 29                     | KIT-00426 | GEARBOX INPUT SHAFT KIT         | 1   |  |           |                              |     |
| 30                     | KIT-01256 | VARISPEED CONTROL(HEADER)       | 1   |  |           |                              |     |
|                        |           |                                 | 1   |  |           |                              |     |



# Shelbourne Reynolds Engineering Limited

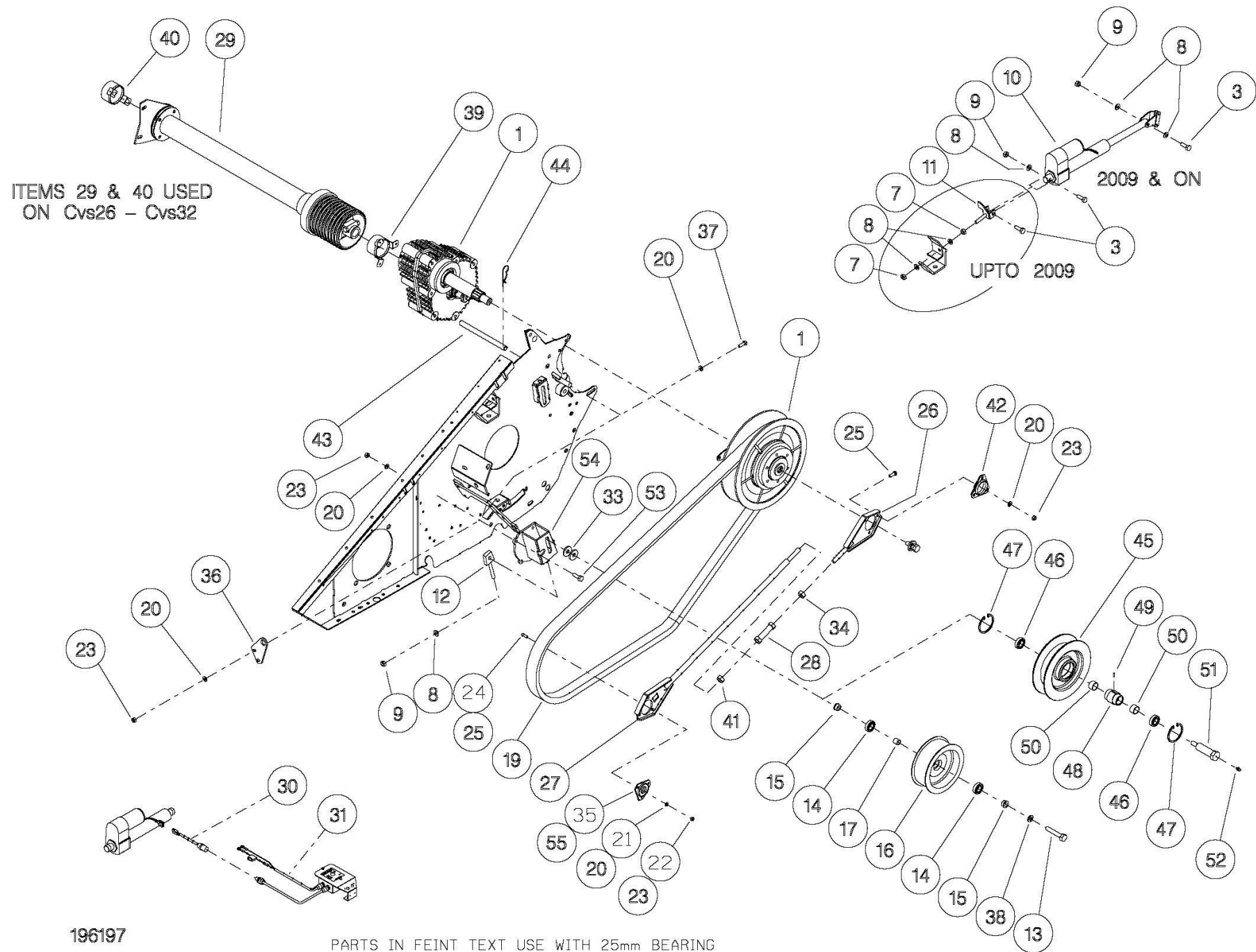

196197

PARTS IN FEINT TEXT USE WITH 25mm BEARING  
30

## Shelbourne Reynolds Engineering Limited

| ASSY NUMBER: 196197 26 |           |                               |     | ASSY DESCRIPTION: INPUT GEARBOX MTG SUB ASSY |           |                           |     |
|------------------------|-----------|-------------------------------|-----|--|-----------|---------------------------|-----|
| ITEM                   | PART NO   | DESCRIPTION                   | QTY | ITEM   | PART NO   | DESCRIPTION               | QTY |
| 1                      | GEA-0054  | INPUT GEARBOX ASSY            | 1   | 36   | 195028 01 | TIE ROD PLATE             | 1   |
| 2                      |           |                               |     | 37   | HSS-0194  | SET SCREW                 | 2   |
| 3                      | BLTA12380 | BOLT                          | 2   | 38   | WSH-0070  | WASHER                    | 1   |
| 4                      |           |                               |     | 39   | KIT-00527 | PTO END GUARD (UPTO 2009) | 1   |
| 5                      |           |                               |     | 40   |           |                           |     |
| 6                      |           |                               |     | 41   | NUTA11160 | PLAIN NUT                 | 1   |
| 7                      | NUT-0170  | NUT (UPTO 2009)               | 2   | 42   | BRG-0240  | BEARING                   | 1   |
| 8                      | WSH-0018  | WASHER                        | 4   | 43   | 197102 01 | LOCATING BAR              | 1   |
| 9                      | NUT-0269  | NUT                           | 3   | 44   | CLP-00103 | R-CLIP                    | 2   |
| 10                     | MOTE11006 | ACTUATOR                      | 1   | 45   |           |                           |     |
| 11                     | 194223 01 | ADJUSTER BRACKET (UPTO 2009)  | 1   | 46   |           |                           |     |
| 12                     | 194523 01 | ADJUSTER ASSY                 | 1   | 47   |           |                           |     |
| 13                     | BLTA16530 | BOLT                          | 1   | 48   |           |                           |     |
| 14                     | BRG-1995  | BEARING                       | 2   | 49   |           |                           |     |
| 15                     | 193871 03 | SPACER                        | 2   | 50   |           |                           |     |
| 16                     | 194227 01 | IDLER                         | 1   | 51   |           |                           |     |
| 17                     | 194410 01 | SPACER                        | 1   | 52   |           |                           |     |
| 18                     |           |                               |     | 53   | SCW-0516  | BUT SK SCREW(2007-08)     | 5   |
| 19                     | BEL-27357 | BELT 57x30.3                  | 1   | 54   | 195945 01 | IDLER MTG BRKT (2007-08)  | 1   |
|                        |           |                               | 52  | 55   | BRG-23000 | BEARING (2011 & ON)       | 1   |
| 20                     | WSH-0015  | WASHER                        | 10  | OR   | BRG-0240  | BEARING (UPTO 2011)       | 1   |
| OR                     | WSH-0015  | WASHER (2007-08)              | 15  |  |           |                           |     |
| 21                     |           |                               |     |  |           |                           |     |
| 22                     |           |                               |     |  |           |                           |     |
| 23                     | NUT-0265  | NUT                           | 8   |  |           |                           |     |
| OR                     | NUT-0265  | NUT (2007-08)                 | 13  |  |           |                           |     |
| 24                     |           |                               |     |  |           |                           |     |
| 25                     | BLT-3750  | COACHBOLT                     | 6   |  |           |                           |     |
| 26                     | 197529 01 | TIE ROD END ASSY(2007 & ON)   | 1   |  |           |                           |     |
| OR                     | 194378 01 | TIE ROD END ASSY(UP TO 2007)1 |     |  |           |                           |     |
| 27                     | 197530 01 | TIE BAR ASSY (2007 & ON)      | 1   |  |           |                           |     |
| OR                     | 195863 01 | TIE BAR ASSY (UP TO 2007)     | 1   |  |           |                           |     |
| 28                     | 198812 01 | TIE ROD ADJUSTER              | 1   |  |           |                           |     |
| 29                     | KIT-00426 | GEARBOX INPUT SHAFT KIT       | 1   |  |           |                           |     |
| 30                     | KIT-01256 | VARI SPEED CONTROL            | 1   |  |           |                           |     |
| 31                     |           |                               |     |  |           |                           |     |
| 32                     |           |                               |     |  |           |                           |     |
| 33                     | 190119 07 | WASHER                        | 2   |  |           |                           |     |
| 34                     | NUT-0180  | PLAIN NUT                     | 1   |  |           |                           |     |
| 35                     |           |                               |     |  |           |                           |     |

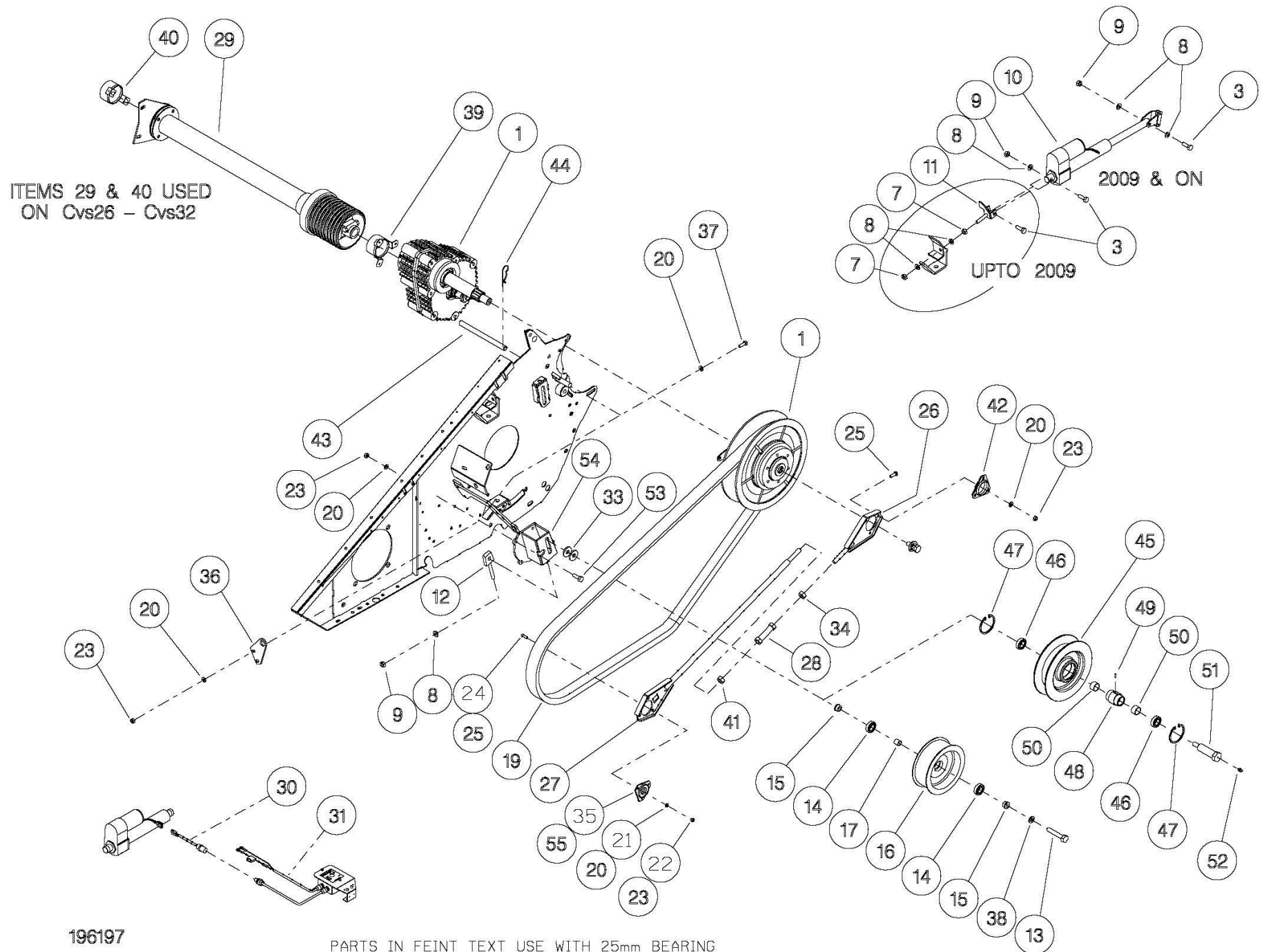

***Shelbourne Reynolds Engineering Limited***

|                        |           |                 |     |                                    |         |             |     |
|------------------------|-----------|-----------------|-----|------------------------------------|---------|-------------|-----|
| ASSY NUMBER: 196198 01 |           |                 |     | ASSY DESCRIPTION: DIVIDER SUB ASSY |         |             |     |
| ITEM                   | PART NO   | DESCRIPTION     | QTY | ITEM                               | PART NO | DESCRIPTION | QTY |
| 1                      | 194501 01 | DIVIDER ASSY LH | 1   |                                    |         |             |     |
| 2                      | 194501 02 | DIVIDER ASSY RH | 1   |                                    |         |             |     |
| 3                      | HSS-0191  | SETSCREW        | 4   |                                    |         |             |     |
| 4                      | WSH-0015  | PLAIN WASHER    | 4   |                                    |         |             |     |
| 5                      | WSH-0061  | SPRING WASHER   | 4   |                                    |         |             |     |

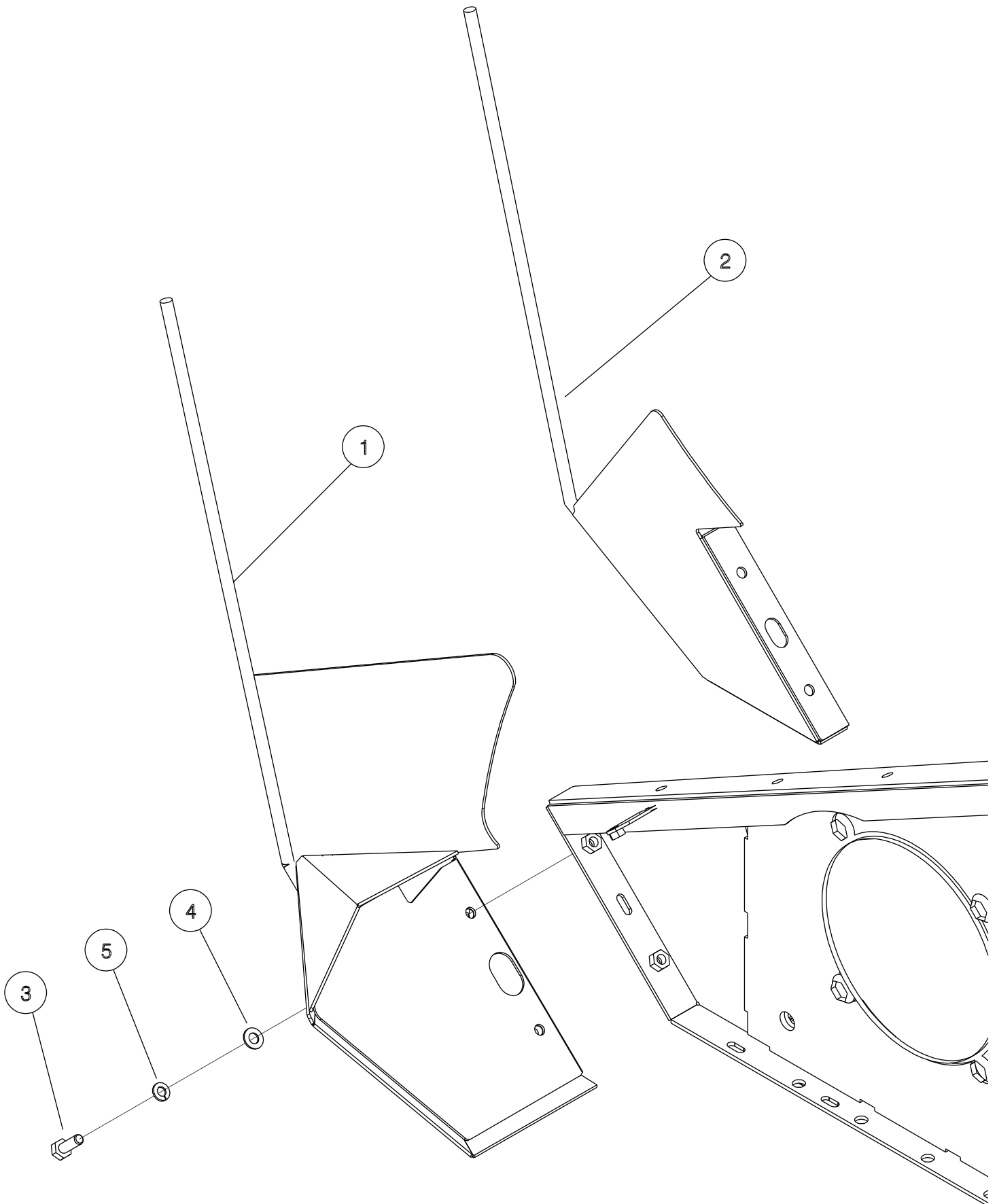

196198 01  
196198 02



## Shelbourne Reynolds Engineering Limited

| ASSY NUMBER: 196201 01 |           |                             |     | ASSY DESCRIPTION: EMBLEMS AND GUARDS SUB (UP TO 2003) |           |                              |      |
|------------------------|-----------|-----------------------------|-----|---|-----------|------------------------------|------|
| ITEM                   | PART NO   | DESCRIPTION                 | QTY | ITEM  | PART NO   | DESCRIPTION                  | QTY  |
| 1                      | 195418 01 | FRONT L.H. GUARD(2002 ON)   | 1   | 35  | 127075 12 | EMBLEM (GREASE 10 HOURS)     | 3    |
| OR                     | 195031 01 | FRONT L.H. GUARD(TO 2001)   | 1   | 36  | TNF-0010  | EMBLEM (FLYING OBJECTS)      | 2    |
| 2                      | HSS-0140  | SET SCREW                   | 17  | 37  |           |                              |      |
| 3                      | WSH-0058  | SPRING WASHER               | 13  | 38  | 193395 01 | EMBLEM (TENSILOCK)           | 4    |
| 4                      | WSH-1038  | PENNY WASHER                | 20  | 39  | 190702 04 | EMBLEM (SLING POINT)         | 4    |
| 5                      | 195559 01 | LH SIDE GUARD(LATE 2002 ON) | 1   | 40  | 195391 01 | EMBLEM (SHEARBOLT PART No.)  | 1    |
| OR                     | 195413 01 | LH SIDE GUARD(EARLY 2002)   |     | 41  |           |                              |      |
| OR                     | 195021 01 | LH SIDE GUARD(UP TO 2002)   |     | 42  | 192953 01 | EMBLEM (1/4 TURN) (PRE 2003) | 1    |
| 6                      | 195852 01 | L.H. REAR GUARD(2003 ON)    | 1   | 43  | 193392 01 | EMBLEM (STOP ENG BEFORE...)  | 1    |
| OR                     | 195415 01 | L.H. REAR GUARD(2002 ONLY)  |     | 44  | 193393 01 | EMBLEM (STOP ENG BEFORE...)  | 1    |
| OR                     | 195037 01 | L.H. REAR GUARD(UP TO 2002) |     | 45  | TNF-0012  | EMBLEM (DONT HANG CHAIN)     | 1    |
| 7                      | 195017 01 | L.H. TOP GUARD              | 1   |   |           | (PTO GUARD)                  |      |
| 8                      | HSS-0084  | SET SCREW                   | 1   |   |           | (AUGER ROTOR SPEED)          |      |
| 9                      | WSH-0056  | SPRING WASHER               | 1   | 46  |           |                              |      |
| 10                     | NUT-0263  | NYLOC NUT                   | 17  | 47  | 193394 01 | EMBLEM (ENGAGE STRIP ROTOR)  | 1    |
| 11                     | 191355 01 | COVER                       | 1   | 48  | 127075 16 | EMBLEM (GREASE 50 HOURS)     | 7    |
| 12                     | SCW-4701  | THUMB SCREW                 | 1   | 49  |           |                              |      |
| 13                     | WSH-1036  | PENNY WASHER                | 1   | 50  | HSS-0145  | SET SCREW                    | 6    |
| 14                     | WSH-0009  | PLAIN WASHER                | 4   | 51  | BLTF10231 | COACH BOLT                   | 8    |
| 15                     | NUT-0260  | NYLOC NUT                   | 4   | 52  | CHN-0145  | CHAIN                        | 0.17 |
| 16                     | HSS-0058  | SET SCREW                   | 2   | 52  | CHN-0145  | CHAIN (2003 ON)              | 0.17 |
| 17                     | 194921 01 | LH REAR BACK PLATE ASSY     | 1   | 53  | RCL-0015  | R CLIP                       | 1    |
| 18                     | HSS-0198  | SET SCREW                   | 5   | 54  | 195386 01 | REAR GUARD HINGE ASSY        | 1    |
| 19                     | WSH-0015  | PLAIN WASHER                | 18  | 55  | 195383 01 | FRONT GUARD HINGE ASSY       | 1    |
| 20                     | NUT-0265  | NYLOC NUT                   | 18  | 56  | 195387 01 | HINGE                        | 2    |
| 21                     | BLTA10380 | SHEARBOLT                   | 5   | 57  | WSH-0006  | PLAIN WASHER (M5)            | 2    |
| 22                     | BPG-00200 | BODY PLUG                   | 1   | 58  | 197515 01 | TIE ROD SUPP.(MID 2006 & ON) | 1    |
| 23                     | 194873 01 | R.H. GUARD ASSY             | 1   | OR  | 195417 01 | TIE ROD SUPP.(2002-MID 2006) | 1    |
| 24                     | BLTA08440 | BOLT                        | 2   | OR  | 194877 01 | TIE ROD SUPP.(UP TO 2001)    | 1    |
| 25                     |           |                             |     | 59  | HND-0000  | PLASTIC HANDLE(2002 ON)      | 1    |
| 26                     | 195879 01 | STAY ROD (2003 ON)          | 1   | 60  | 195449 02 | SPACER(50.5 LG LATER 2002)   | 2    |
| OR                     | 195038 01 | STAY ROD (UPTO 2003)        | 1   | OR  | 195449 01 | SPACER(38.5 LG EARLY 2002)   | 2    |
| 27                     | 194364 01 | CANNISTER BRACKET           | 1   | 61  | NUT-0258  | NYLOC NUT (M5)               | 2    |
| 28                     | WDA-00025 | CANNISTER                   | 1   | 62  | LTC-0010  | ¼ TURN FASTENER(2002 ONLY)   | 1    |
| 29                     | RCL-0010  | R CLIP (UP TO 2003)         | 2   | 63  | LTC-0012  | RETAINING WASHER(2002 ONLY)  | 1    |
| 30                     | 191359 01 | IDENTIFICATION PLATE        | 1   | OR  | LTC-00040 | SLAM LATCH(UP TO 2002)       | 1    |
| 31                     | POP-0006  | POP RIVET                   | 4   | 64  | PIN-01950 | LYNCH PIN(2003 ON)           | 1    |
| 32                     | 195470 01 | EMBLEM (STRIPES & SRE)      | 2   | 65  | 195412 02 | LATCH PLATE (2003 ON)        | 1    |
| 33                     |           |                             |     | 66  | 195036 01 | STAY CATCH (2003 ON)         | 1    |
| 34                     | TNF-0011  | EMBLEM (READ MANUAL)        | 1   |   |           |                              |      |

# Shelbourne Reynolds Engineering Limited

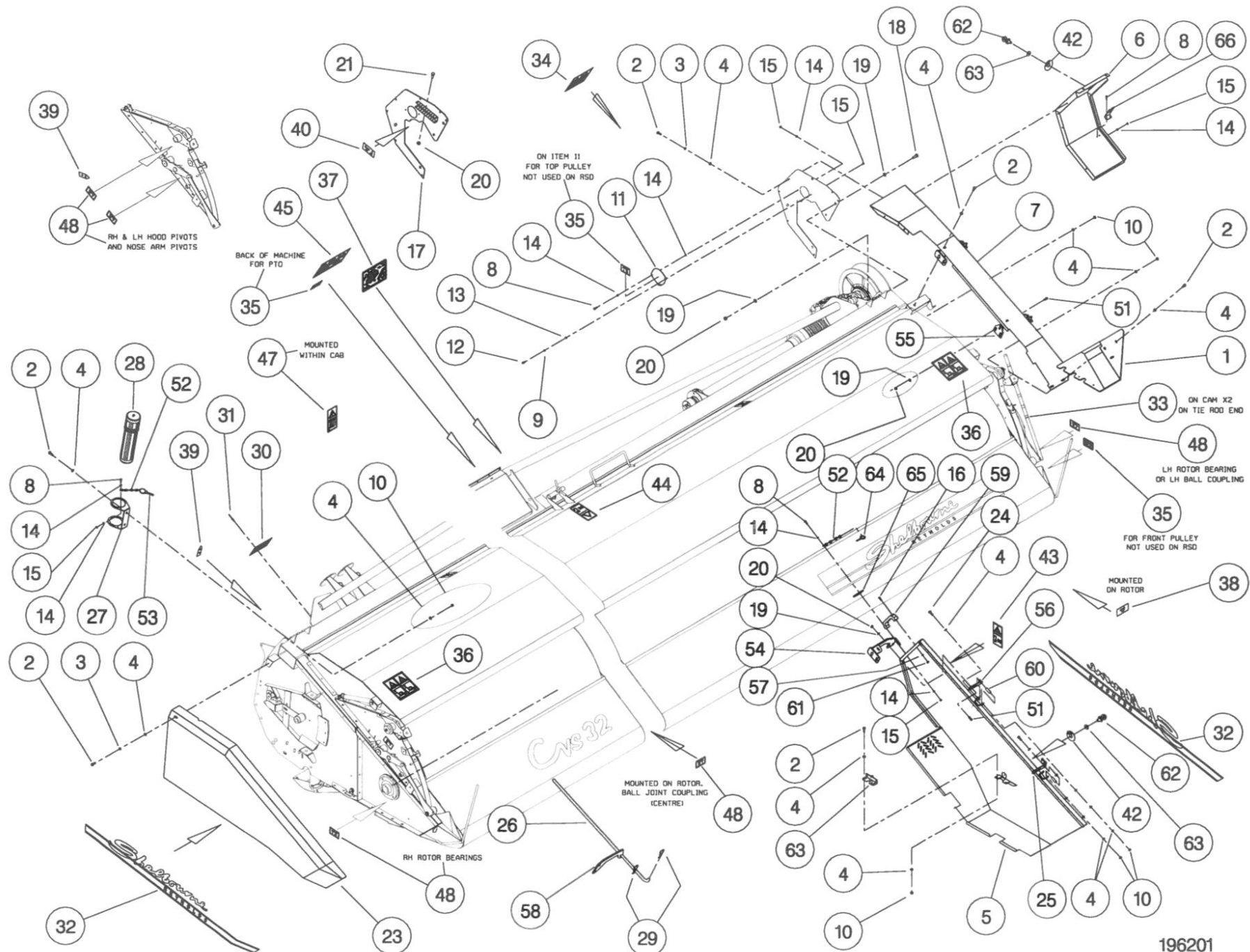

196201

## Shelbourne Reynolds Engineering Limited

| ASSY NUMBER: 196201 02 |           |                             |     | ASSY DESCRIPTION: EMBLEMS AND GUARDS SUB (2004 & ON) |           |                              |      |
|------------------------|-----------|-----------------------------|-----|--|-----------|------------------------------|------|
| ITEM                   | PART NO   | DESCRIPTION                 | QTY | ITEM   | PART NO   | DESCRIPTION                  | QTY  |
| 1                      | 195418 01 | FRONT L.H. GUARD(2002 ON)   | 1   | 35   | 127075 12 | EMBLEM (GREASE 10 HOURS)     | 3    |
| OR                     | 195031 01 | FRONT L.H. GUARD(TO 2001)   | 1   | 36   | TNF-0010  | EMBLEM (FLYING OBJECTS)      | 2    |
| 2                      | HSS-0140  | SET SCREW                   | 17  | 37   | 197612 01 | EMBLEM (HEADER MAINTENANCE)  | 1    |
| 3                      | WSH-0058  | SPRING WASHER               | 13  | 38   | 193395 01 | EMBLEM (TENSILOCK)           | 4    |
| 4                      | WSH-1038  | PENNY WASHER                | 20  | 39   | 190702 04 | EMBLEM (SLING POINT)         | 4    |
| 5                      | 195559 01 | LH SIDE GUARD(LATE 2002 ON) | 1   | 40   | 195391 01 | EMBLEM (SHEARBOLT PART No.)  | 1    |
| OR                     | 195413 01 | LH SIDE GUARD(EARLY 2002)   |     | 41   |           |                              |      |
| OR                     | 195021 01 | LH SIDE GUARD(UP TO 2002)   |     | 42   |           |                              |      |
| 6                      | 195852 01 | L.H. REAR GUARD(2003 ON)    | 1   | 43   | 193392 01 | EMBLEM (STOP ENG BEFORE...)  | 1    |
| OR                     | 195415 01 | L.H. REAR GUARD(2002 ONLY)  |     | 44   | 193393 01 | EMBLEM (STOP ENG BEFORE...)  | 1    |
| OR                     | 195037 01 | L.H. REAR GUARD(UP TO 2002) |     | 45   | TNF-0012  | EMBLEM (DONT HANG CHAIN)     | 1    |
| 7                      | 195017 01 | L.H. TOP GUARD              | 1   |  |           | (PTO GUARD)                  |      |
| 8                      | HSS-0084  | SET SCREW                   | 1   |  |           | (AUGER ROTOR SPEED)          |      |
| 9                      | WSH-0056  | SPRING WASHER               | 1   | 46   |           |                              |      |
| 10                     | NUT-0263  | NYLOC NUT                   | 17  | 47   | 193394 01 | EMBLEM (ENGAGE STRIP ROTOR)  | 1    |
| 11                     | 191355 01 | COVER                       | 1   | 48   | 127075 16 | EMBLEM (GREASE 50 HOURS)     | 7    |
| 12                     | SCW-4701  | THUMB SCREW                 | 1   | 49   |           |                              |      |
| 13                     | WSH-1036  | PENNY WASHER                | 1   | 50   | HSS-0145  | SET SCREW                    | 6    |
| 14                     | WSH-0009  | PLAIN WASHER                | 4   | 51   | BLTF10231 | COACH BOLT                   | 8    |
| 15                     | NUT-0260  | NYLOC NUT                   | 4   | 52   | CHN-0145  | CHAIN                        | 0.17 |
| 16                     | HSS-0058  | SET SCREW                   | 2   | 52   | CHN-0145  | CHAIN (2003 ON)              | 0.17 |
| 17                     | 194921 01 | LH REAR BACK PLATE ASSY     | 1   | 53   | RCL-0015  | R CLIP                       | 1    |
| 18                     | HSS-0198  | SET SCREW                   | 5   | 54   | 195386 01 | REAR GUARD HINGE ASSY        | 1    |
| 19                     | WSH-0015  | PLAIN WASHER                | 18  | 55   | 195383 01 | FRONT GUARD HINGE ASSY       | 1    |
| 20                     | NUT-0265  | NYLOC NUT                   | 18  | 56   | 195387 01 | HINGE                        | 2    |
| 21                     | BLTA10380 | SHEARBOLT                   | 5   | 57   | WSH-0006  | PLAIN WASHER                 | 2    |
| 22                     |           |                             |     | 58   | 197515 01 | TIE ROD SUPP.(MID 2006 & ON) | 1    |
| 23                     | 194873 01 | R.H. GUARD ASSY             | 1   | OR   | 195417 01 | TIE ROD SUPP.(2002-MID 2006) | 1    |
| 24                     | BLTA08440 | BOLT                        | 2   | OR   | 194877 01 | TIE ROD SUPP.(UP TO 2001)    | 1    |
| 25                     | 197782 01 | LOCKING HINGE               | 1   | 59   | HND-0000  | PLASTIC HANDLE(2002 ON)      | 1    |
| 26                     | 195879 01 | STAY ROD (2003 ON)          | 1   | 60   | 195449 02 | SPACER                       | 2    |
| OR                     | 195038 01 | STAY ROD (UPTO 2003)        | 1   | OR   | 195449 01 | SPACER                       | 2    |
| 27                     | 194364 01 | CANNISTER BRACKET           | 1   | 61   | NUT-0258  | NYLOC NUT                    | 2    |
| 28                     | WDA-00025 | CANNISTER                   | 1   | 62   |           |                              |      |
| 29                     |           |                             |     | 63   |           |                              |      |
| 30                     | 191359 01 | IDENTIFICATION PLATE        | 1   | OR   |           |                              |      |
| 31                     | POP-0006  | POP RIVET                   | 4   | 64   | PIN-01950 | LYNCH PIN(2003 ON)           | 1    |
| 32                     | 195470 01 | EMBLEM (STRIPES & SRE)      | 2   | 65   | 195412 02 | LATCH PLATE (2003 ON)        | 1    |
| 33                     | 21616337  | LABEL (GREASE SYMBOL)       | 3   | 66   | 195036 01 | STAY CATCH (2003 ON)         | 1    |
| 34                     | TNF-0011  | EMBLEM (READ MANUAL)        | 1   |  |           |                              |      |



# Shelbourne Reynolds Engineering Limited

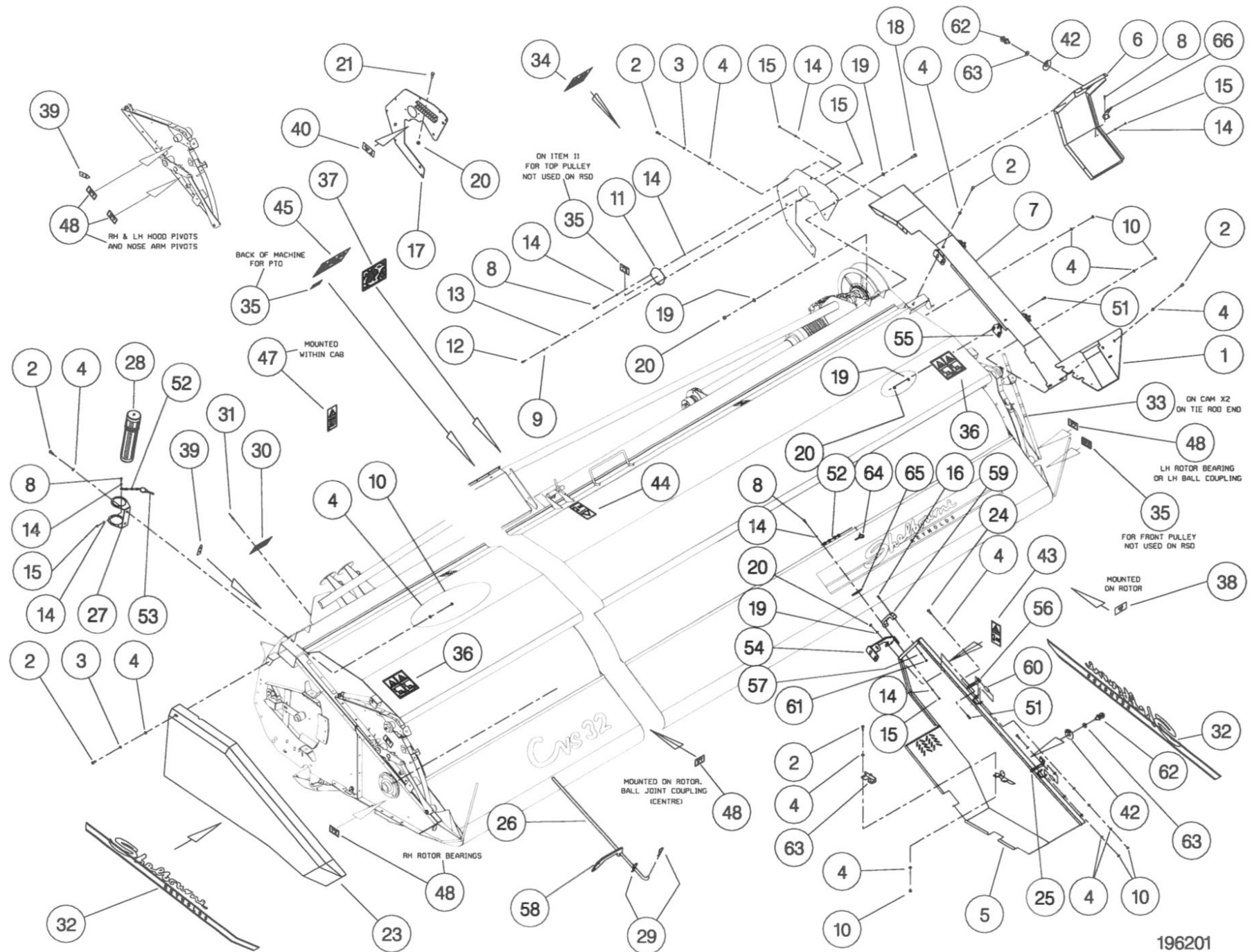

196201

## Shelbourne Reynolds Engineering Limited

| ASSY NUMBER: 196202 01 |           |                    |     | ASSY DESCRIPTION: ROTOR MTG SUB ASSY |         |             |     |
|------------------------|-----------|--------------------|-----|--------------------------------------|---------|-------------|-----|
| ITEM                   | PART NO   | DESCRIPTION        | QTY | ITEM                                 | PART NO | DESCRIPTION | QTY |
| 1                      | 194915 01 | RH SIDE PLATE W/A  | 1   |                                      |         |             |     |
| 2                      | BRG-3275  | BEARING            | 2   |                                      |         |             |     |
| 3                      | HSS-0241  | SETSCREW           | 7   |                                      |         |             |     |
| 4                      | WSH-0065  | WASHER             | 8   |                                      |         |             |     |
| 5                      | 194401 01 | SHIM               | 3   |                                      |         |             |     |
| 6                      | 194400 01 | DIVISION PLATE     | 1   |                                      |         |             |     |
| 7                      | BLTA12290 | BOLT               | 5   |                                      |         |             |     |
| 8                      | NUTA07120 | AERO-TIGHT NUT     | 5   |                                      |         |             |     |
| 9                      | WSH-0018  | WASHER             | 8   |                                      |         |             |     |
| 10                     | NUT-0269  | NUT                | 4   |                                      |         |             |     |
| 11                     | GEA-0063  | ROTOR GEARBOX ASSY | 1   |                                      |         |             |     |
| 12                     | 194404 01 | DIVIDING PLATE RH  | 1   |                                      |         |             |     |
| 13                     | 194402 01 | DIVIDING PLATE LH  | 1   |                                      |         |             |     |
| 14                     | SCW-0516  | SCREW              | 11  |                                      |         |             |     |
| 15                     | WSH-0015  | WASHER             | 14  |                                      |         |             |     |
| 16                     | NUT-0265  | NUT                | 11  |                                      |         |             |     |
| 17                     | 193071 02 | SPACER             | 1   |                                      |         |             |     |
| 18                     |           |                    |     |                                      |         |             |     |
| 19                     |           |                    |     |                                      |         |             |     |
| 20                     | 192876 01 | SHIM               |     |                                      |         |             |     |
| 21                     | 192876 02 | SHIM               |     |                                      |         |             |     |
| 22                     | 190119 04 | WASHER             | 4   |                                      |         |             |     |
| 23                     | HSS-0250  | SETSCREW           | 5   |                                      |         |             |     |
| 24                     |           |                    |     |                                      |         |             |     |
| 25                     |           |                    |     |                                      |         |             |     |
| 26                     |           |                    |     |                                      |         |             |     |
| 27                     |           |                    |     |                                      |         |             |     |
| 28                     |           |                    |     |                                      |         |             |     |
| 29                     |           |                    |     |                                      |         |             |     |
| 30                     |           |                    |     |                                      |         |             |     |
| 31                     |           |                    |     |                                      |         |             |     |
| 32                     | 197123 01 | FOOT PACKER PLATE  | 1   |                                      |         |             |     |
| 33                     |           |                    |     |                                      |         |             |     |
| 34                     |           |                    |     |                                      |         |             |     |
| 35                     |           |                    |     |                                      |         |             |     |
| 36                     |           |                    |     |                                      |         |             |     |
| 37                     | NIP-00600 | GREASE NIPPLE      | 2   |                                      |         |             |     |





## Shelbourne Reynolds Engineering Limited

| ASSY NUMBER: 196202 02 |            |                             |     | ASSY DESCRIPTION: ROTOR MTG SUB ASSY |           |                                    |     |
|------------------------|------------|-----------------------------|-----|--------------------------------------|-----------|------------------------------------|-----|
| ITEM                   | PART NO    | DESCRIPTION                 | QTY | ITEM                                 | PART NO   | DESCRIPTION                        | QTY |
| 1                      | 194915 01  | RH SIDE PLATE W/A           | 1   | 35                                   | 190548 56 | SPACER (2007 & ON) (3mm)           | 1   |
| 2                      | BRG-3275   | BEARING                     | 2   | OR                                   | 197115 02 | SPACER(2005 & 2006) (6mm)          | 1   |
| 3                      | HSS-0235   | SETSCREW                    | 7   | OR                                   | 197115 01 | SPACER(UP TO 2005) (11.5mm)        | 1   |
| 4                      | WSH-0065   | WASHER                      | 8   | 36                                   | NIP-0001  | GREASE NIPPLE                      | 1   |
| 5                      | 194401 01  | SHIM                        | 3   | 37                                   | NIP-00600 | GREASE NIPPLE                      | 2   |
| 6                      | 194400 01  | DIVISION PLATE              | 1   | 38                                   | HSS-0315  | SETSCREW                           | 1   |
| 7                      | BLTA12290  | BOLT                        | 5   | OR                                   | 197485 01 | RETAINING STUB (2007-2010)         | 1   |
| 8                      | NUTA07120  | AERO-TIGHT NUT              | 5   | 39                                   | WSHA30161 | LOCKWASHER (2011 & ON)             | 1   |
| 9                      | WSH-0018   | WASHER                      | 8   | OR                                   | WSH-0070  | SPRING WASHER(UPTO 2011)           |     |
| 10                     | NUT-0269   | NUT                         | 4   |                                      |           |                                    |     |
| 11                     | KIT-01385  | PULLEY ASSY (2010 & ON)     | 1   | 40                                   | 190119 99 | WASHER(NOT 2007-2010)              | 1   |
|                        |            | (BOLT IN HUBS)              |     | 41                                   | 197487 01 | SPACER (2007-2008)                 | 1   |
| OR                     | KIT-01320B | PULLEY ASSY (2007-2009)     | 1   |                                      |           | <b>ONLY REQUIRED IF ITEM 24 IS</b> |     |
|                        |            | CONSULT SHELBOURNE REYNOLDS |     |                                      |           | <b>197109 01</b>                   |     |
| OR                     | KIT-01320A | PULLEY ASSY (2007 & 2008)   | 1   |                                      |           |                                    |     |
|                        |            | CONSULT SHELBOURNE REYNOLDS |     |                                      |           |                                    |     |
| OR                     | KIT-01320  | PULLEY ASSY (UP TO 2007)    | 1   |                                      |           |                                    |     |
| 12                     | 194404 01  | DIVIDING PLATE RH           | 1   |                                      |           |                                    |     |
| 13                     | 194402 01  | DIVIDING PLATE LH           | 1   |                                      |           |                                    |     |
| 14                     | SCW-0516   | SCREW                       | 11  |                                      |           |                                    |     |
| 15                     | WSH-0015   | WASHER                      | 20  |                                      |           |                                    |     |
| 16                     | NUT-0265   | NUT                         | 11  |                                      |           |                                    |     |
| 17                     |            |                             |     |                                      |           |                                    |     |
| 18                     |            |                             |     |                                      |           |                                    |     |
| 20                     | 192876 01  | SHIM                        |     |                                      |           |                                    |     |
| 21                     | 192876 02  | SHIM                        |     |                                      |           |                                    |     |
| 22                     |            |                             |     |                                      |           |                                    |     |
| 23                     | HSS-0250   | SETSCREW                    | 5   |                                      |           |                                    |     |
| 24                     | 198077 01  | DRIVE SHAFT W/A (2009 & ON) | 1   |                                      |           |                                    |     |
| OR                     | 197109 01  | DRIVE SHAFT W/A (UPTO 2009) | 1   |                                      |           |                                    |     |
| 25                     | HSSG10204  | SET SCREW                   | 6   |                                      |           |                                    |     |
| 26                     |            |                             |     |                                      |           |                                    |     |
| 27                     | 195922 01  | BEARING SUPPORT             | 1   |                                      |           |                                    |     |
| 28                     | BRG-26041  | BEARING                     | 1   |                                      |           |                                    |     |
| 29                     | HSS-0318   | SETSCREW                    | 4   |                                      |           |                                    |     |
| 30                     | WSH-0024   | WASHER                      | 4   |                                      |           |                                    |     |
| 31                     | NUT-0271   | NUT                         | 4   |                                      |           |                                    |     |
| 32                     | 197123 01  | FOOT PACKER PLATE           | 1   |                                      |           |                                    |     |
| 33                     | 190548 30  | WASHER                      | 2   |                                      |           |                                    |     |
| 34                     | 190548 31  | WASHER                      | 2   |                                      |           |                                    |     |

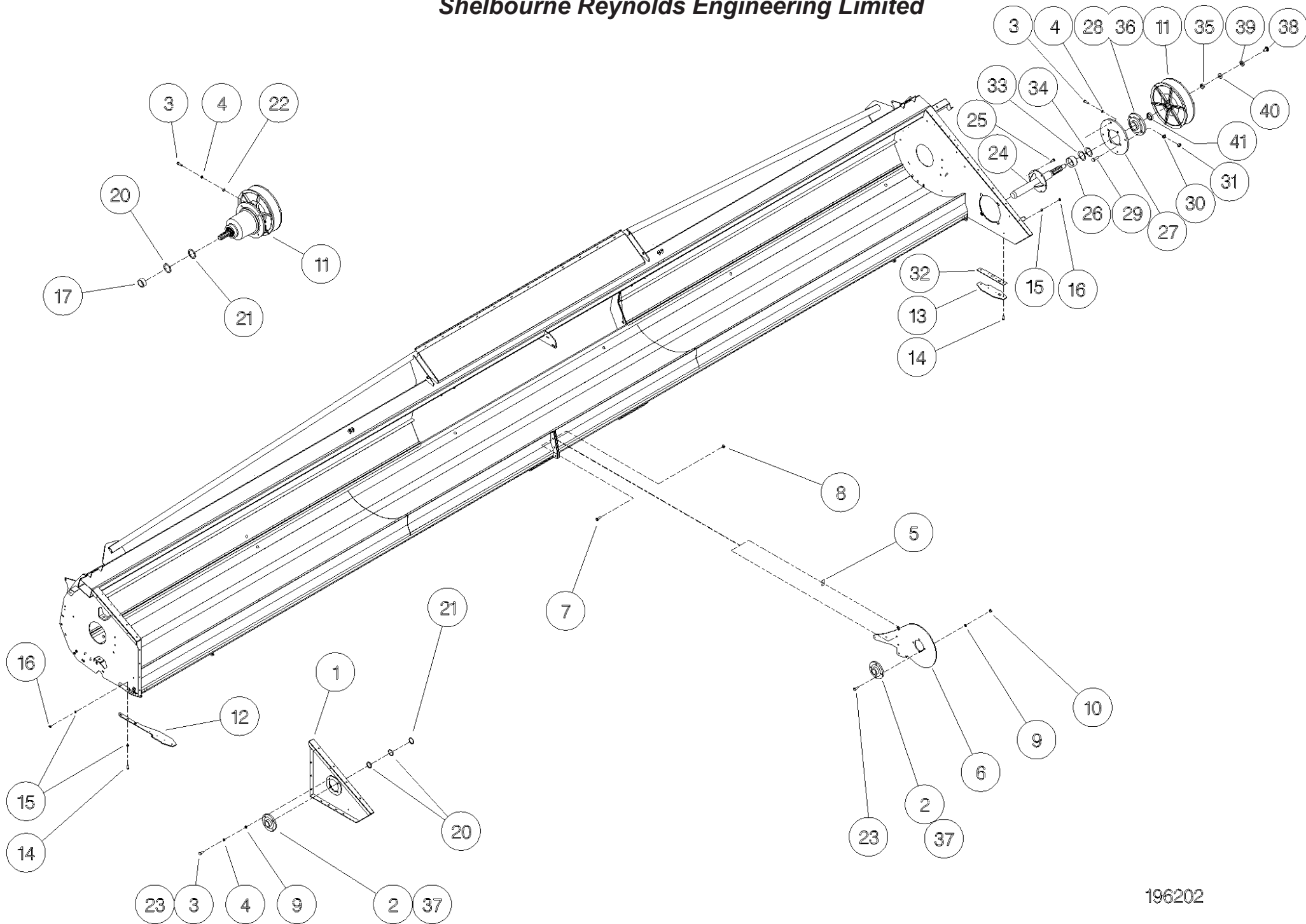



## Shelbourne Reynolds Engineering Limited

| ASSY NUMBER: 196203 16 |           |                             |     | ASSY DESCRIPTION: FRAME AND PARTS SUB ASSEMBLY |           |   |     |
|------------------------|-----------|-----------------------------|-----|--|-----------|---|-----|
| ITEM                   | PART NO   | DESCRIPTION                 | QTY | ITEM   | PART NO   | DESCRIPTION                             | QTY |
| 1                      | 197533 01 | 32 MAIN FRAME (2007 & ON)   | 1   | 37   | 194381 02 | LIGHT BRACKET RH                        | 1   |
| OR                     | 197089 01 | Cvs32 MAIN FRAME(UPTO 2007) |     | 38   | 192809 01 | NOSE STOP LATCH                         | 1   |
| 2                      | 194395 01 | SKID                        | 4   | 39   | 190119 05 | WASHER                                  | 1   |
| 3                      | 193828 01 | SKID ADJUSTER PLATE LH      | 4   | 40   | WSH-0058  | SPRING WASHER                           | 5   |
| 4                      | 193828 02 | SKID ADJUSTER PLATE RH      | 4   | 41   | HSS-0135  | SET SCREW                               | 5   |
| 5                      | 190119 07 | WASHER                      | 8   | 42   | 193221 01 | HEADER STAND BRACKET                    | 1   |
| 6                      | WSH-0070  | WASHER                      | 24  | 43   | 193222 01 | HEADER FRONT STAND                      | 2   |
| 7                      | HSS-0316  | SET SCREW                   | 24  | 44   | HSS-0140  | SET SCREW                               | 50  |
| 8                      | 194545 01 | RUBBER SEAL                 | 1   | 45   | WSH-0012  | PLAIN WASHER                            | 17  |
| 9                      | 194493 01 | CLAMP STRIP                 | 1   | 46   | NUT-0263  | NYLOC NUT                               | 56  |
| 10                     | POP-0006  | POP RIVET                   | 25  | 47   | 193244 01 | RETAINING NUT                           | 2   |
| 11                     | 194913 01 | TOP SIDE PLATE LH           | 1   | 48   | 193248 01 | RETAINING SCREW                         | 2   |
| 12                     | 194913 02 | TOP SIDE PLATE RH           | 1   | 49   | BLTA12380 | BOLT                                    | 2   |
| 13                     | HSS-0191  | SET SCREW                   | 14  | 50   | 193251 01 | RETAINING BAR                           | 2   |
| 14                     | WSH-0015  | PLAIN WASHER                | 30  | 51   | NUT-0170  | PLAIN                                   | 2   |
| 15                     | NUT-0265  | NYLOC NUT                   | 14  | 52   | 194000 01 | RUBBER SEAL                             | 2   |
| 16                     | 195075 01 | HYDRAULIC RAM (195066 01 UP | 2   | 53   | 199567 01 | SEAL CLAMP                              | 4   |
| 16a                    | RMSK00030 | RAM SEAL KIT TO S No1403241 |     | 54   |           |   |     |
| 17                     | 194987 01 | LOCKING ASSY                | 2   | 55   | SCW-4960  | BUTT SCK HD SCREW                       | 12  |
| 18                     | HSSA24994 | SET SCREW                   | 2   | 56   | 194385 01 | RUNNER ASSY LH                          | 1   |
| 19                     | NUT-0190  | PLAIN NUT                   | 10  | 57   | 194385 02 | RUNNER ASSY RH                          | 1   |
| 20                     | BSH-3070  | BUSH                        | 4   | 58   | SCW-1735  | CSK SOC HD SCREW                        | 6   |
| 21                     | WSH-1547  | PLAIN WASHER                | 2   | 59   | 193363 01 | ROTOR DEFLECTOR                         | 2   |
| 22                     | CIR-1150  | CIRCLIP                     | 2   | 60   | HSS-0084  | SET SCREW                               | 17  |
| 23                     | 194538 06 | LIFT ARM LH (2002 ON)       | 1   | 61   | WSH-0056  | SPRING WASHER                           | 17  |
| OR                     | 194538 01 | LIFT ARM LH (PRE 2002)      |     | 62   | 195126 01 | STRAP (2007 & ON)                       | 2   |
| 24                     | 194538 07 | LIFT ARM RH (2002 ON)       | 1   | OR   | 193214 01 | STRAP (UPTO 2007)                       | 2   |
| OR                     | 194538 02 | LIFT ARM RH (PRE 2002)      |     | 63   | HSS-0194  | SET SCREW(2007 &ON)                     | 8   |
| 25                     | NIP-0207  | GREASE NIPPLE               | 2   | OR   | HSS-0238  | SET SCREW(UPTO 2007)                    | 6   |
| 26                     | WSH-0018  | PLAIN WASHER                | 18  | 64   | 195855 01 | 1 <sup>ST</sup> ST.SPILL PL.1.2mt(2003) | 8   |
| 27                     | PIN-1150  | SPLIT PIN                   | 2   | OR   | 194330 01 | RAD.MOULDDING 1.2mt(PRE 2003)           | 8   |
| 28                     | 194537 01 | LINK ARM                    | 2   | 65   |           |   |     |
| 29                     | HSS-0241  | SET                         | 2   | 66   | SCHE05210 | SELF DRILL.SCREW (PRE 2003)             | 32  |
| 30                     | NUT-0269  | NYLOC NUT                   | 8   | 67   | HSS-0275  | SET SCREW                               | 2   |
| 31                     | HSSA06290 | SETSCREW                    | 1   | 68   | 195388 01 | SPILL PLATE (PRE 2003)                  | 1   |
| 32                     | NUT-0160  | NUT                         | 1   | 69   | WSH-0065  | SPRING WASHER                           | 2   |
| 33                     | 192494 01 | NOSE HEIGHT INDICATOR ROD   | 1   | 70   |           |   |     |
| 34                     | WSH-0009  | PLAIN WASHER                | 13  | 71   | 195125 01 | FORK STOP PLT LH (2007 &ON) 1           |     |
| 35                     | NUT-0260  | NUT                         | 17  | 72   | WSH-0036  | PLAIN WASHER                            | 4   |
| 36                     | 194381 01 | LIGHT BRACKET LH            | 1   | 73   | 190548 62 | WASHER                                  | 2   |

## Shelbourne Reynolds Engineering Limited

| ASSY NUMBER: 196203 16 |           |  |     | ASSY DESCRIPTION: FRAME AND PARTS SUB ASSEMBLY |         |             |     |
|------------------------|-----------|--|-----|--|---------|-------------|-----|
| ITEM                   | PART NO   | DESCRIPTION  | QTY | ITEM   | PART NO | DESCRIPTION | QTY |
| 74                     | 195125 02 | FORK STOP PLT RH (2007 &ON) 1                      |     |  |         |             |     |
| 75                     | WSH-0024  | PLAIN WASHER                                       | 16  |  |         |             |     |
| 76                     |           |  |     |  |         |             |     |
| 77                     | WSH-0061  | SPRING WASHER (2007&ON)                            | 8   |  |         |             |     |
| 78                     | 195541 01 | BACKING PLATE                                      | 1   |  |         |             |     |
| 79                     | 195844 01 | COVER PLATE  | 2   |  |         |             |     |
| 80                     | WSH-1038  | PENNY WASHER                                       | 96  |  |         |             |     |
| 81                     |           |  |     |  |         |             |     |
| 82                     |           |  |     |  |         |             |     |
| 83                     | 197051 01 | 3 <sup>RD</sup> STAGE SPILL PLATE 1.2mt<br>2004 ON | 3   |  |         |             |     |
| 84                     | 197048 01 | 2 <sup>RD</sup> STAGE SPILL PLATE 1.2mt<br>2004 ON | 5   |  |         |             |     |
| 85                     | 197308 01 | HORSE SHOE PLATE                                   | 2   |  |         |             |     |
| 86                     | 197309 01 | PLATE  | 2   |  |         |             |     |
| 87                     | HSS-0086  | SETSCREW   | 4   |  |         |             |     |
| 88                     | HSS-0092  | SETSCREW   | 2   |  |         |             |     |
| 89                     | WSH-1036  | PENNY WASHER                                       | 16  |  |         |             |     |
| 90                     | NUT13080  | NUTSERT  | 2   |  |         |             |     |

Shelbourne Reynolds Engineering Limited

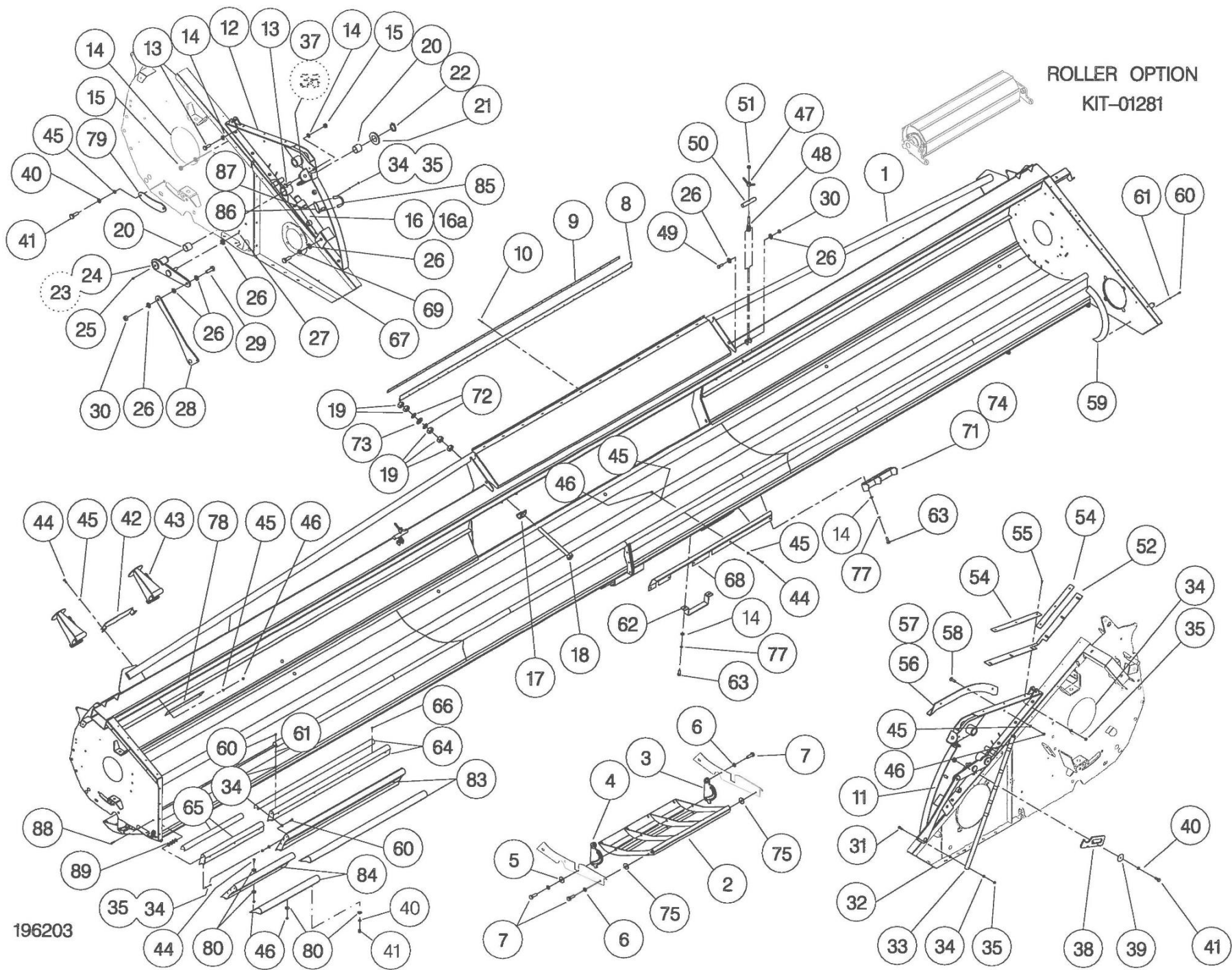

196203



## Shelbourne Reynolds Engineering Limited

| ASSY NUMBER: 196229 01 |           |   |       | ASSY DESCRIPTION: STRIPPING ROTOR ASSY LH 4.8m |         |   |     |
|------------------------|-----------|---|-------|--|---------|---|-----|
| ITEM                   | PART NO   | DESCRIPTION                                   | QTY   | ITEM   | PART NO | DESCRIPTION   | QTY |
| 1                      | 192892 01 | OUTER HUB CASTING LH                          | 2     |  |         |   |     |
| 2                      | 192892 02 | OUTER HUB CASTING RH                          | 1     |  |         |   |     |
| 3                      | 192892 03 | INNER HUB CASTING                             | 7     |  |         |   |     |
| 4                      | 194370 01 | ROTOR SECTION 4.2m LH                         | 4     |  |         |   |     |
| 5                      | 194370 02 | ROTOR SECTION 0.6m LH                         | 4     |  |         |   |     |
| 6                      |           |   |       |  |         |   |     |
| 7                      | 193527 01 | ROTOR SECTION 4.2m RH                         | 4     |  |         |   |     |
| 8                      | 193527 07 | ROTOR SECTION 0.6m RH                         | 4     |  |         |   |     |
| 9                      | 193528 01 | STRENGTHENER PLATE                            | 8     |  |         |   |     |
| 10                     | HSSG10204 | TENSILOCK SETSCREW                            | 178   |  |         |   |     |
| 11                     | 193558 01 | STANDARD ELEMENT CTR                          | 48    |  |         |   |     |
| 12                     | 193558 02 | STANDARD ELEMENT END                          | 8     |  |         |   |     |
| OR                     | 193558 01 | FOR SPARES, CUT AND MODIFY STD SUPPORT FINGER | 8     |  |         |   |     |
| 13                     | 193558 03 | STANDARD ELEMENT CTR END                      | 8     |  |         |   |     |
| OR                     | 193558 01 | FOR SPARES, CUT AND MODIFY STD SUPPORT FINGER | 8     |  |         |   |     |
| 14                     | 197717 01 | SEED SAVER CTR                                | 48    |  |         |   |     |
| OR                     | 291009 01 | SEED SAVER CTR RICE (LONG TIP)                | 48    |  |         |   |     |
| 15                     | 197719 01 | SEED SAVER LH END                             | 8     |  | NOTE    | 197719 01 & 197718 02 ARE CORRECT PARTS WHEN FINGERS SET AGGRESSIVE.  |     |
| OR                     | 291011 02 | SEED SAVER RH END RICE (LONG TIP)             | 8     |  |         |   |     |
| 16                     | 197718 02 | SEED SAVER LH CTR                             | 8     |  |         |   |     |
| OR                     | 291010 01 | SEED SAVER RH CTR RICE (LONG TIP)             | 8     |  |         |   |     |
| 17                     | 194109 01 | CENTRE FINGER LH (AGGRESSIVE)                 | 8     |  |         |   |     |
| OR                     | 292310 01 | RICE CENTRE FINGER LH (FLAT)                  | 8     |  |         |   |     |
| 18                     | HSSF08174 | TENSILOCK SETSCREW                            | 272   |  |         |   |     |
| 19                     | 192679 01 | ANTI-WRAP PLATE (HALF SET)                    | 8     |  |         |   |     |
| OR                     | 192679 01 | ANTI-WRAP PLATE (FULL CTR SET)                | 12    |  |         |   |     |
| OR                     | 192679 01 | ANTI-WRAP PLATE (FULL SET)                    | 16    |  | NOTE    | 291011 02 & 291010 01 ARE CORRECT PARTS WHEN FINGERS SET WITH FLANGES DOWN, i.e., NON-AGGRESSIVE, FOR RICE. THESE FINGERS CAN NOT BE SET AGGRESSIVELY |     |
| 20                     | WSH-1034  | PENNY WASHER                                  | 16-32 |  |         |   |     |
| 21                     | SCW-5180  | SELF TAPPING SCREW                            | 16-32 |  |         |   |     |
| 22                     | 197114 01 | ROTOR DRIVE DISC W/A                          | 1     |  |         |   |     |
| 23                     | 193103 01 | CTR DRIVE SHFT W/A                            | 1     |  |         |   |     |
| 24                     | 192959 01 | OUTER CLAMP RING                              | 4     |  |         |   |     |
| 25                     |           |   |       |  |         |   |     |
| 26                     | 193118 01 | BALANCE WEIGHT                                | 6     |  |         |   |     |
| 27                     | 193118 02 | BALANCE WEIGHT                                | 2     |  |         |   |     |
| 28                     | 193382 01 | BALANCE WEIGHT                                | 1     |  |         |   |     |
| 29                     | 197111 01 | ROTOR DRIVE DISC                              | 1     |  |         |   |     |

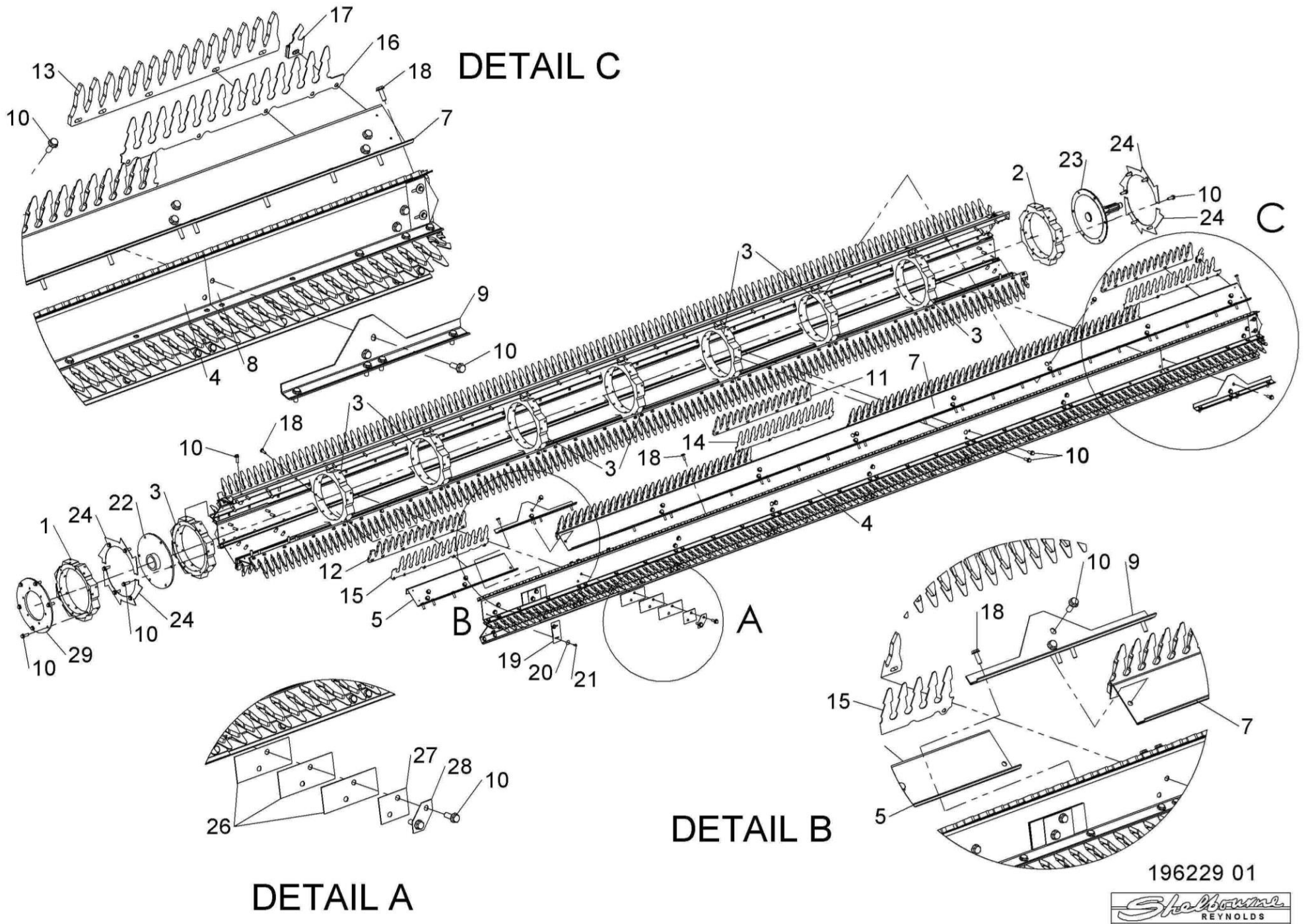

## Shelbourne Reynolds Engineering Limited

| ASSY NUMBER: 196237 16 |           |                            |     | ASSY DESCRIPTION: AUGER ASSY 32' SPIRAL PADDLE |         |             |     |
|------------------------|-----------|----------------------------|-----|--|---------|-------------|-----|
| ITEM                   | PART NO   | DESCRIPTION                | QTY | ITEM   | PART NO | DESCRIPTION | QTY |
| 1                      | 197088 24 | AUGER WELD ASSY.           | 1   |  |         |             |     |
| 2                      | 195848 01 | AUGER DRIVE SHAFT          | 1   |  |         |             |     |
| 3                      | HSSF12204 | SET SCREW                  | 4   |  |         |             |     |
| 4                      | BRG-2020  | BEARING                    | 1   |  |         |             |     |
| 5                      | BRG-0240  | BEARING                    | 2   |  |         |             |     |
| 6                      | HSS-0191  | SET SCREW                  | 9   |  |         |             |     |
| 7                      | WSH-0015  | PLAIN WASHER               | 9   |  |         |             |     |
| 8                      | WSH-0061  | SPRING WASHER              | 9   |  |         |             |     |
| 9                      | 192363 17 | AUGER SHAFT                | 1   |  |         |             |     |
| 10                     |           |                            |     |  |         |             |     |
| 11                     |           |                            |     |  |         |             |     |
| 12                     |           |                            |     |  |         |             |     |
| 13                     | 194472 01 | INSPECTION COVER           | 3   |  |         |             |     |
| 14                     | SCBA08172 | BUT. SCKT HD SCREW         | 30  |  |         |             |     |
| 15                     | WSH-0058  | SPRING WASHER              | 6   |  |         |             |     |
| OR                     | WSH-0058  | SPRING WASHER              | 14  |  |         |             |     |
| 16                     | 197625 01 | AUGER PADDLE FLIGHT EXT.LH | 1   |  |         |             |     |
| 17                     | 197625 02 | AUGER PADDLE FLIGHT EXT.RH | 1   |  |         |             |     |
| 18                     | WSH-0012  | PLAIN WASHER               | 38  |  |         |             |     |
| 19                     | NUT-0263  | NYLOC NUT                  | 24  |  |         |             |     |
| OR                     | NUT-0263  | NYLOC NUT                  | 14  |  |         |             |     |
| 20                     | 197620 01 | SPIRAL PADDLE LH           | 1   |  |         |             |     |
| 21                     | 197620 02 | SPIRAL PADDLE RH           | 1   |  |         |             |     |

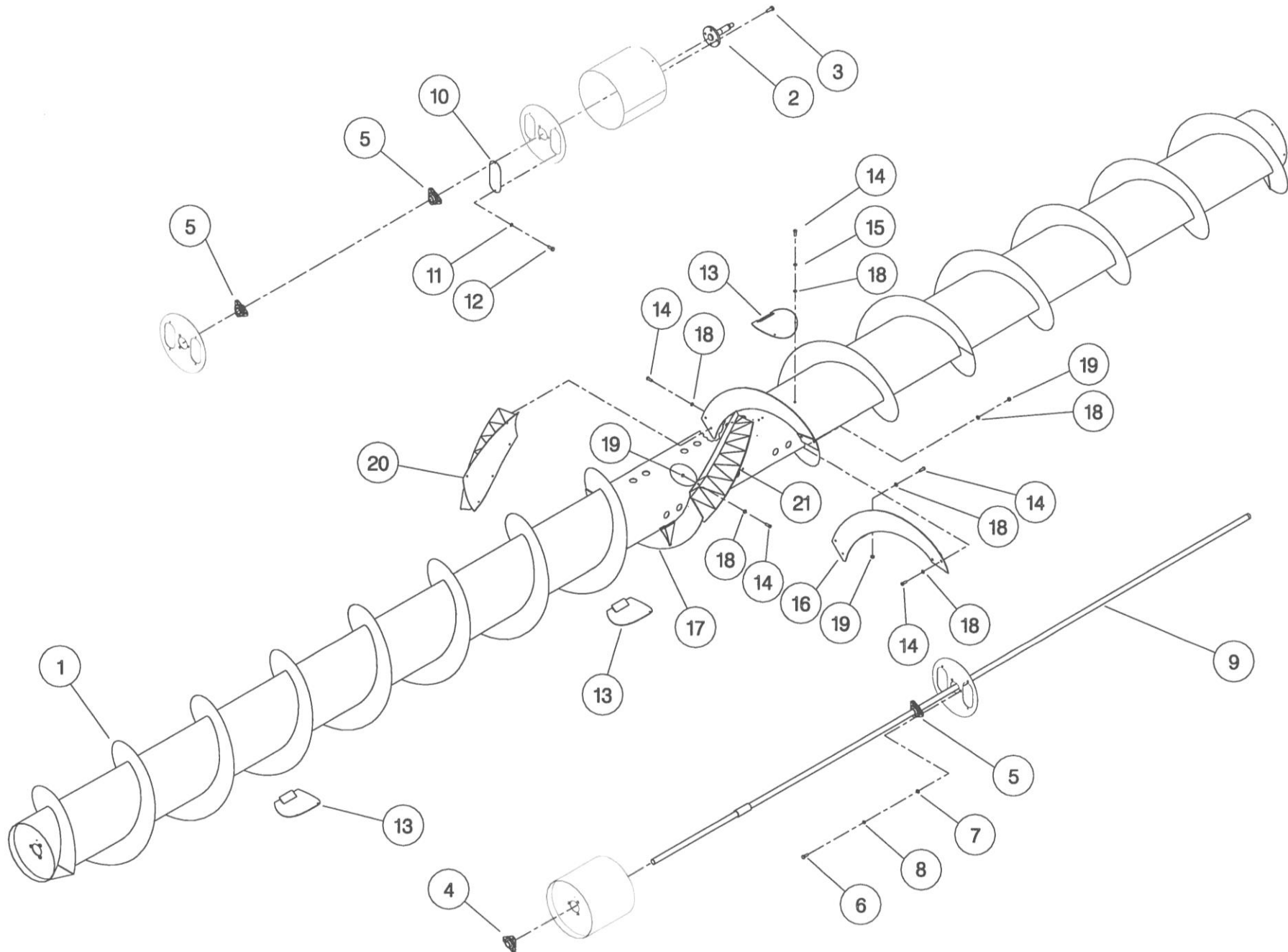

## Shelbourne Reynolds Engineering Limited

| ASSY NUMBER: 196247 16 |            |  |     | ASSY DESCRIPTION: 9.6m (32') BOLT ON PADDLE AUGER ASSY |         |             |     |
|------------------------|------------|--|-----|--|---------|-------------|-----|
| ITEM                   | PART NO    | DESCRIPTION  | QTY | ITEM   | PART NO | DESCRIPTION | QTY |
| 1                      | 292072 01  | AUGER W/A  | 1   |  |         |             |     |
| 2                      | 195848 01  | AUGER DRIVE SHAFT                                    | 1   |  |         |             |     |
| 3                      | HSSF12204  | SET SCREW  | 10  |  |         |             |     |
| 4                      | 197704 02  | IDLER SHAFT  | 1   |  |         |             |     |
| 5                      | 197620 01R | AUGER SPIRAL PADDLE LH                               | 1   |  |         |             |     |
| 6                      | 197620 02R | AUGER SPIRAL PADDLE RH                               | 1   |  |         |             |     |
| 7                      | HSS-0145   | HEX HEAD SCREW                                       | 22  |  |         |             |     |
| 8                      | WSH-0012   | PLAIN WASHER   | 32  |  |         |             |     |
| 9                      | NUT-0263   | NYLOC NUT  | 10  |  |         |             |     |
| 10                     | WSH-0058   | SPRING WASHER  | 12  |  |         |             |     |
| 11                     | 290590 01  | COVER (4 BOLT) (**32213720 & ON)                     | 2   |  |         |             |     |
| OR                     | 290550 01  | COVER (4 BOLT) (UPTO ***32213634)                    | 2   |  |         |             |     |
| OR                     | 194472 01  | COVER (2 BOLT) (UPTO 2021)                           | 2   |  |         |             |     |
| 12                     | 21709036   | TUBE PLUG  | 2   |  |         |             |     |
| 13                     | 196247 16R | COMPLETE SPARE AUGER ASSY<br>(CONSISTS OF ITEM 1-12) |     |  |         |             |     |



# Shelbourne Reynolds Engineering Limited

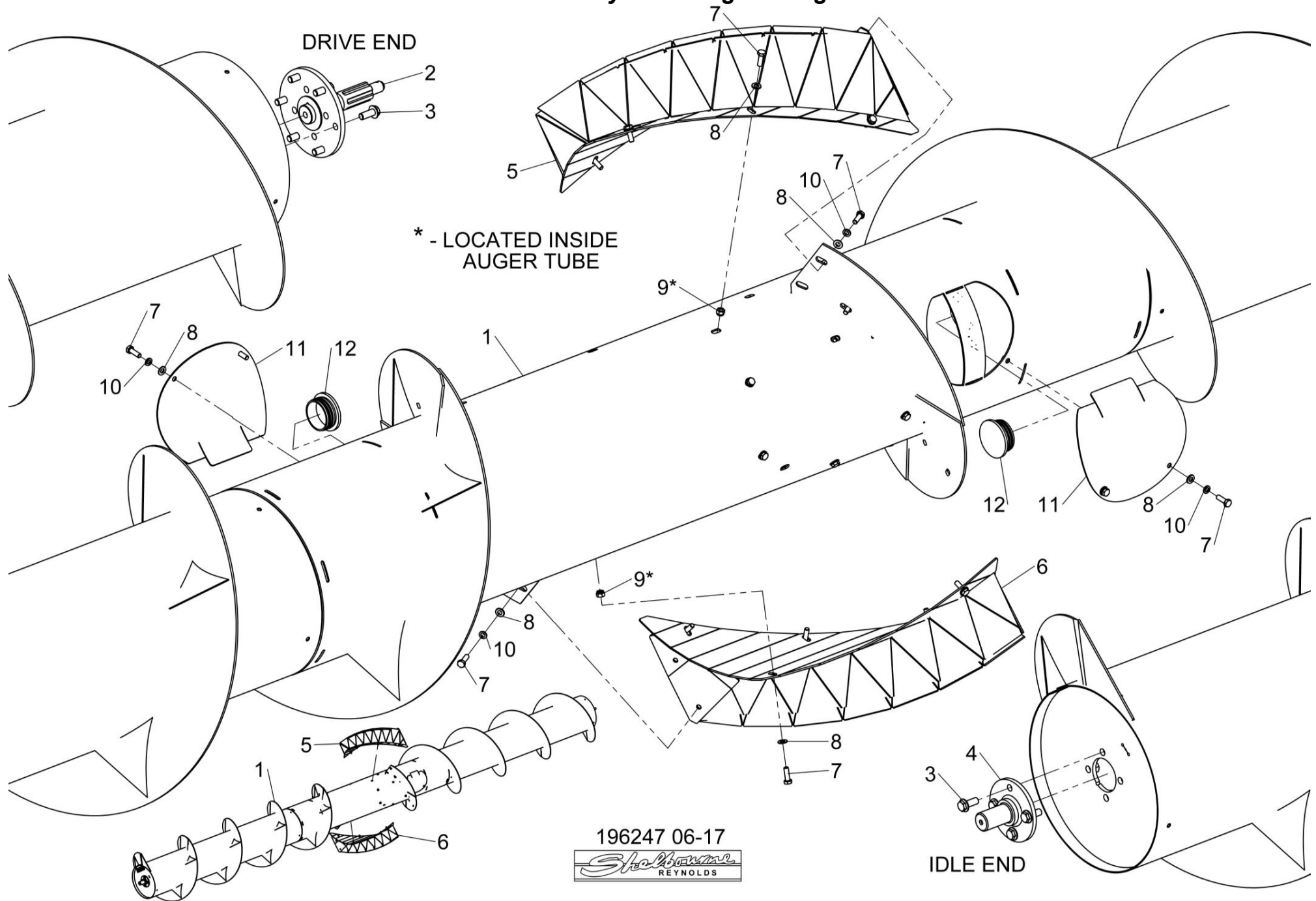



## Shelbourne Reynolds Engineering Limited

| ASSY NUMBER: 196248 16 |           |                           |     | ASSY DESCRIPTION: Cvs32 FRAME & PARTS SUB ASSY |           |                                |     |
|------------------------|-----------|---------------------------|-----|--|-----------|--------------------------------|-----|
| ITEM                   | PART NO   | DESCRIPTION               | QTY | ITEM   | PART NO   | DESCRIPTION                    | QTY |
| 1                      | 198069 01 | Cvs32 MAINFRAME W/A       | 1   | 40   | 192809 01 | NOSE STOP LATCH                | 1   |
| 2                      | 194395 01 | SKID ASSY                 | 4   | 41   | 190119 05 | WASHER                         | 1   |
| 3                      | 193828 01 | SKID ADJUSTER LH          | 4   | 42   | WSH-0058  | SPRING WASHER                  | 23  |
| 4                      | 193828 02 | SKID ADJUSTER RH          | 4   | 43   | HSS-0135  | SETSCREW                       | 23  |
| 5                      | 190119 07 | WASHER (UPTO 2015)        | 8   | 44   | 193221 01 | HEADER STAND BRACKET           | 1   |
| 6                      | WSH-0070  | SPRING WASHER             | 24  | 45   | 193222 01 | HEADER FRONT STAND             | 2   |
| 7                      | HSS-0316  | SETSCREW                  | 24  | 46   | HSS-0140  | SETSCREW                       | 2   |
| 8                      | WSH-0024  | PLAIN WASHER              | 24  | 47   | WSH-0012  | PLAIN WASHER                   | 32  |
| 9                      | 194545 01 | RUBBER SEAL               | 1   | 48   | NUT-0263  | NYLOC NUT                      | 8   |
| 10                     | 194493 01 | CLAMP STRIP               | 1   | 49   | 195541 01 | BACKING PLATE                  | 1   |
| 11                     | POP-0006  | POP RIVET                 | 25  | 50   | 193244 01 | RETAINING NUT                  | 2   |
| 12                     | 194913 01 | TOP SIDE PLATE LH         | 1   | 51   | 193248 01 | RETAINING SCREW                | 2   |
| 13                     | 194913 02 | TOP SIDE PLATE RH         | 1   | 52   | BLTA12380 | BOLT                           | 2   |
| 14                     | HSS-0191  | SETSCREW                  | 18  | 53   | 193251 01 | RETAINING BAR                  | 2   |
| 15                     | WSH-0015  | PLAIN WASHER              | 30  | 54   | 194000 01 | RUBBER SEAL                    | 2   |
| 16                     | NUT-0265  | NYLOC NUT                 | 18  | 55   | 199567 01 | CLAMP STRIP                    | 4   |
| 17                     | 195075 01 | HYDRAULIC RAM             | 2   |  |           |                                |     |
| 17a                    | RMSK00030 | RAM SEAL KIT              |     | 57   | SCW-4960  | BUTT SCK HD SCREW              | 12  |
| 18                     | BLTA12410 | BOLT                      | 2   | 58   | 194385 01 | RUNNER ASSY LH                 | 1   |
| 19                     | WSH-0018  | PLAIN WASHER              | 32  | 59   | 194385 02 | RUNNER ASSY RH                 | 1   |
| 20                     | WSH-0065  | SPRING WASHER             | 4   | 60   | SCW-1735  | CSK SOCKET HD SCW              | 6   |
| 21                     | 194987 01 | LOCKING ASSY              | 2   | 61   | 193363 01 | ROTOR DEFLECTOR                | 2   |
| 22                     | HSSA24994 | SETSCREW                  | 2   | 62   | HSS-0084  | SETSCREW                       | 6   |
| 23                     | NUT-0190  | PLAIN NUT                 | 10  | 63   | WSH-0056  | SPRING WASHER                  | 6   |
| 24                     | WSH-0036  | PLAIN WASHER              | 4   | 64   | 195126 01 | STRAP                          | 2   |
| 25                     | 190548 62 | WASHER                    | 2   | 65   | HSS-0260  | BOLT (SHIPPING ONLY 2017 & ON) | 2   |
| 26                     | BSHK03047 | BUSH                      | 4   | OR   | 197309 01 | PLATE (UPTO 2017)              | 2   |
| 27                     | WSH-1547  | PLAIN WASHER              | 2   | 66   | 195844 01 | COVER PLATE                    | 2   |
| 28                     | CIR-1150  | CIRCLIP                   | 2   | 67   | 197308 01 | HORSE SHOE PLT (UPTO 2017)     | 2   |
| 29                     | 194538 06 | LIFT ARM LH               | 1   | 68   | HSS-0086  | SETSCREW (UPTO 2017)           | 4   |
| 30                     | 194538 07 | LIFT ARM RH               | 1   | 69   | NUTA13080 | NUTSERT                        | 20  |
| 31                     | PIN-1150  | SPLIT PIN                 | 2   | 70   | 290372 01 | SPILL PLATE (CVS32172512 & ON) | 3   |
| 32                     | 194537 01 | LINK ARM                  | 2   | OR   | 197701 01 | SPILL PLATE (UPTO CVS32172511) | 3   |
| 33                     | HSS-0241  | SETSCREW                  | 2   | 71   | 198958 01 | LH LIGHT BRACKET (2012 & ON)   | 1   |
| 34                     | NUT-0269  | NYLOC NUT                 | 4   | OR   | 194381 01 | LH LIGHT BRACKET (UPTO 2012)   | 1   |
| 35                     | HSSA06290 | SETSCREW                  | 1   | 72   | 198958 02 | RH LIGHT BRACKET (2012 & ON)   | 1   |
| 36                     |           |                           |     | OR   | 194381 02 | RH LIGHT BRACKET (UPTO 2012)   | 1   |
| 37                     | 192494 01 | NOSE HEIGHT INDICATOR ROD | 1   |  |           |                                |     |
| 38                     | WSH-0009  | PLAIN WASHER              | 19  |  |           |                                |     |
| 39                     | NUT-0260  | NYLOC NUT                 | 13  |  |           |                                |     |

# Shelbourne Reynolds Engineering Limited

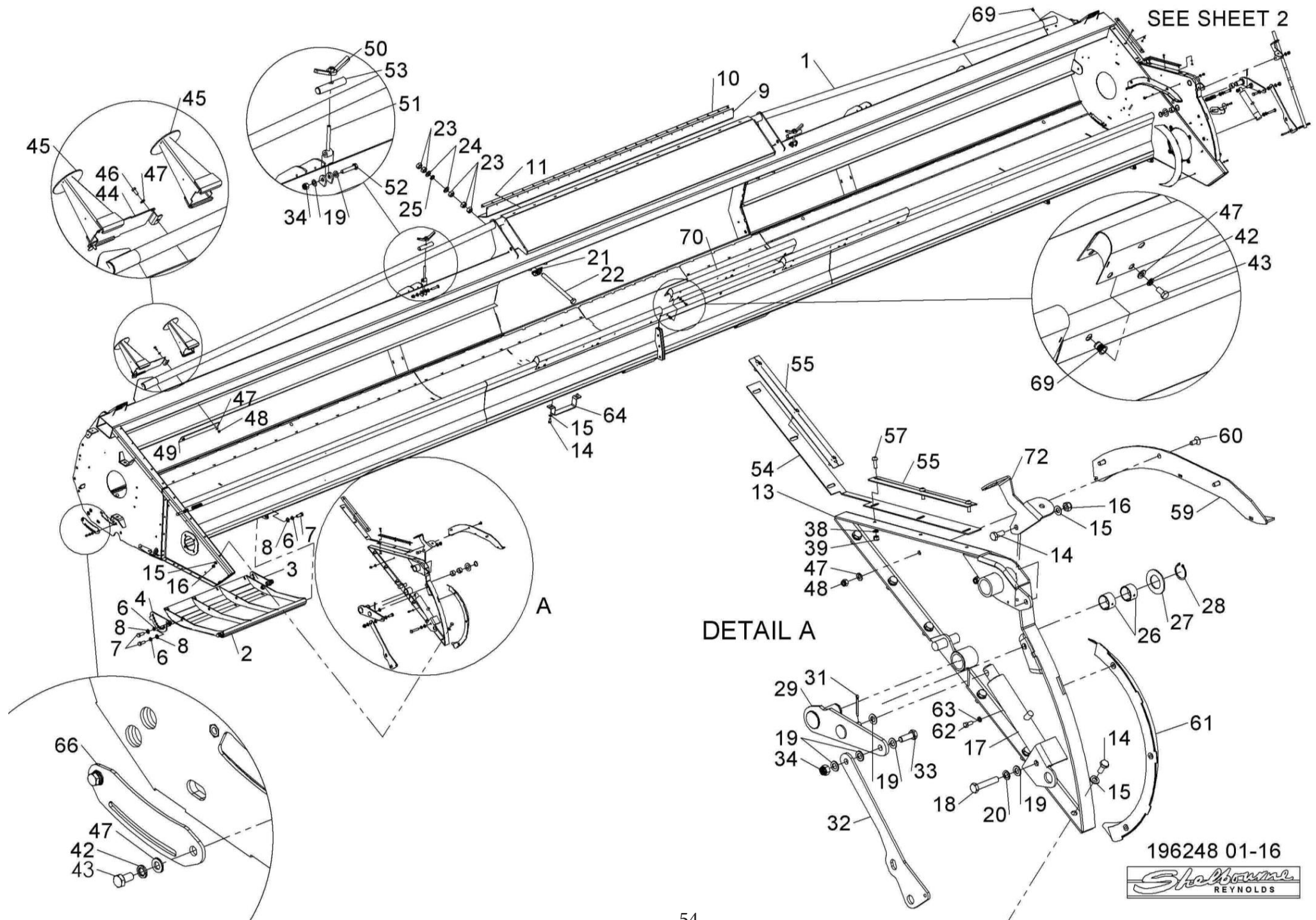

## Shelbourne Reynolds Engineering Limited

| ASSY NUMBER: 196248 16 |           |                           |     | ASSY DESCRIPTION: Cvs32 FRAME & PARTS SUB ASSY |           |                                |     |
|------------------------|-----------|---------------------------|-----|--|-----------|--------------------------------|-----|
| ITEM                   | PART NO   | DESCRIPTION               | QTY | ITEM   | PART NO   | DESCRIPTION                    | QTY |
| 1                      | 198069 01 | Cvs32 MAINFRAME W/A       | 1   | 40   | 192809 01 | NOSE STOP LATCH                | 1   |
| 2                      | 194395 01 | SKID ASSY                 | 4   | 41   | 190119 05 | WASHER                         | 1   |
| 3                      | 193828 01 | SKID ADJUSTER LH          | 4   | 42   | WSH-0058  | SPRING WASHER                  | 23  |
| 4                      | 193828 02 | SKID ADJUSTER RH          | 4   | 43   | HSS-0135  | SETSCREW                       | 23  |
| 5                      | 190119 07 | WASHER (UPTO 2015)        | 8   | 44   | 193221 01 | HEADER STAND BRACKET           | 1   |
| 6                      | WSH-0070  | SPRING WASHER             | 24  | 45   | 193222 01 | HEADER FRONT STAND             | 2   |
| 7                      | HSS-0316  | SETSCREW                  | 24  | 46   | HSS-0140  | SETSCREW                       | 2   |
| 8                      | WSH-0024  | PLAIN WASHER              | 24  | 47   | WSH-0012  | PLAIN WASHER                   | 32  |
| 9                      | 194545 01 | RUBBER SEAL               | 1   | 48   | NUT-0263  | NYLOC NUT                      | 8   |
| 10                     | 194493 01 | CLAMP STRIP               | 1   | 49   | 195541 01 | BACKING PLATE                  | 1   |
| 11                     | POP-0006  | POP RIVET                 | 25  | 50   | 193244 01 | RETAINING NUT                  | 2   |
| 12                     | 194913 01 | TOP SIDE PLATE LH         | 1   | 51   | 193248 01 | RETAINING SCREW                | 2   |
| 13                     | 194913 02 | TOP SIDE PLATE RH         | 1   | 52   | BLTA12380 | BOLT                           | 2   |
| 14                     | HSS-0191  | SETSCREW                  | 18  | 53   | 193251 01 | RETAINING BAR                  | 2   |
| 15                     | WSH-0015  | PLAIN WASHER              | 30  | 54   | 194000 01 | RUBBER SEAL                    | 2   |
| 16                     | NUT-0265  | NYLOC NUT                 | 18  | 55   | 199567 01 | CLAMP STRIP                    | 4   |
| 17                     | 195075 01 | HYDRAULIC RAM             | 2   |  |           |                                |     |
| 17a                    | RMSK00030 | RAM SEAL KIT              |     | 57   | SCW-4960  | BUTT SCK HD SCREW              | 12  |
| 18                     | BLTA12410 | BOLT                      | 2   | 58   | 194385 01 | RUNNER ASSY LH                 | 1   |
| 19                     | WSH-0018  | PLAIN WASHER              | 32  | 59   | 194385 02 | RUNNER ASSY RH                 | 1   |
| 20                     | WSH-0065  | SPRING WASHER             | 4   | 60   | SCW-1735  | CSK SOCKET HD SCW              | 6   |
| 21                     | 194987 01 | LOCKING ASSY              | 2   | 61   | 193363 01 | ROTOR DEFLECTOR                | 2   |
| 22                     | HSSA24994 | SETSCREW                  | 2   | 62   | HSS-0084  | SETSCREW                       | 6   |
| 23                     | NUT-0190  | PLAIN NUT                 | 10  | 63   | WSH-0056  | SPRING WASHER                  | 6   |
| 24                     | WSH-0036  | PLAIN WASHER              | 4   | 64   | 195126 01 | STRAP                          | 2   |
| 25                     | 190548 62 | WASHER                    | 2   | 65   | HSS-0260  | BOLT (SHIPPING ONLY 2017 & ON) | 2   |
| 26                     | BSHK03047 | BUSH                      | 4   | OR   | 197309 01 | PLATE (UPTO 2017)              | 2   |
| 27                     | WSH-1547  | PLAIN WASHER              | 2   | 66   | 195844 01 | COVER PLATE                    | 2   |
| 28                     | CIR-1150  | CIRCLIP                   | 2   | 67   | 197308 01 | HORSE SHOE PLT (UPTO 2017)     | 2   |
| 29                     | 194538 06 | LIFT ARM LH               | 1   | 68   | HSS-0086  | SETSCREW (UPTO 2017)           | 4   |
| 30                     | 194538 07 | LIFT ARM RH               | 1   | 69   | NUTA13080 | NUTSERT                        | 20  |
| 31                     | PIN-1150  | SPLIT PIN                 | 2   | 70   | 290372 01 | SPILL PLATE (CVS32172512 & ON) | 3   |
| 32                     | 194537 01 | LINK ARM                  | 2   | OR   | 197701 01 | SPILL PLATE (UPTO CVS32172511) | 3   |
| 33                     | HSS-0241  | SETSCREW                  | 2   | 71   | 198958 01 | LH LIGHT BRACKET (2012 & ON)   | 1   |
| 34                     | NUT-0269  | NYLOC NUT                 | 4   | OR   | 194381 01 | LH LIGHT BRACKET (UPTO 2012)   | 1   |
| 35                     | HSSA06290 | SETSCREW                  | 1   | 72   | 198958 02 | RH LIGHT BRACKET (2012 & ON)   | 1   |
| 36                     |           |                           |     | OR   | 194381 02 | RH LIGHT BRACKET (UPTO 2012)   | 1   |
| 37                     | 192494 01 | NOSE HEIGHT INDICATOR ROD | 1   |  |           |                                |     |
| 38                     | WSH-0009  | PLAIN WASHER              | 19  |  |           |                                |     |
| 39                     | NUT-0260  | NYLOC NUT                 | 13  |  |           |                                |     |



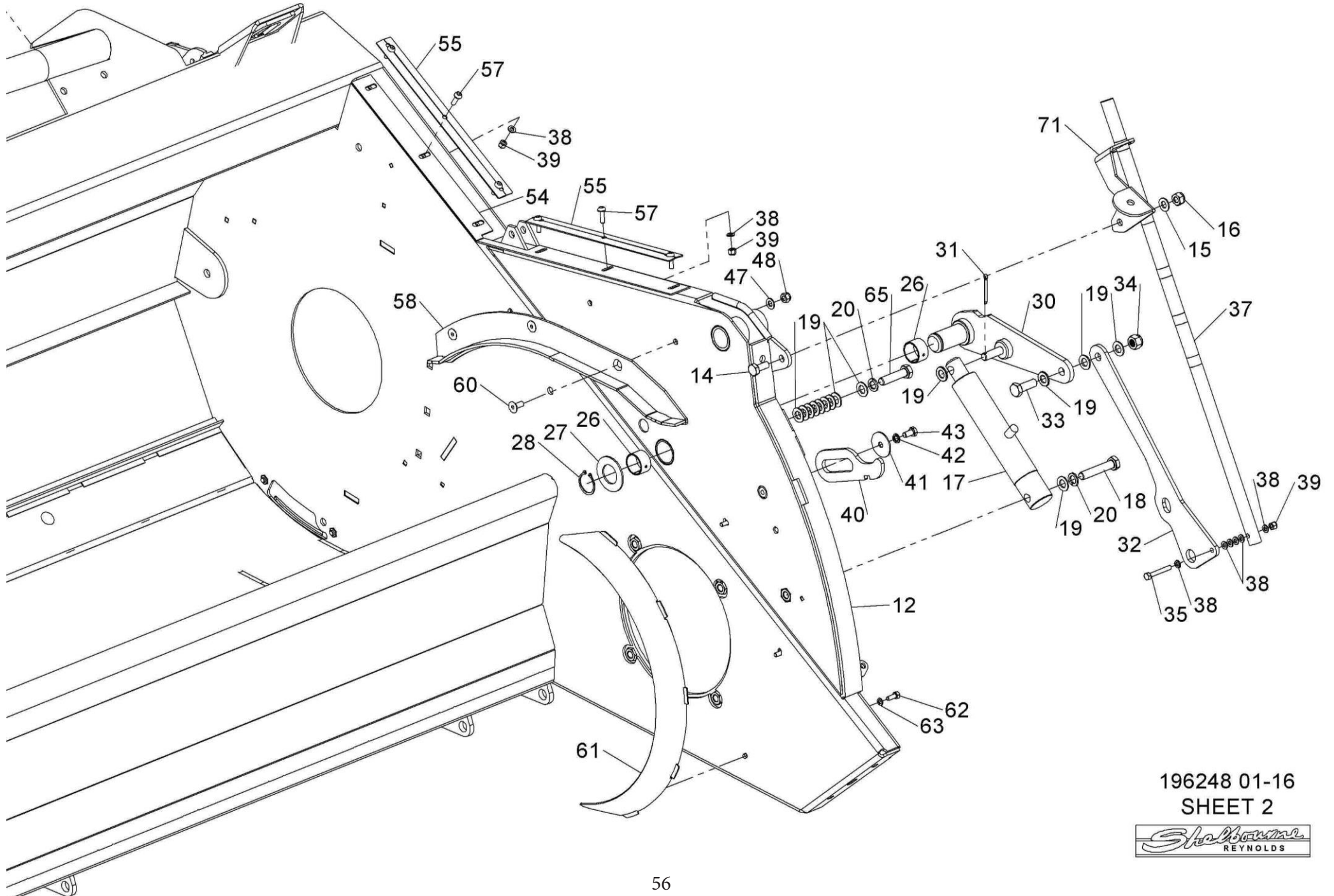

196248 01-16  
SHEET 2

*Shelbourne*  
REYNOLDS

## Shelbourne Reynolds Engineering Limited

| ASSY NUMBER: 196249 01 |           |                              |      | ASSY DESCRIPTION: EMBLEMS & GUARDS SUB CVS |           |                                |     |
|------------------------|-----------|------------------------------|------|--|-----------|--------------------------------|-----|
| ITEM                   | PART NO   | DESCRIPTION                  | QTY  | ITEM                                       | PART NO   | DESCRIPTION                    | QTY |
| 1                      | 198091 01 | FRONT LH GUARD               | 1    | 40   | PIN-01950 | LYNCH PIN                      | 2   |
| 2                      | HSS-0140  | SET SCREW                    | 5    | 41   | 198086 01 | GUARD FIXING PLATE             | 2   |
| 3                      | WSH-0058  | SPRING WASHER                | 5    | 42   | 191841 03 | SHEARBOLT HOLDER               | 1   |
| 4                      | WSH-0012  | PLAIN WASHER                 | 8    | 43   |           |                                |     |
| 5                      | 198042 01 | LH SIDE GUARD                | 1    | 44   |           |                                |     |
| 6                      | HSS-0086  | SET SCREW                    | 11   | 45   |           |                                |     |
| 7                      | NUT-0263  | NYLOC NUT                    | 3    | 46   | 198106 01 | EMBLEM (VARISPEED MAINTENANCE) | 1   |
| 8                      | WSH-0009  | PLAIN WASHER                 | 27   | 47   |           |                                |     |
| 9                      | NUT-0260  | NYLOC NUT                    | 14   | 48   | HSS-0145  | BOLT                           | 3   |
| 10                     |           |                              |      | 49   | TNF-0013  | INSPECTION STICKER             | 1   |
| 11                     | 198070 01 | LH REAR BACK PLATE           | 1    |  |           |                                |     |
| 12                     | HSS-0198  | SET SCREW                    | 3    |  |           |                                |     |
| 13                     | WSH-0015  | PLAIN WASHER                 | 5    |  |           |                                |     |
| 14                     | NUT-0265  | NYLOC NUT                    | 8    |  |           |                                |     |
| 15                     | BLTA10384 | SHEAR BOLT                   | 5    |  |           |                                |     |
| 16                     | 194873 01 | RH SIDE GUARD                | 1    |  |           |                                |     |
| 17                     |           |                              |      |  |           |                                |     |
| 18                     | 198289 01 | GUARD SUPPORT BRACKET        | 1    |  |           |                                |     |
| 19                     | 197861 01 | EMBLEM (PATENTS)             | 1    |  |           |                                |     |
| 20                     | 190548 48 | WASHER                       | 2    |  |           |                                |     |
| 21                     | 198764 01 | EMBLEM (SHELBOURNE REYNOLDS) | 2    |  |           |                                |     |
| 22                     | HSS-0088  | SET SCREW                    | 2    |  |           |                                |     |
| 23                     | NUTA13060 | NUTSERT                      | 1    |  |           |                                |     |
| 24                     | 199630 01 | GUARD RETAINING CABLE ASSY   | 1    |  |           |                                |     |
| 25                     | WSH-0056  | SPRING WASHER                | 1    |  |           |                                |     |
| 26                     | 198105 01 | EMBLEM (HEADER MAINTENANCE)  | 1    |  |           |                                |     |
| 27                     | 190702 04 | EMBLEM (SLING POINT)         | 4    |  |           |                                |     |
| 28                     | 613205 01 | EMBLEM (SHEARBOLT)           | 1    |  |           |                                |     |
| 29                     | PCN-00100 | MANUAL CANNISTER             | 1    |  |           |                                |     |
| 30                     |           |                              |      |  |           |                                |     |
| 31                     | 290150 01 | EMBLEM (COMBINE SETTINGS)    | 1    |  |           |                                |     |
| 32                     | WSH-1036  | PENNY WASHER                 | 2    |  |           |                                |     |
| 33                     |           |                              |      |  |           |                                |     |
| 34                     |           |                              |      |  |           |                                |     |
| 35                     | CHN-0145  | CHAIN                        | 0.17 |  |           |                                |     |
| 35                     | CHN-0145  | CHAIN                        | 0.17 |  |           |                                |     |
| 36                     |           |                              |      |  |           |                                |     |
| 37                     |           |                              |      |  |           |                                |     |
| 38                     | HND-0000  | BLACK PLASTIC HANDLE         | 2    |  |           |                                |     |
| 39                     |           |                              |      |  |           |                                |     |

# Shelbourne Reynolds Engineering Limited

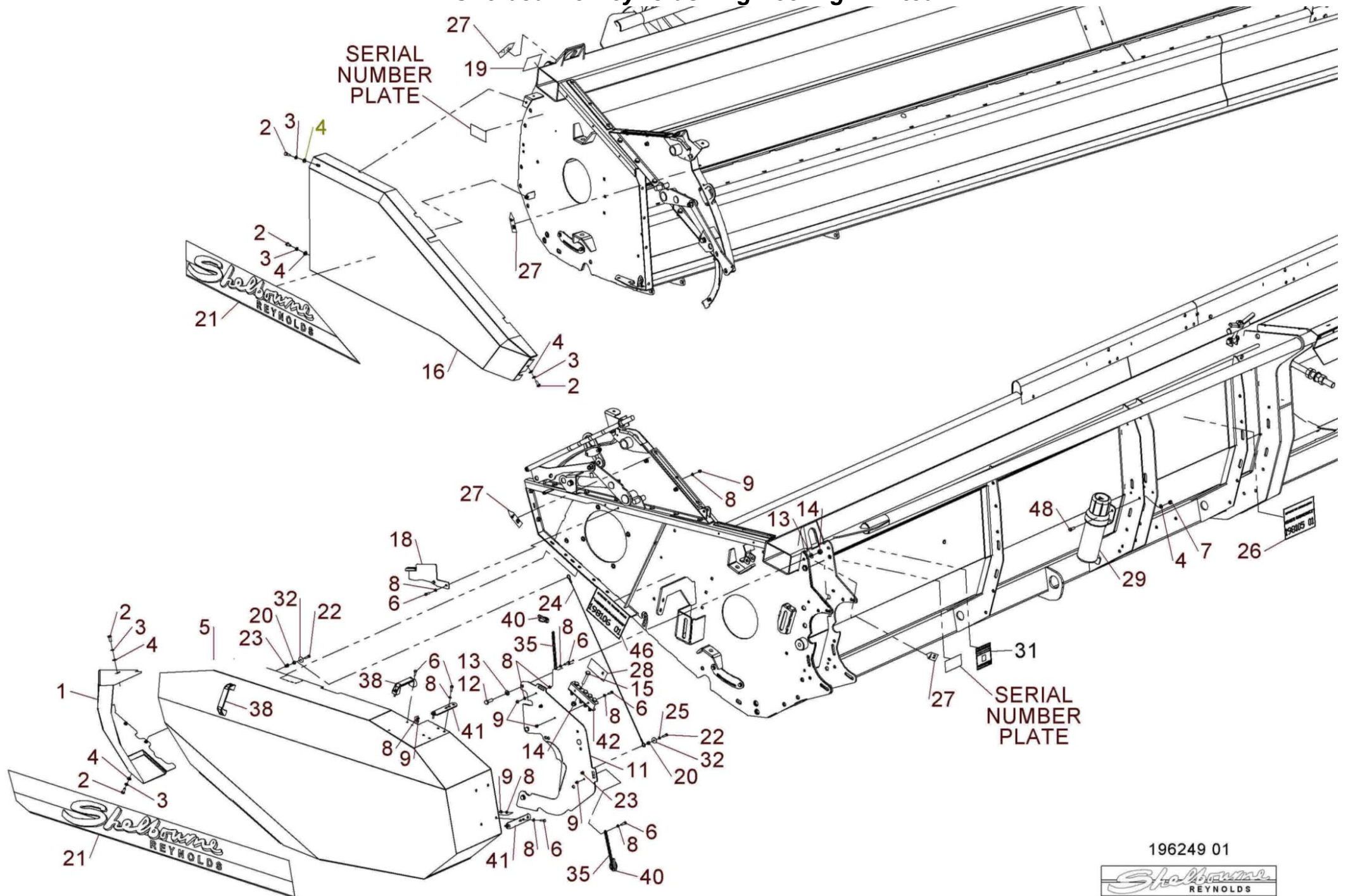



## Shelbourne Reynolds Engineering Limited

| ASSY NUMBER: 196252 04 |           |                     |     | ASSY DESCRIPTION: ROTOR MTG SUB ASSY CVS |         |             |     |
|------------------------|-----------|---------------------|-----|--|---------|-------------|-----|
| ITEM                   | PART NO   | DESCRIPTION         | QTY | ITEM                                     | PART NO | DESCRIPTION | QTY |
| 1                      | 194915 01 | RH SIDE PLATE W/A   | 1   |  |         |             |     |
| 2                      | BRG-3275  | BEARING             | 2   |  |         |             |     |
| 3                      | HSS-0235  | SET SCREW           | 7   |  |         |             |     |
| 4                      | WSH-0065  | SPRING WASHER       | 8   |  |         |             |     |
| 5                      | 194401 01 | SHIM                | 3   |  |         |             |     |
| 6                      | 194400 01 | DIVISION PLATE      | 1   |  |         |             |     |
| 7                      | BLTA12290 | HEX.HEAD BOLT       | 5   |  |         |             |     |
| 8                      | NUTA07120 | AERO-TIGHT NUT      | 5   |  |         |             |     |
| 9                      | WSH-0018  | WASHER              | 8   |  |         |             |     |
| 10                     | NUT-0269  | NYLOC NUT           | 4   |  |         |             |     |
| 11                     | 194128 03 | SHIM (1mm)          | A/R |  |         |             |     |
| 12                     | 194404 01 | DIVIDING PLATE RH   | 1   |  |         |             |     |
| 13                     | 198991 01 | DIVIDING PLATE LH   | 1   |  |         |             |     |
| 14                     | SCW-0516  | BUTT SOC HEAD SCREW | 10  |  |         |             |     |
| 15                     | WSH-0015  | PLAIN WASHER        | 13  |  |         |             |     |
| 16                     | NUT-0265  | NYLOC NUT           | 10  |  |         |             |     |
| 17                     | 192876 01 | SHIM (1mm)          | A/R |  |         |             |     |
| 18                     | 192876 02 | SHIM (2mm)          | A/R |  |         |             |     |
| 19                     | HSS-0250  | SET SCREW           | 5   |  |         |             |     |
| 20                     | 198077 01 | DRIVE SHAFT (60mm)  | 1   |  |         |             |     |
| 21                     | HSSG10204 | SETSCREW            | 6   |  |         |             |     |
| 22                     | 195922 01 | BEARING MTG PLATE   | 1   |  |         |             |     |
| 23                     | BRG-26041 | BEARING (60mm)      | 1   |  |         |             |     |
| 24                     | HSS-0318  | SET SCREW           | 4   |  |         |             |     |
| 25                     | WSH-0024  | PLAIN WASHER        | 4   |  |         |             |     |
| 26                     | NUT-0271  | NYLOC NUT           | 4   |  |         |             |     |
| 27                     | 198141 01 | FOOT PACKER PLATE   | 1   |  |         |             |     |
| 28                     | 190548 30 | SHIM 1mm            | 1   |  |         |             |     |
| 29                     | 190548 31 | SHIM 2mm            | 2   |  |         |             |     |
| 30                     | NIP-00600 | GREASE NIPPLE       | 2   |  |         |             |     |
| 31                     | NIP-0001  | GREASE NIPPLE       | 1   |  |         |             |     |
| 32                     | 199889 01 | SHIM 1mm            | A/R |  |         |             |     |
| OR                     | 199889 02 | SHIM 2mm            | A/R |  |         |             |     |
| 33                     | 199890 01 | SHIM 1mm            | A/R |  |         |             |     |
| OR                     | 199890 02 | SHIM 2mm            | A/R |  |         |             |     |

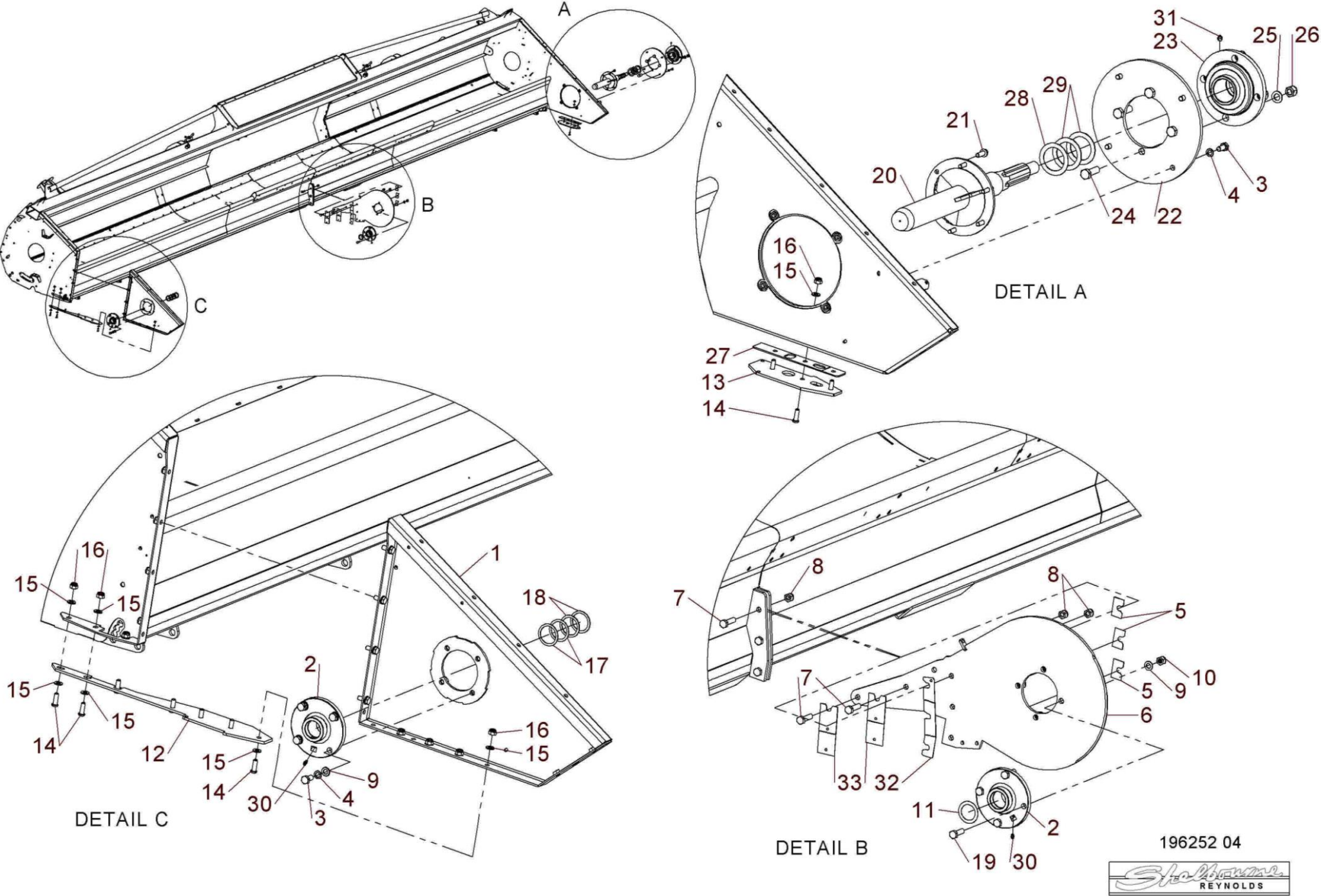

196252 04



## Shelbourne Reynolds Engineering Limited

| ASSY NUMBER: 196266 16 |            |  |     | ASSY DESCRIPTION: DRIVE SUB ASSY CVS32 |           |   |     |
|------------------------|------------|--|-----|--|-----------|---|-----|
| ITEM                   | PART NO    | DESCRIPTION  | QTY | ITEM                                   | PART NO   | DESCRIPTION                                       | QTY |
| 1                      | GEA-0064   | INPUT GEARBOX ASSY<br><b>SEE GEA-0064 PAGE<br/>FOR PARTS BREAKDOWN</b> | 1   | 35                                     | BLT-3750  | COACHBOLT   | 6   |
| 2                      | 197102 01  | LOCATING BAR   | 1   | 36                                     | 197530 01 | TIE BAR W/A                                       | 1   |
| 3                      | CLP-00103  | R CLIP   | 2   | 37                                     | WSH-0015  | PLAIN WASHER                                      | 10  |
| 4                      | KIT-01386  | REAR PULLEY ASSY<br><b>SEE KIT-01386 PAGE<br/>FOR PARTS BREAKDOWN</b>  | 1   | 38                                     | NUT-0265  | NYLOC NUT   | 8   |
| 5                      | 197120 01  | ACTUATOR CAM W/A   | 1   | 39                                     | NUTA11160 | PLAIN NUT LH THREAD                               | 1   |
| 6                      | BRG-15050N | BEARING  | 1   | 40                                     | 195028 01 | TIE ROD PLATE                                     | 1   |
| 7                      | 197122 01  | ACTUATOR ARM PIVOT PLT LH  | 1   | 41                                     | 198812 01 | TIE ROD ADJUSTER                                  | 1   |
| 8                      | 197122 02  | ACTUATOR ARM PIVOT PLT RH  | 1   | 42                                     | NUT-0180  | PLAIN NUT   | 1   |
| 9                      | HSS-0150   | SET SCREW  | 2   | 43                                     | 197529 01 | TIE ROD END W/A                                   | 1   |
| 10                     | WSH-0012   | PLAIN WASHER   | 2   | 44                                     | HSS-0198  | SET SCREW   | 1   |
| 11                     | NUT-0263   | NYLOC NUT  | 2   | 45                                     |           |   |     |
| 12                     | 194978 01  | STATIC CAM ARM W/A   | 1   | 46                                     | KIT-00426 | GEARBOX INPUT SHAFT KIT                           | 1   |
| 13                     | MOTE11008  | ACTUATOR   | 1   |  |           | <b>SEE KIT-00426 PAGE<br/>FOR PARTS BREAKDOWN</b> |     |
| 14                     | 195050 01  | ACTUATOR LEAD  | 1   |  |           |   |     |
| 15                     | BLTA12380  | BOLT   | 2   |  |           |   |     |
| 16                     | WSH-0018   | PLAIN WASHER   | 3   |  |           |   |     |
| 17                     | NUT-0269   | NYLOC NUT  | 2   |  |           |   |     |
| 18                     | 190548 36  | WASHER   | 1   |  |           |   |     |
| 19                     | BRG-0240   | BEARING  | 1   |  |           |   |     |
| 20                     | 190119 07  | WASHER   | 2   |  |           |   |     |
| 21                     | WSHA30161  | LOCKWASHER   | 2   |  |           |   |     |
| 22                     | HSS-0315   | SET SCREW  | 2   |  |           |   |     |
| 23                     | BEL-27357  | BELT )   | 1   |  |           |   |     |
| 24                     | 194523 01  | ADJUSTER W/A   | 1   |  |           |   |     |
| 25                     | 193871 03  | SPACER   | 2   |  |           |   |     |
| 26                     | BRG-1995   | BEARING  | 2   |  |           |   |     |
| 27                     | 194410 01  | SPACER   | 1   |  |           |   |     |
| 28                     | 194227 01  | IDLER PULLEY   | 1   |  |           |   |     |
| 29                     | WSH-0070   | SPRING WASHER  | 1   |  |           |   |     |
| 30                     | BLTA16530  | BOLT   | 1   |  |           |   |     |
| 31                     | KIT-01385  | ROTOR PULLEY ASSY<br><b>SEE KIT-01385 PAGE<br/>FOR PARTS BREAKDOWN</b> | 1   |  |           |   |     |
| 32                     | 190548 56  | WASHER   | 1   |  |           |   |     |
| 33                     | BRG-23000  | BEARING  | 1   |  |           |   |     |
| 34                     | 198800 48  | WASHER   | 2   |  |           |   |     |

# Shelbourne Reynolds Engineering Limited

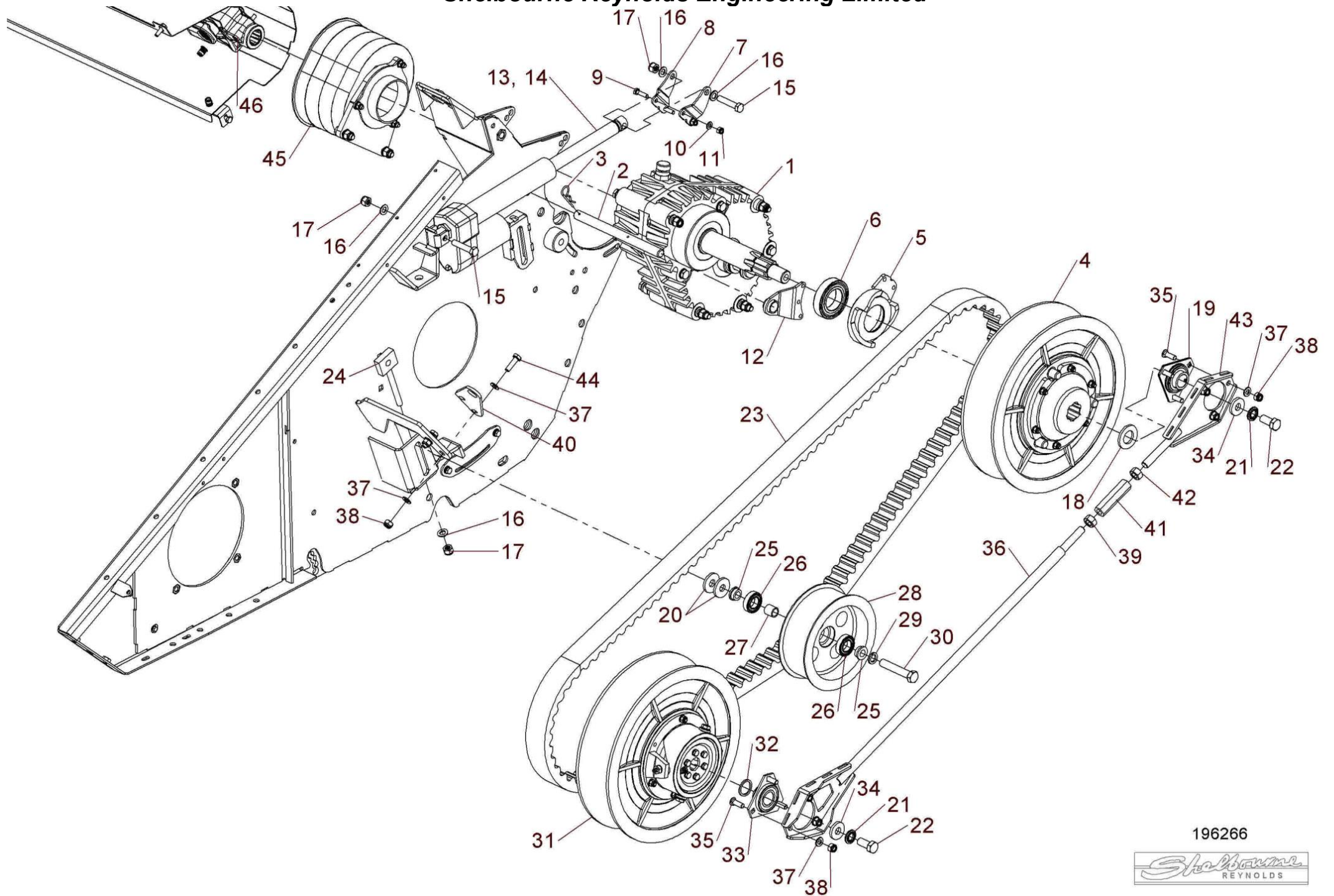

196266

*Shelbourne*  
REYNOLDS





## Shelbourne Reynolds Engineering Limited

| ASSY NUMBER: GEA-0053 |           |   |     | ASSY DESCRIPTION: INPUT GEAR DROPBOX ASSY |            |  |     |
|-----------------------|-----------|---|-----|---|------------|--|-----|
| ITEM                  | PART NO   | DESCRIPTION   | QTY | ITEM                                      | PART NO    | DESCRIPTION  | QTY |
| 1                     | 197619 01 | CASE HALF (PTO SIDE)<br>(MID 2007&ON No CAST ON PT.)      | 1   | OR  | 193598 01  | FOR USE WITH SEAL ITEM 67<br>SLEEVE-(PROTRUDING SHAFT) | 1   |
| OR                    | 192580 01 | CASE HALF (PTO SIDE)<br>(UPTO MID 200, No CAST ON PT.)    |     | 32  | 194975 01  | FOR USE WITH SEAL ITEM 68<br>ACTUATOR CAM ASSY         | 1   |
| 2                     | 197619 02 | CASE HALF (PULLEY SIDE)<br>(MID 2007&ON No CAST ON PT.)   | 1   | 33  | 194962 01  | ACTUATOR ARM PIVOT PLATE LH                            | 1   |
| OR                    | 192580 02 | CASE HALF (PULLEY SIDE)<br>(UPTO MID 2007 No CAST ON PT.) | 1   | 34  | 194962 02  | ACTUATOR ARM PIVOT PLATE RH                            | 1   |
| 3                     | 192598 01 | DOWEL   | 3   | 35  | HSS-0150   | SET SCREW  | 2   |
| 4                     | BLT-2276  | BOLT  | 2   | 36  | WSH-0012   | WASHER USE WITH SCEA08353<br>AND ITEM 35               | 14  |
| 5                     | BLTA12800 | BOLT (2005 & ON)  | 2   | OR  | WSHA30081  | WASHER USE WITH SCEA08323                              | 12  |
| OR                    | BLTA12800 | BOLT (UP TO 2005)   | 3   | OR  | WSH-0012   | PLAIN WASHER (PRE 2006)                                | 8   |
| 6                     | BLTA12830 | BOLT (2005 & ON)  | 3   | 37  | NUT-0263   | NYLOC NUT USE WITH SCEA08353<br>AND ITEM 35            | 14  |
| OR                    | BLTA12810 | BOLT (UP TO 2005)   | 2   | OR  | NUT-0164   | PLAIN NUT USE WITH SCEA08323                           | 12  |
| 7                     | WSH-0018  | PLAIN WASHER  | 14  | OR  | NUT-0263   | NYLOC NUT (UPTO 2006)                                  | 8   |
| 8                     | NUT-0269  | NYLOC NUT   | 7   | 38  | 194970 01  | STATIC CAM   | 1   |
| 9                     | SCW-4535  | GRUBSCREW   | 3   | 39  | BRG-19500  | BEARING (  | 1   |
| 10                    | 192597 01 | JACKING ROD   | 3   | 40  | 194978 01  | STATIC CAM ARM ASSY                                    | 1   |
| 11                    | FIT-0253  | PLUG  | 1   | 41  | SCW-0133   | SCREW (2006 & ON)                                      | 3   |
| 12                    | BRG-15050 | BEARING   | 1   | OR  | SCW-0130   | SCREW (UPTO 2006)                                      | 3   |
| 13                    | FITD00005 | SIGHT GLASS/SEAL  | 1   | 42  | WSH-0058   | SPRING WASHER  | 3   |
| 14                    | FIT-0255  | BREATHER  | 1   | 43  | 197462 01  | INNER PULLEY (12 BOLT FIXING)                          | 1   |
| 15                    | 192591 01 | INPUT SHAFT   | 1   | OR  | 194946 01  | INNER PULLEY (6 BOLT FIXING)                           | 1   |
| 16                    | REF.      | GEAR (SEE DRIVE KIT)                                      | 1   | 44  | 197463 01  | INNER PULLEY HUB (12 BOLT)                             | 1   |
| 17                    | PIN-61217 | DOWEL   | 3   | OR  | 194963 01  | INNER PULLEY HUB (6 BOLT)                              | 1   |
| 18                    | SCW-0196  | CAP HEAD SCREW  | 3   | 45  | SCEA08323  | SCREW (M8x50 CSK SOCKET)                               | 12  |
| 19                    | WSH-0061  | SPRING WASHER   | 3   | OR  | SCEA08353  | SCREW (M8x55 CSK SOCKET)                               | 12  |
| 20                    | BRG-7040  | BEARING   | 4   | OR  | SCEA08293  | SCREW (M8x45 CSK SOCKET)                               | 6   |
| 21                    | 192596 01 | RING  | 4   | 46  | NIP-00600  | GREASE NIPPLE  | 1   |
| 22                    | SEA-0590  | SHAFT SEAL (INSET SHAFT)                                  | 3   | 47  | SCW-4528   | GRUB SCREW   | 1   |
| OR                    | SEA-0590  | SHAFT SEAL (PROTRUDING SHAFT) 4                           |     | 48  | ORA390075  | 'O'RING  | 1   |
| 23                    | K1008045  | KEY   | 1   | 49  | 194947 01  | OUTER PULLEY   | 1   |
| 24                    | 191692 01 | SPACER  | 2   | 50  | 194961 01  | OUTER PULLEY HUB                                       | 1   |
| 25                    | 191692 02 | SPACER  | 7   | 51  | SCCA10323- | CAP HEAD SCREW   | 6   |
| 26                    | REF.      | SPROCKET (SEE DRIVE KIT)                                  | 1   | 52  | WSH-0015   | PLAIN WASHER   | 6   |
| 27                    | 190548 01 | RETAINING WASHER  | 1   | 53  | NUT-0265   | NYLOC NUT  | 6   |
| 28                    | HSSF10174 | HEX HD SCREW  | 1   | 54  | 194960 01  | KEY  | 2   |
| 29                    | 194964 01 | PINION SHAFT  | 1   | 55  | SCW-0080   | CAP HEAD SCREW   | 4   |
| 30                    | REF.      | PINION (SEE DRIVE KIT)                                    | 1   | 56  | 190119 24  | WASHER   | 1   |
| 31                    | 195526 01 | SLEEVE-(INSET SHAFT)                                      | 1   | 57  |            |  |     |

## Shelbourne Reynolds Engineering Limited

| ASSY NUMBER: GEA-0053 |           |                            |     | ASSY DESCRIPTION: INPUT GEAR DROPBOX ASSY |         |             |     |
|-----------------------|-----------|----------------------------|-----|---|---------|-------------|-----|
| ITEM                  | PART NO   | DESCRIPTION                | QTY | ITEM                                      | PART NO | DESCRIPTION | QTY |
| 58                    | 190119 07 | WASHER                     | 1   |   |         |             |     |
| 59                    | WSH-0070  | SPRING WASHER              | 1   |   |         |             |     |
| 60                    | HSS-0315  | SET SCREW                  | 1   |   |         |             |     |
| 61                    |           |                            |     |   |         |             |     |
| 62                    | 195012 01 | 'O'RING CAP                | 1   |   |         |             |     |
| 63                    | WSH-0054  | SPRING WASHER              | 3   |   |         |             |     |
| 64                    | HSS-0056  | SET SCREW                  | 3   |   |         |             |     |
| 65                    | 194612 02 | SPACER (2005 & ON)         | 4   |   |         |             |     |
| OR                    | 194612 02 | SPACER(PRE 2005)           | 4   |   |         |             |     |
| 66                    | 194612 02 | SPACER(2005 & ON)          | 0   |   |         |             |     |
| OR                    | 194612 02 | SPACER(PRE 2005)           | 1   |   |         |             |     |
| 67                    | SEAZ09000 | PLUG SEAL-(INSET SHAFT)    | 1   |   |         |             |     |
|                       |           | INPLACE OF ITEM 22         |     |   |         |             |     |
| 68                    |           |                            |     |   |         |             |     |
| 69                    |           |                            |     |   |         |             |     |
| 70                    | 197465 01 | CAM ARM SPACER (2006 & ON) | 1   |   |         |             |     |

# Shelbourne Reynolds Engineering Limited

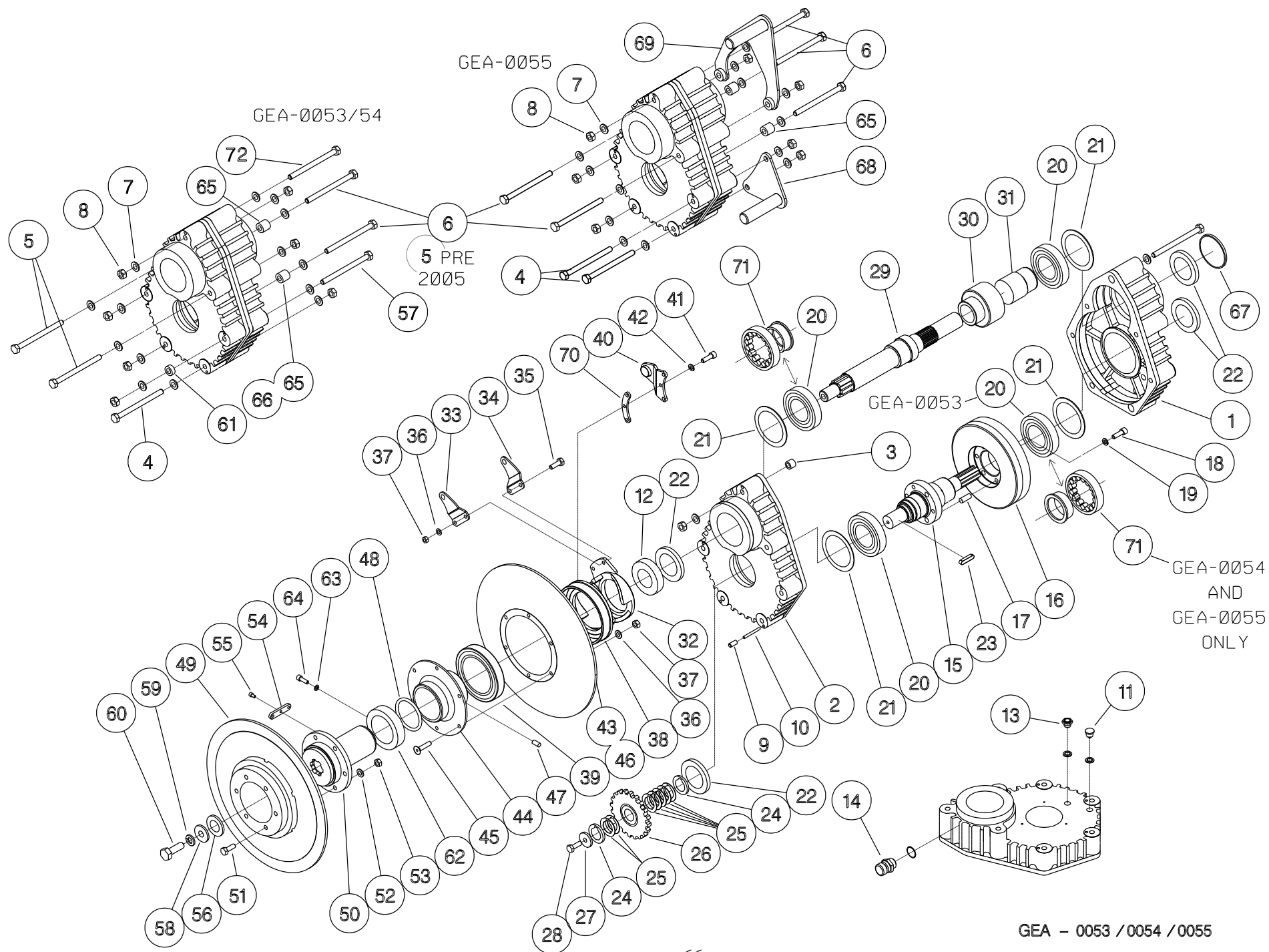



## Shelbourne Reynolds Engineering Limited

| ASSY NUMBER: GEA-0054 |           |   |     | ASSY DESCRIPTION: INPUT GEAR DROPBOX ASSY |           |   |     |
|-----------------------|-----------|---|-----|---|-----------|---|-----|
| ITEM                  | PART NO   | DESCRIPTION   | QTY | ITEM                                      | PART NO   | DESCRIPTION                                 | QTY |
| 1                     | 197619 01 | CASE HALF (PTO SIDE)<br>(MID 2007&ON No CAST ON PT.)      | 1   | 35  | HSS-0150  | SET SCREW                                   | 2   |
| OR                    | 192580 01 | CASE HALF (PTO SIDE)<br>(UPTO MID 2007 No CAST ON PT.)    |     | 36  | WSH-0012  | WASHER USE WITH SCEA08353<br>AND ITEM 35    | 14  |
| 2                     | 197619 02 | CASE HALF (PULLEY SIDE)<br>(MID 2007&ON No CAST ON PT.)   | 1   | OR  | WSHA30081 | WASHER USE WITH SCEA08323                   | 12  |
| OR                    | 192580 02 | CASE HALF (PULLEY SIDE)<br>(UPTO MID 2007 No CAST ON PT.) |     | OR  | WSH-0012  | PLAIN WASHER (PRE 2006)                     | 8   |
| 3                     | 192598 01 | DOWEL   | 3   | 37  | NUT-0263  | NYLOC NUT USE WITH SCEA08353<br>AND ITEM 35 | 14  |
| 4                     | BLT-2276  | BOLT  | 1   | OR  | NUT-0164  | PLAIN NUT USE WITH SCEA08323                | 12  |
| 5                     | BLTA12800 | BOLT  | 2   | OR  | NUT-0263  | NYLOC NUT (PRE 2006)                        | 8   |
| 6                     | BLTA12830 | BOLT  | 2   | 38  | 194970 01 | STATIC CAM                                  | 1   |
| 7                     | WSH-0018  | PLAIN WASHER  | 14  | 39  | BRG-19500 | BEARING (                                   | 1   |
| 8                     | NUT-0269  | NYLOC NUT   | 7   | 40  | 194978 01 | STATIC CAM ARM ASSY                         | 1   |
| 9                     | SCW-4535  | GRUBSCREW   | 3   | 41  | SCW-0133  | SCREW (2006 & ON)                           | 3   |
| 10                    | 192597 01 | JACKING ROD   | 3   | OR  | SCW-0130  | SCREW (PRE 2006)                            | 3   |
| 11                    | FIT-0253  | PLUG  | 1   | 42  | WSH-0058  | SPRING WASHER                               | 3   |
| 12                    | BRG-15050 | BEARING   | 1   | 43  | 197462 01 | INNER PULLEY (12 BOLT FIXING)               | 1   |
| 13                    | FITD00005 | SIGHT GLASS/SEAL  | 1   | OR  | 194946 01 | INNER PULLEY (6 BOLT FIXING)                | 1   |
| 14                    | FIT-0255  | BREATHER  | 1   | 44  | 197463 01 | INNER PULLEY HUB (12 BOLT)                  | 1   |
| 15                    | 192591 01 | INPUT SHAFT   | 1   | OR  | 194963 01 | INNER PULLEY HUB (6 BOLT)                   | 1   |
| 16                    | REF.      | GEAR (SEE DRIVE KIT)                                      | 1   | 45  | SCEA08323 | SCREW (M8x50CSK) (12 BOLT FIX)              | 12  |
| 17                    | PIN-61217 | DOWEL   | 3   | OR  | SCEA08353 | SCREW (M8x55CSK) (12 BOLT FIX)              | 12  |
| 18                    | SCW-0196  | CAP HEAD SCREW  | 3   | OR  | SCEA08293 | SCREW (6 BOLT FIX)                          | 6   |
| 19                    | WSH-0061  | SPRING WASHER   | 3   | 46  | NIP-00610 | GREASE NIPPLE<br>(2009 & ON)                | 1   |
| 20                    | BRG-7040  | BEARING   | 2   | OR  | NIP-00600 | GREASE NIPPLE<br>(PRE 2009)                 | 1   |
| 21                    | 192596 01 | RING  | 4   | 47  | SCW-4528  | GRUB SCREW                                  | 1   |
| 22                    | SEA-0590  | SHAFT SEAL  | 3   | 48  | ORA390075 | 'O'RING                                     | 1   |
| 23                    | K1008045  | KEY   | 1   | 49  | 194947 01 | OUTER PULLEY                                | 1   |
| 24                    | 191692 01 | SPACER  | 2   | 50  | 194961 01 | OUTER PULLEY HUB                            | 1   |
| 25                    | 191692 02 | SPACER  | 7   | 51  | SCCA10323 | CAP HEAD SCREW                              | 6   |
| 26                    | REF.      | SPROCKET (SEE DRIVE KIT)                                  | 1   | 52  | WSH-0015  | PLAIN WASHER                                | 6   |
| 27                    | 190548 01 | RETAINING WASHER  | 1   | 53  | NUT-0265  | NYLOC NUT                                   | 6   |
| 28                    | HSSF10174 | HEX HD SCREW  | 1   | 54  | 194960 01 | KEY   | 2   |
| 29                    | 194964 01 | PINION SHAFT  | 1   | 55  | SCW-0080  | CAP HEAD SCREW                              | 4   |
| 30                    | REF.      | PINION (SEE DRIVE KIT)                                    | 1   | 56  | 190119 24 | WASHER                                      | 1   |
| 31                    | 195526 01 | SLEEVE  | 1   | 57  | BLTA12750 | BOLT  | 1   |
| 32                    | 197120 01 | ACTUATOR CAM ASSY   | 1   | 58  | 190119 99 | WASHER                                      | 1   |
| 33                    | 197122 01 | ACTUATOR ARM PIVOT PLATE LH                               | 1   | 59  | WSHA30161 | LOCK WASHER                                 | 1   |
| 34                    | 197122 02 | ACTUATOR ARM PIVOT PLATE RH                               | 1   | 60  | HSS-0315  | SET SCREW                                   | 1   |



**Shelbourne Reynolds Engineering Limited**

|                           |           |   |     |  |         |             |     |
|---------------------------|-----------|---|-----|--|---------|-------------|-----|
| ASSY NUMBER:     GEA-0054 |           |   |     | ASSY DESCRIPTION:                    INPUT GEAR DROPBOX ASSY |         |             |     |
| ITEM                      | PART NO   | DESCRIPTION                                   | QTY | ITEM   | PART NO | DESCRIPTION | QTY |
| 61                        | 190548 81 | WASHER  | 1   |  |         |             |     |
| 62                        | 195012 01 | 'O'RING CAP                                   | 1   |  |         |             |     |
| 63                        | WSH-0054  | SPRING WASHER                                 | 3   |  |         |             |     |
| 64                        | HSS-0056  | SET SCREW                                     | 3   |  |         |             |     |
| 65                        | 194612 02 | SPACER  | 4   |  |         |             |     |
| 66                        |           |   |     |  |         |             |     |
| 67                        | SEAZ09000 | PLUG SEAL                                     | 1   |  |         |             |     |
| 68                        |           |   |     |  |         |             |     |
| 69                        |           |   |     |  |         |             |     |
| 70                        | 197465 01 | CAM ARM SPACER (2006 & ON)                    | 1   |  |         |             |     |
| 71                        | BRG-16080 | BEARING (MID 2006)<br>(INSTEAD OF 2x ITEM 20) | 2   |  |         |             |     |
| 72                        | BLTA12810 | BOLT  | 1   |  |         |             |     |

# Shelbourne Reynolds Engineering Limited

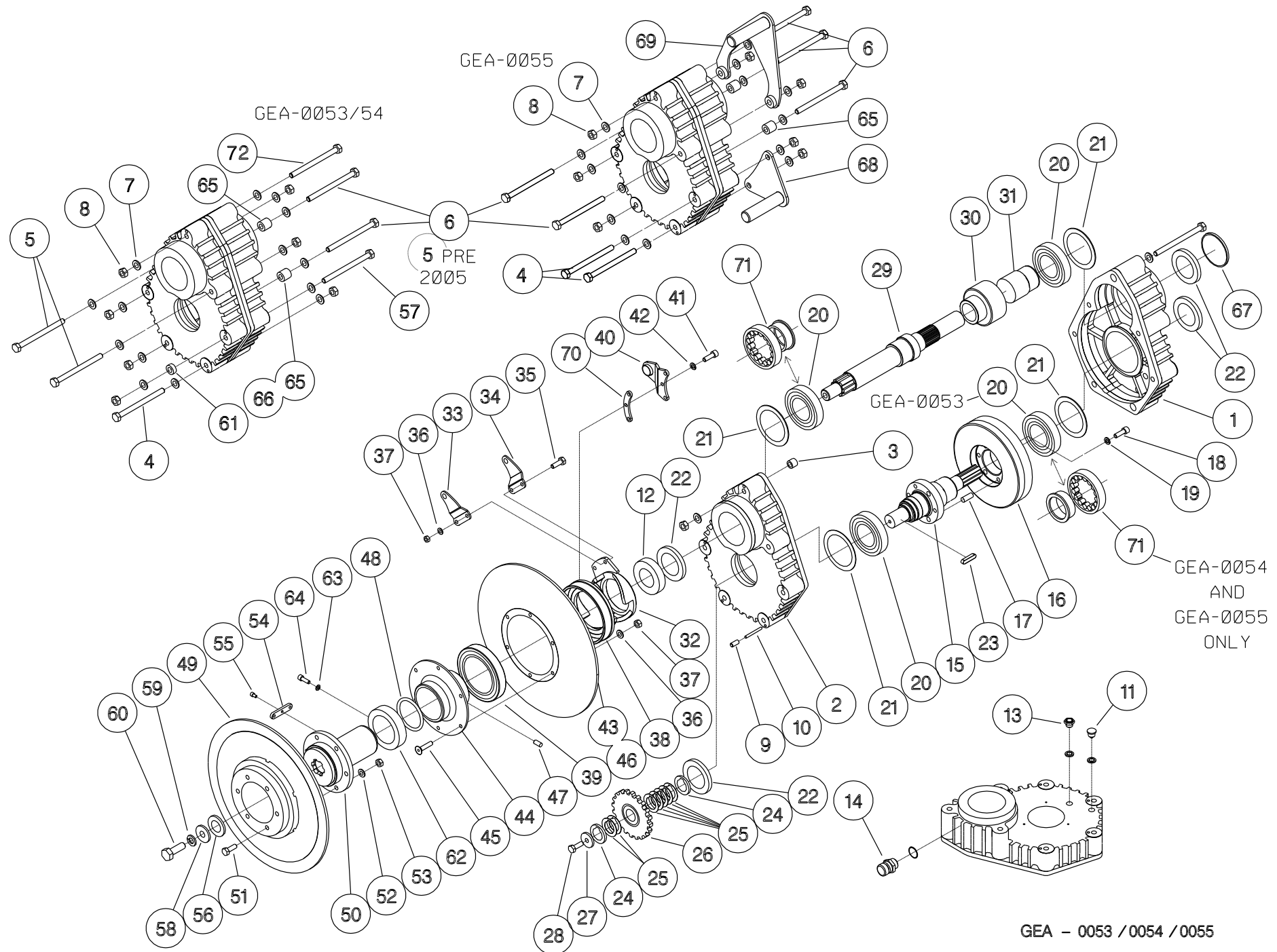

## Shelbourne Reynolds Engineering Limited

| ASSY NUMBER: GEA-0063 |           |                                |     | ASSY DESCRIPTION: ROTOR GEARBOX ASSY |           |                              |      |
|-----------------------|-----------|--------------------------------|-----|--------------------------------------|-----------|------------------------------|------|
| ITEM                  | PART NO   | DESCRIPTION                    | QTY | ITEM                                 | PART NO   | DESCRIPTION                  | QTY  |
| 1                     | 195843 01 | CASE (2003 & ON)               | 1   | OR                                   | SPGC00030 | SPRING(UP TO 2007)           | 1    |
| OR                    | 192578 01 | CASE (UP TO 2003)              | 1   | 39                                   | 194202 01 | SLEEVE                       | 2    |
| 2                     | 193969 01 | BODY                           | 1   | 40                                   | 194205 01 | CAM CARRIAGE                 | 1    |
| 3                     | SCW-0195  | CAP HEAD SCREW                 | 6   | 41                                   | 194204 01 | CAM                          | 1    |
| 4                     | WSH-1301  | SHAKEPROOF WASHER              | 6   | 42                                   | 190119 11 | WASHER                       | 2    |
| 5                     | 195842 01 | RING GEAR/SHAFT (2003 & ON)    | 1   | 43                                   | HSS-0157  | SET SCREW                    | 6    |
| OR                    | 193576 01 | RING GEAR (UP TO 2003)         | 1   | 44                                   | 194374 01 | TAB WASHER                   | 1    |
| 6                     | 193577 01 | OUTPUT SHAFT (UP TO 2003)      | 1   | 45                                   | 195862 01 | RETAINING SPIGGOT(2003 ON)   | 1    |
| 7                     | 193578 01 | FIXING DISC (UP TO 2003)       | 1   | OR                                   | 194373 01 | RETAINING SPIGGOT(UPTO 2003) | 1    |
| 8                     | SCW-0133  | CAP HEAD SCREW<br>(UP TO 2003) | 2   | 46                                   |           |                              |      |
| 9                     | BRG-16080 | BEARING                        | 1   | 47                                   |           |                              |      |
| 10                    | CIR010090 | INTERNAL CIRCLIP               | 1   | 48                                   |           |                              |      |
| 11                    | BRG-15000 | BEARING                        | 1   | 49                                   | 190119 05 | WASHER                       | 1    |
| 12                    | 192586 01 | SLEEVE                         | 1   | 50                                   | HSS-0140  | SETSCREW                     | 1    |
| 13                    | BRG-95015 | LOCKING WASHER                 | 1   | 51                                   | FITD00005 | LEVEL GUAGE                  | 1    |
| 14                    | BRG-95010 | LOCK NUT                       | 1   | 52                                   | 194613 01 | SPACER (UP TO 2003)          | 1    |
| 15                    | SEAB06500 | SHAFT SEAL                     | 2   | 53                                   | HSS-0202  | SETSCREW                     | 2    |
| 16                    | BRG-12505 | BEARING                        | 1   | 54                                   | FIT-0011  | HYD HOSE TAIL                | 2    |
| 17                    | 193575 01 | PINION                         | 1   | 55                                   | HFAK31090 | HYD SWIVEL TAIL              | 2    |
| 18                    | BRG-16505 | BEARING                        | 1   | 56                                   | CLP-00279 | HOSE CLIP                    | 2    |
| 19                    | 192587 01 | SEAL HOUSING                   | 1   | 57                                   | CLP-00227 | HOSE CLIP                    | 1    |
| 20                    | WSH-1020  | DOWTY WASHER                   | 2   | 58                                   | CLP-0018  | JUBILEE CLIP                 | 1    |
| 21                    | SCW-0081  | CAP HEAD SCREW                 | 6   | 59                                   | HOSI10006 | PETROL HOSE                  | 0.65 |
| 22                    | WSHA20061 | SHAKEPROOF WASHER              | 6   | 60                                   | HOSI10019 | PETROL HOSE                  | 0.35 |
| 23                    | FIT-0253  | PLUG                           | 1   | 61                                   | 195406 01 | OIL FILLER ASSY              | 1    |
| 24                    | HMA-0052  | HYD ADAPTOR                    | 1   | 62                                   | FIL-0004  | FILLER CAP                   | 1    |
| 25                    | WSH-1005  | DOWTY WASHER                   | 1   | 62a                                  | 195684 01 | FOAM DISC                    |      |
| 26                    | 195845 01 | DRAIN PLUG EXT.(2003 & ON)     | 1   | 63                                   | HSS-0191  | SETSCREW                     | 1    |
| 27                    | 193570 01 | INNER PULLEY SHEAVE            | 1   | 64                                   | NUT-0167  | NYLOC NUT                    | 1    |
| 28                    | 193571 01 | OUTER PULLEY SHEAVE            | 1   | 65                                   | WSH-1010  | DOWTY WASHER                 | 1    |
| 29                    | 194194 01 | CAM FOLLOWER BRACKET           | 1   | 66                                   |           |                              |      |
| 30                    | ORA300750 | 'O'RING                        | 2   | 67                                   |           |                              |      |
| 31                    | HSS-0153  | SET SCREW                      | 6   | 68                                   | NIP-90000 | NEEDLE POINT GREASE ADAPT.   | 1    |
| 32                    | NIP-00610 | GREASE NIPPLE                  | 1   | 69                                   | NIP-0001  | GREASE NIPPLE                | 1    |
| 33                    | WSH-0012  | PLAIN WASHER                   | 12  |                                      |           |                              |      |
| 34                    | WSH-0058  | SPRING WASHER                  | 13  |                                      |           |                              |      |
| 35                    | BRG-72680 | CAM FOLLOWER                   | 2   |                                      |           |                              |      |
| 36                    | WSH-0061  | SPRING WASHER                  | 2   |                                      |           |                              |      |
| 37                    | WSH-0015  | WASHER                         | 1   |                                      |           |                              |      |
| 38                    | SPGC00038 | SPRING(2007 & ON)              | 1   |                                      |           |                              |      |

# Shelbourne Reynolds Engineering Limited

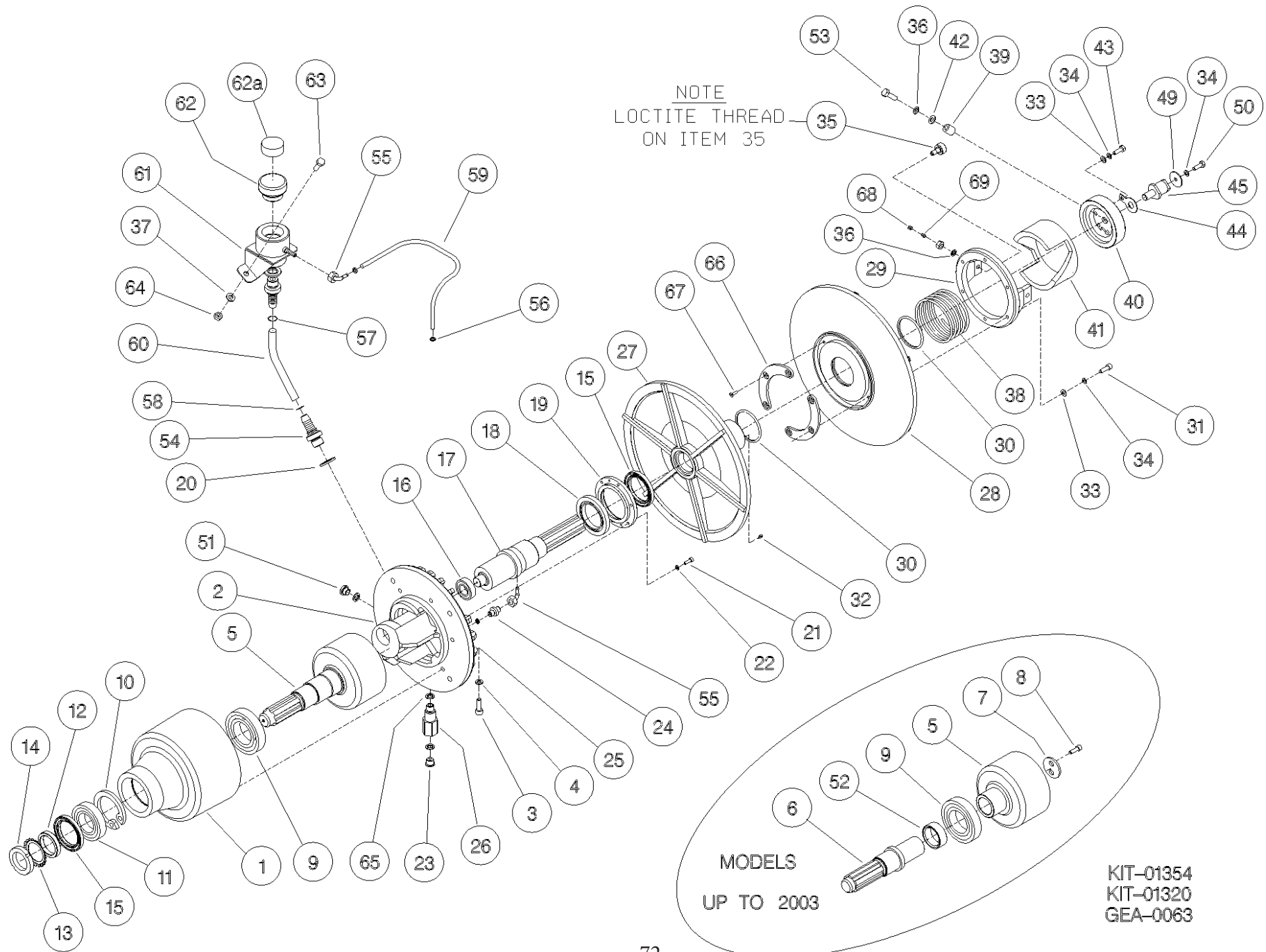

## Shelbourne Reynolds Engineering Limited

| ASSY NUMBER: GEA-0064 |           |                            |     | ASSY DESCRIPTION: INPUT GEARBOX ASSY CVS |           |                        |     |
|-----------------------|-----------|----------------------------|-----|--|-----------|------------------------|-----|
| ITEM                  | PART NO   | DESCRIPTION                | QTY | ITEM                                     | PART NO   | DESCRIPTION            | QTY |
| 1                     | 197619 01 | CASE HALF (PTO SIDE)       | 1   | 34                                       | 193599 09 | PINION GEAR (32 TOOTH) | 1   |
| 2                     | 197619 02 | CASE HALF (PULLEY SIDE)    | 1   | OR                                       | 193599 11 | PINION GEAR (34 TOOTH) | 1   |
| 3                     | 192598 01 | DOWEL                      | 3   | OR                                       | 193599 12 | PINION GEAR (30 TOOTH) | 1   |
| 4                     | BLT-2276  | HEX.HEAD BOLT              | 1   | OR                                       | 193599 13 | PINION GEAR (36 TOOTH) | 1   |
| 5                     | BLTA12750 | HEX HEAD BOLT              | 1   | 35                                       | 195526 01 | SLEEVE                 | 1   |
| 6                     | BLTA12800 | HEX HEAD BOLT              | 2   | 36                                       | SEAZ09000 | CORE PLUG SEAL         | 1   |
| 7                     | BLTA12810 | HEX HEAD BOLT              | 1   | 37                                       | WSH-0019  | THIN WASHER            | 4   |
| 8                     | BLTA12830 | HEX HEAD BOLT              | 2   |  |           |                        |     |
| 9                     | WSH-0018  | PLAIN WASHER               | 10  |  |           |                        |     |
| 10                    | 190548 81 | WASHER                     | 1   |  |           |                        |     |
| 11                    | 194612 02 | SPACER                     | 4   |  |           |                        |     |
| 12                    | NUT-0269  | NYLOC NUT                  | 7   |  |           |                        |     |
| 13                    | SCW-4535  | GRUBSCREW                  | 3   |  |           |                        |     |
| 14                    | 192597 01 | JACKING ROD                | 3   |  |           |                        |     |
| 15                    | FIT-0253  | DRAIN PLUG                 | 1   |  |           |                        |     |
| 16                    | FITD00005 | SIGHT GLASS/SEAL           | 1   |  |           |                        |     |
| 17                    | FIT-0255  | BREATHER                   | 1   |  |           |                        |     |
| 18                    | 192591 01 | INPUT SHAFT                | 1   |  |           |                        |     |
| 19                    | 192592 09 | INPUT GEAR (37 TOOTH)      | 1   |  |           |                        |     |
| OR                    | 192592 11 | INPUT GEAR (35 TOOTH)      | 1   |  |           |                        |     |
| OR                    | 192592 12 | INPUT GEAR (39 TOOTH)      | 1   |  |           |                        |     |
| OR                    | 192592 13 | INPUT GEAR (33 TOOTH)      | 1   |  |           |                        |     |
| 20                    | PIN-61217 | DOWEL PIN                  | 3   |  |           |                        |     |
| 21                    | SCW-0196  | CAP HEAD SCREW             | 3   |  |           |                        |     |
| 22                    | WSH-0061  | SPRING WASHER              | 3   |  |           |                        |     |
| 23                    | BRG-7040  | BEARING                    | 2   |  |           |                        |     |
| 24                    | 192596 01 | RING                       | 4   |  |           |                        |     |
| 25                    | SEA-0590  | SHAFT SEAL                 | 3   |  |           |                        |     |
| 26                    | BRG-16080 | SUPPORT                    | 2   |  |           |                        |     |
| 27                    | K1008045  | KEY                        | 1   |  |           |                        |     |
| 28                    | 191692 01 | SPACER                     | 2   |  |           |                        |     |
| 29                    | 191692 02 | SPACER                     | 7   |  |           |                        |     |
| 30                    | 192768 18 | AUGER DRIVE SPROCKET (18T) | 1   |  |           |                        |     |
| OR                    | 192768 04 | AUGER DRIVE SPROCKET (16T) | 1   |  |           |                        |     |
| OR                    | 192768 16 | AUGER DRIVE SPROCKET (15T) | 1   |  |           |                        |     |
| OR                    | 192768 10 | AUGER DRIVE SPROCKET (22T) | 1   |  |           |                        |     |
| OR                    | 192768 08 | AUGER DRIVE SPROCKET (13T) | 1   |  |           |                        |     |
| OR                    | 192768 20 | AUGER DRIVE SPROCKET (12T) | 1   |  |           |                        |     |
| 31                    | 190548 01 | RETAINING WASHER           | 1   |  |           |                        |     |
| 32                    | HSSF10174 | HEX HD SCREW               | 1   |  |           |                        |     |
| 33                    | 194964 01 | PINION SHAFT               | 1   |  |           |                        |     |



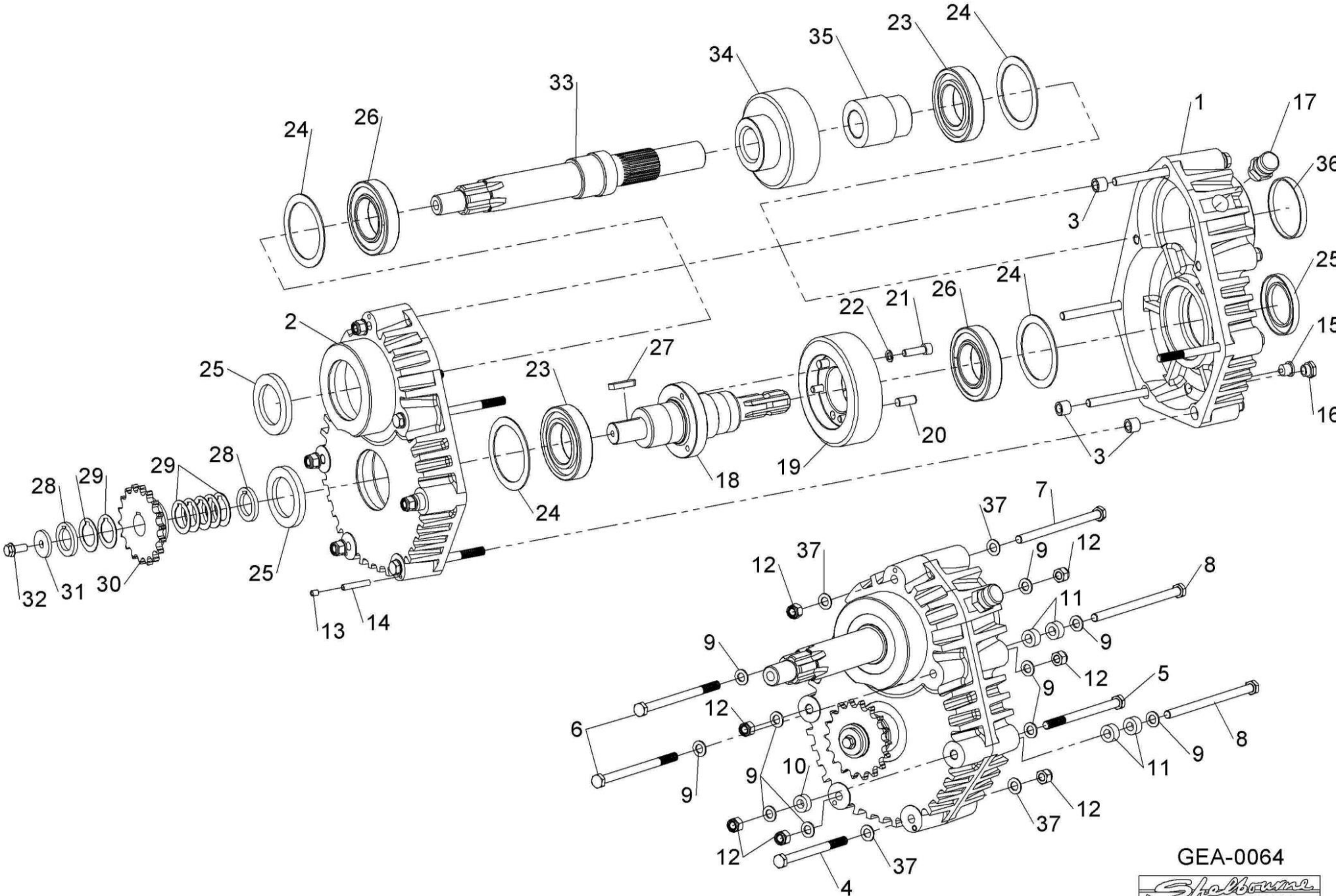

GEA-0064



## Shelbourne Reynolds Engineering Limited

| ASSY NUMBER: KIT-00118 |           |                   |     | ASSY DESCRIPTION: AUGER DRIVE SPROCKET/CLUTCH ASSY |         |             |     |
|------------------------|-----------|-------------------|-----|--|---------|-------------|-----|
| ITEM                   | PART NO   | DESCRIPTION       | QTY | ITEM   | PART NO | DESCRIPTION | QTY |
| 1                      | 194513 01 | SPROCKET ASSY 50T | 1   |  |         |             |     |
| 2                      | BSH-3019  | BUSH              | 1   |  |         |             |     |
| 3                      | 192008 01 | THRUST WASHER     | 1   |  |         |             |     |
| 4                      | 194556 01 | CLUTCH HUB        | 1   |  |         |             |     |
| 5                      | 131005    | CLUTCH PLATE      | 2   |  |         |             |     |
| 6                      | 194517 01 | DRIVE DISC        | 1   |  |         |             |     |
| 7                      | 131073 04 | SPACER            | 6   |  |         |             |     |
| 8                      | 131063    | SPRING            | 6   |  |         |             |     |
| 9                      | 195041 01 | LOCKING RING      | 1   |  |         |             |     |
| 10                     | BLT-2270  | BOLT              | 6   |  |         |             |     |
| 11                     |           |                   |     |  |         |             |     |
| 12                     | WSH-0018  | PLAIN WASHER      | 6   |  |         |             |     |
| 13                     | NUT-0170  | NUT               | 12  |  |         |             |     |

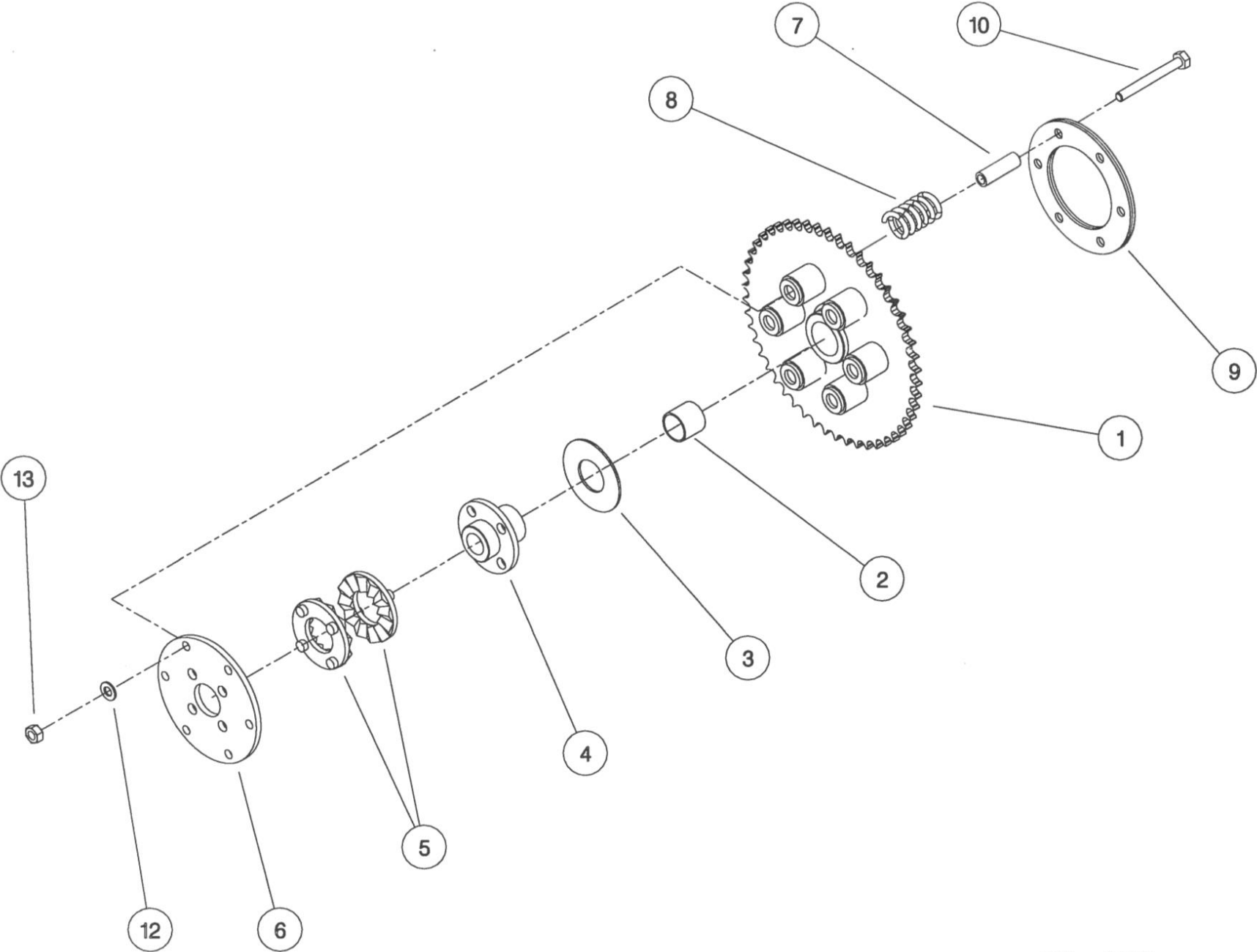

## Shelbourne Reynolds Engineering Limited

| ASSY NUMBER: KIT-00121 |           |                    |     | ASSY DESCRIPTION: AUGER DRV/SPRKT CLUTCH |         |             |     |
|------------------------|-----------|--------------------|-----|--|---------|-------------|-----|
| ITEM                   | PART NO   | DESCRIPTION        | QTY | ITEM                                     | PART NO | DESCRIPTION | QTY |
| 1                      | 290466 01 | 50T SPROCKET ASSY  | 1   |  |         |             |     |
| 2                      | BSHK05056 | BUSH               | 1   |  |         |             |     |
| 3                      | 192008 02 | THRUST WASHER      | 1   |  |         |             |     |
| 4                      | 195850 01 | SPLINED CLUTCH HUB | 1   |  |         |             |     |
| 5                      | 131005    | CLUTCH PLATE       | 2   |  |         |             |     |
| 6                      | 195429 01 | DRIVE DISC         | 1   |  |         |             |     |
| 7                      | 131073 04 | SPACER             | 8   |  |         |             |     |
| 8                      | 131063    | SPRING             | 8   |  |         |             |     |
| 10                     | 195427 01 | LOCKING RING       | 1   |  |         |             |     |
| 11                     | BLT-2270  | BOLT               | 8   |  |         |             |     |
| 12                     | WSH-0018  | PLAIN WASHER       | 8   |  |         |             |     |
| 13                     | NUT-0170  | PLAIN NUT          | 16  |  |         |             |     |

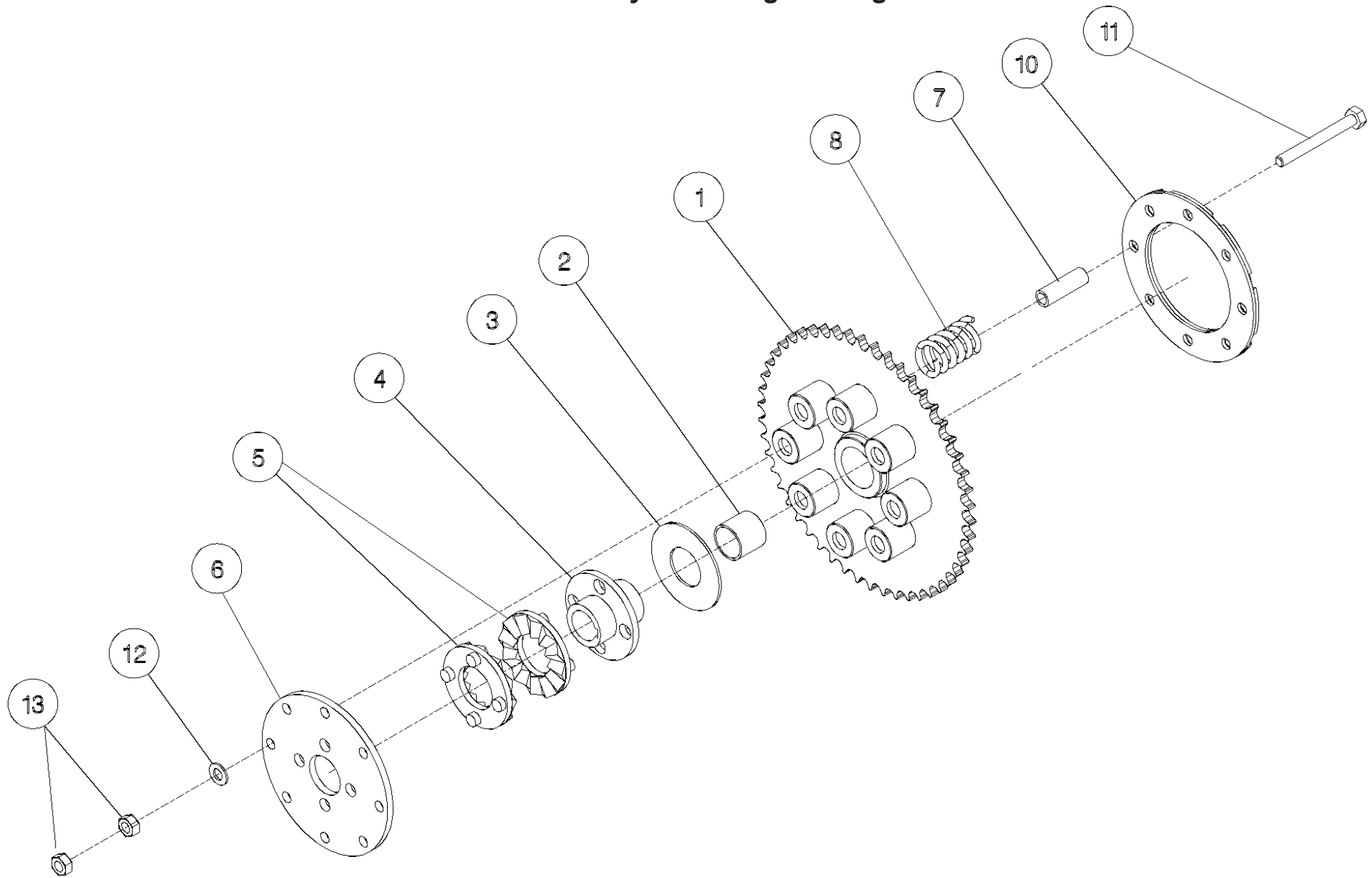



## Shelbourne Reynolds Engineering Limited

| ASSY NUMBER: KIT-00426 |             |                                |     | ASSY DESCRIPTION: GEARBOX INPUT SHAFT SUB CVS32 |         |             |     |
|------------------------|-------------|--------------------------------|-----|---|---------|-------------|-----|
| ITEM                   | PART NO     | DESCRIPTION                    | QTY | ITEM  | PART NO | DESCRIPTION | QTY |
| 1                      | PTO-24000WE | PTO COUPLING                   | 1   |   |         |             |     |
| 1a                     | PTO-00083   | PTO CROSS BEARING              |     |   |         |             |     |
| 1b                     | KIT-01409   | GREASE POINT KIT               |     |   |         |             |     |
| 2                      | 192982 12   | INPUT SHAFT                    | 1   |   |         |             |     |
| 3                      | 192986 01   | FIXING RING (UPTO 2007)        | 1   |   |         |             |     |
| 4                      | SCW-4528    | GRUB SCREW (UPTO 2007)         | 1   |   |         |             |     |
| 5                      | 194060 04   | PTO HALF GUARD (UPTO 2007)     | 1   |   |         |             |     |
| 6                      | HSS-0275    | SET SCREW (UPTO 2007)          | 4   |   |         |             |     |
| 7                      | 192991 01   | GUARD SUP PLT (UPTO 2007)      | 2   |   |         |             |     |
| 8                      | NUT-0170    | NUT (UPTO 2007)                | 8   |   |         |             |     |
| 9                      | BRG-24500   | BEARING                        | 1   |   |         |             |     |
| 10                     | 199602 01   | BRG MTG PLT (CVS32141272 & ON) | 1   |   |         |             |     |
| OR                     | 194524 01   | BRG MTG PLT (UPTO CVS32141271) | 1   |   |         |             |     |
| 11                     | WSH-0018    | WASHER                         | 8   |   |         |             |     |
| 12                     | NUT-0269    | NYLOC NUT                      | 6   |   |         |             |     |
| 13                     | HSS-0238    | SETSCREW                       | 6   |   |         |             |     |
| 14                     | 199601 01   | PTO GUARD (CVS32141272 & ON)   | 1   |   |         |             |     |
| OR                     | 197608 01   | PTO GUARD (UPTO CVS32141271)   | 1   |   |         |             |     |
| 15                     | 197757 01   | COVER (2007 & ON)              | 1   |   |         |             |     |
| 16                     | HSS-0086    | SET SCREW (2007 & ON)          | 1   |   |         |             |     |
| 17                     | WSH-0009    | PLAIN WASHER (2007 & ON)       | 2   |   |         |             |     |
| 18                     | NUT-0260    | NYLOC NUT (2007 & ON)          | 2   |   |         |             |     |
| 19                     | WSH-0056    | SPRG WASHER (2007 & ON)        | 2   |   |         |             |     |
| 20                     | SCW-4701    | THUMB SCREW (2007 & ON)        | 1   |   |         |             |     |
| 21                     | WSH-1036    | PENNY WASHER (2007 & ON)       | 1   |   |         |             |     |
| 22                     |             |                                |     |   |         |             |     |
| 23                     |             |                                |     |   |         |             |     |
| 24                     |             |                                |     |   |         |             |     |
| 25                     | HSS-0145    | SETSCREW (2007 & ON)           | 5   |   |         |             |     |
| 26                     | WSH-1038    | PENNY WASHER (2007 & ON)       | 7   |   |         |             |     |
| 27                     | NUT-0263    | NYLOC NUT (2007 & ON)          | 3   |   |         |             |     |
| 28                     | 199603 01   | SMALL BRKT (CVS32141272 & ON)  | 1   |   |         |             |     |
| 29                     | NUTA13080   | NUTSERT (CVS32141272 & ON)     | 1   |   |         |             |     |
| 30                     | NUTA13060   | NUTSERT (CVS32141272 & ON)     | 1   |   |         |             |     |
| 31                     | WSH-0058    | SPRG WSH (CVS32141272 & ON)    | 2   |   |         |             |     |

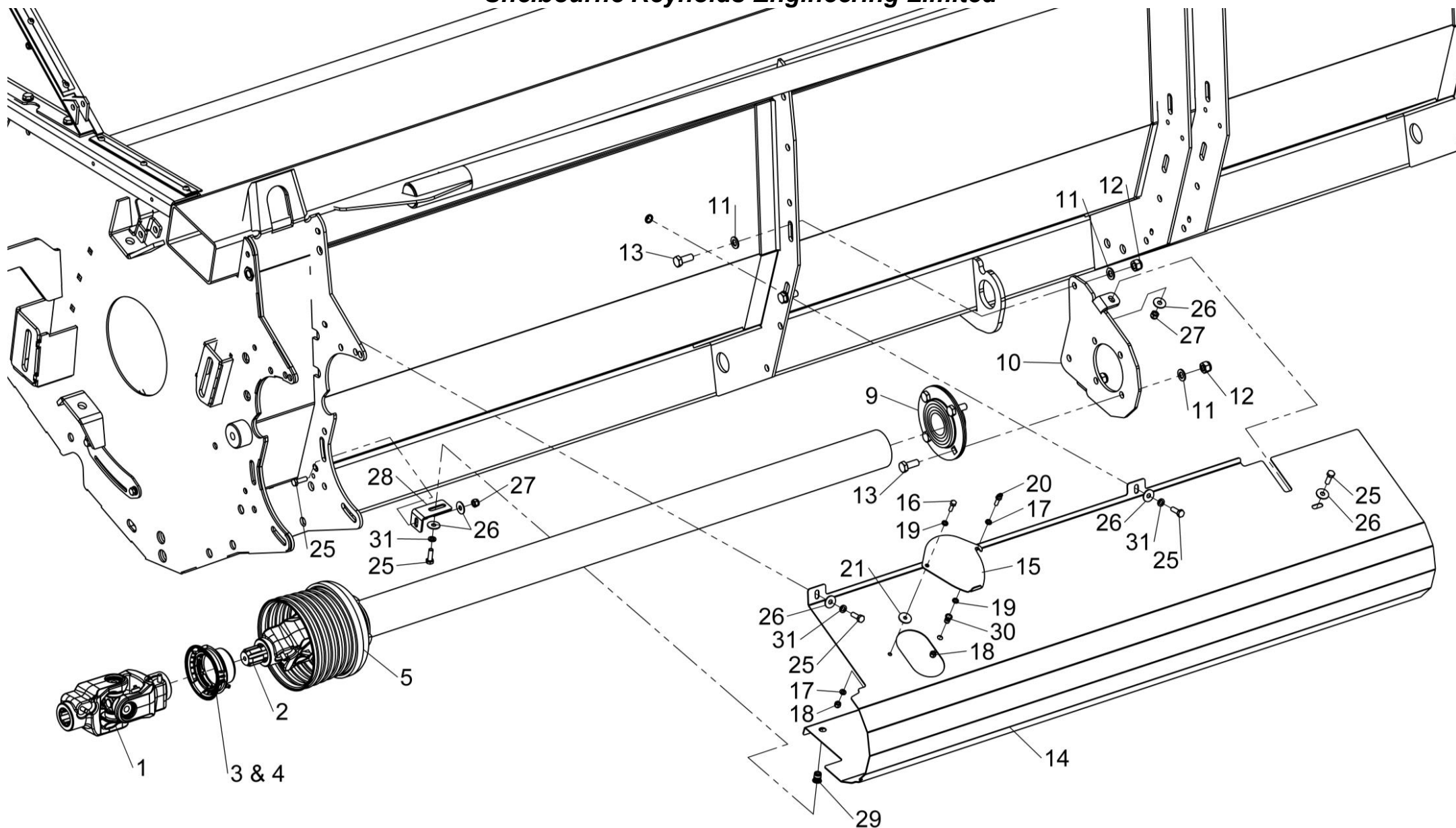

KIT-00426  
KIT-00427

***Shelbourne Reynolds Engineering Limited***

|                        |           |                        |     |                                 |         |             |     |
|------------------------|-----------|------------------------|-----|---------------------------------|---------|-------------|-----|
| ASSY NUMBER: KIT-00525 |           |                        |     | ASSY DESCRIPTION: PTO END GUARD |         |             |     |
| ITEM                   | PART NO   | DESCRIPTION            | QTY | ITEM                            | PART NO | DESCRIPTION | QTY |
| 1                      | 192985 06 | GUARD TUBE             | 1   |                                 |         |             |     |
| 2                      | 192992 01 | GUARD SECURING BRACKET | 2   |                                 |         |             |     |
| 3                      | SCW-5104  | SCREW                  | 2   |                                 |         |             |     |
| 4                      | WSH-0015  | WASHER                 | 2   |                                 |         |             |     |
| 5                      | 191763 01 | PTO BRACKET            | 2   |                                 |         |             |     |

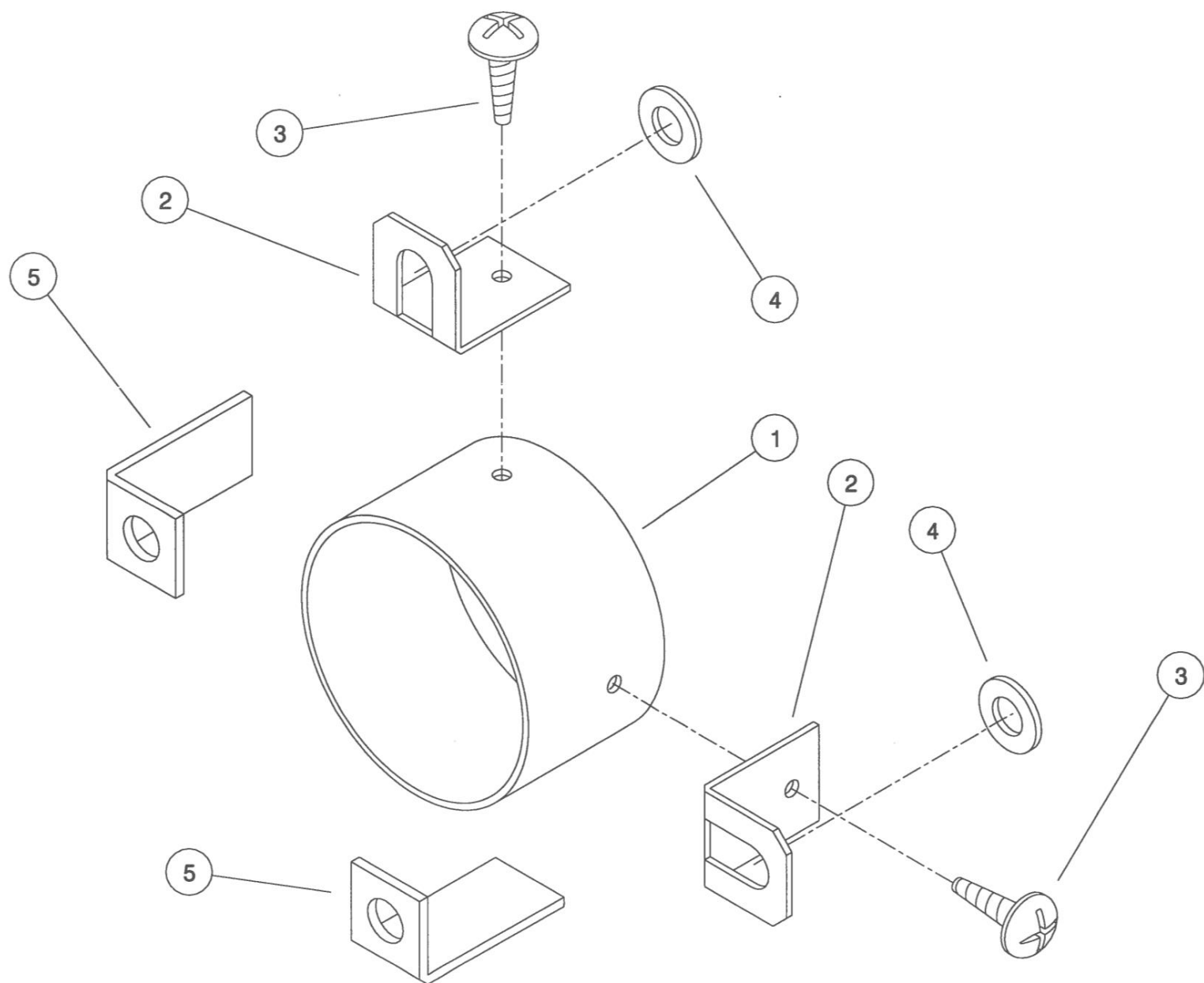

KIT-00525

***Shelbourne Reynolds Engineering Limited***

| ASSY NUMBER: KIT-00527 |           |                        |     | ASSY DESCRIPTION: PTO END GUARD |         |             |     |
|------------------------|-----------|------------------------|-----|---------------------------------|---------|-------------|-----|
| ITEM                   | PART NO   | DESCRIPTION            | QTY | ITEM                            | PART NO | DESCRIPTION | QTY |
| 1                      | HSS-0055  | SET SCREW              | 3   |                                 |         |             |     |
| 2                      | WSH-0054  | SPRING WASHER          | 3   |                                 |         |             |     |
| 3                      | WSH-0006  | FLAT WASHER            | 3   |                                 |         |             |     |
| 4                      | 194619 01 | GUARD SECURING BRACKET | 3   |                                 |         |             |     |
| 5                      | SCW-5104  | SCREW                  | 3   |                                 |         |             |     |
| 6                      | 192985 06 | GUARD TUBE             | 1   |                                 |         |             |     |



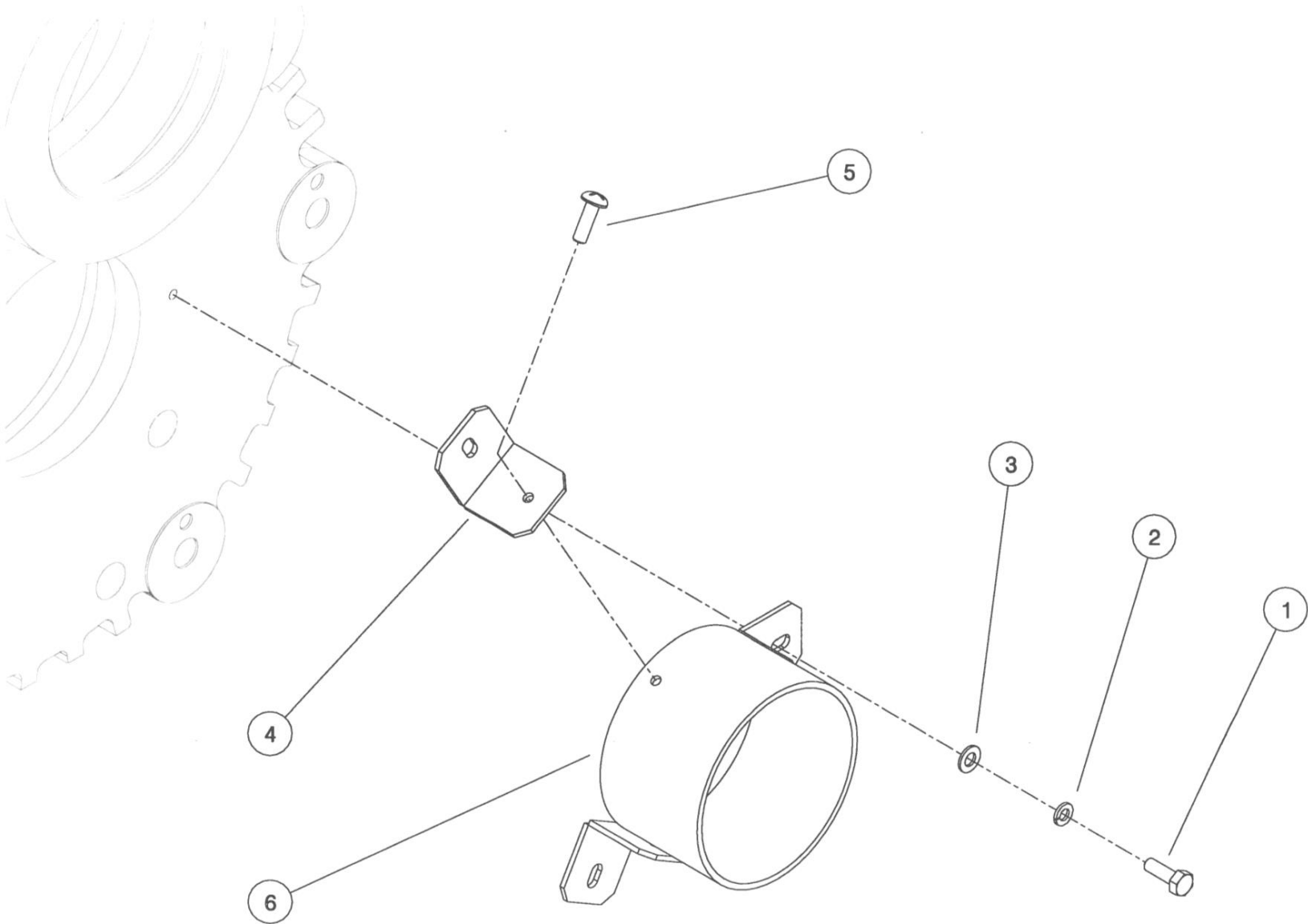

## Shelbourne Reynolds Engineering Limited

| ASSY NUMBER: KIT-00976 |           |   |     | ASSY DESCRIPTION: BALL JOINT CTR COUPLING |         |             |     |
|------------------------|-----------|---|-----|---|---------|-------------|-----|
| ITEM                   | PART NO   | DESCRIPTION   | QTY | ITEM                                      | PART NO | DESCRIPTION | QTY |
| 1                      | 193114 01 | SPLINED BALL ASSY                                     | 1   |   |         |             |     |
| OR                     | 193114P   | SPARE SPLINED BALL ASSY<br>(ALTERNATIVE TO 193114 01) |     |   |         |             |     |
| 2                      | SCW-4530  | GRUBSCREW   | 1   |   |         |             |     |
| 3                      |           |   |     |   |         |             |     |
| 4                      | 193106 01 | DRIVE RING PLATE                                      | 1   |   |         |             |     |
| 5                      | HSS-0198  | SETSCREW  | 6   |   |         |             |     |
| 6                      | WSH-0015  | PLAIN WASHER  | 6   |   |         |             |     |
| 7                      | NUT-0265  | NYLOC NUT   | 6   |   |         |             |     |
| 8                      | 193077 01 | GREASE PIPE (UPTO 2022)                               | 1   |   |         |             |     |
| 9                      | 193078 01 | GREASE PIPE SLEEVE (UPTO 2022)                        | 1   |   |         |             |     |
| 10                     | NIP-00600 | GREASE NIPPLE   | 1   |   |         |             |     |
| 11                     | 292226 01 | GREASE PIPE (2022 & ON)                               | 1   |   |         |             |     |
|                        |           | SUPPLY IN PLACE OF ITEMS 8 & 9                        |     |   |         |             |     |

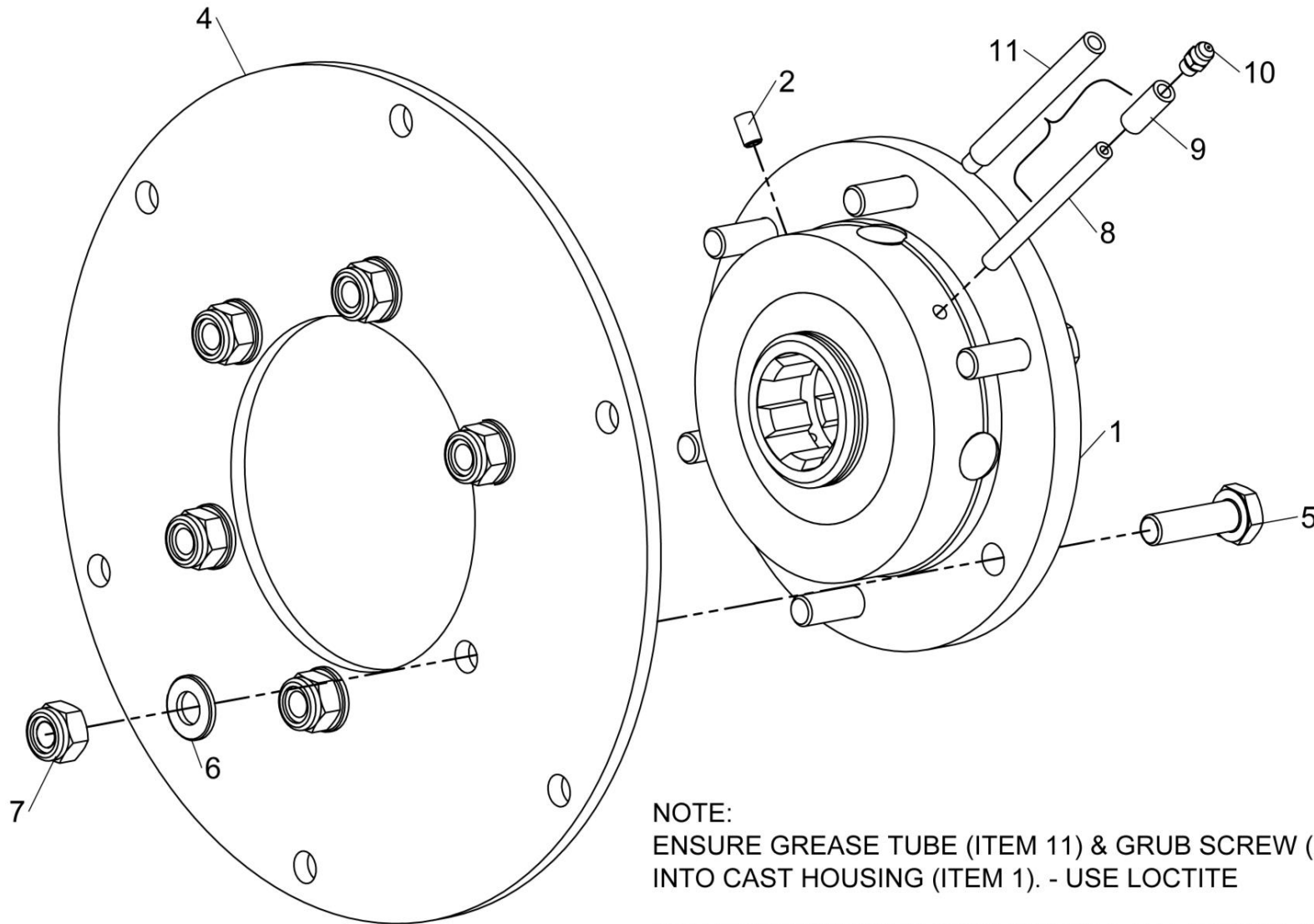

**NOTE:**

ENSURE GREASE TUBE (ITEM 11) & GRUB SCREW (ITEM 2) ARE ASSEMBLED INTO CAST HOUSING (ITEM 1). - USE LOCTITE

THE ORIENTATION SHOWN IS FOR A R.H. ROTOR, SWAP ITEMS 2 & 11 FOR A LH ROTOR

KIT-00976



## Shelbourne Reynolds Engineering Limited

| ASSY NUMBER: KIT-00977 |           |                            |     | ASSY DESCRIPTION: BALL JOINT COUPLING |         |             |     |
|------------------------|-----------|----------------------------|-----|---------------------------------------|---------|-------------|-----|
| ITEM                   | PART NO   | DESCRIPTION                | QTY | ITEM                                  | PART NO | DESCRIPTION | QTY |
| 1                      | 193115 01 | BALL COUPLING ASSEMBLY     | 1   |                                       |         |             |     |
| 2                      | SCW-4530  | GRUB SCREW                 | 1   |                                       |         |             |     |
| 3                      |           |                            |     |                                       |         |             |     |
| 4                      | 193106 01 | DRIVE RING PLT (C/RVS Mcs) | 1   |                                       |         |             |     |
| OR                     | 193076 01 | DRIVE RING PLT (RX VS Mcs) |     |                                       |         |             |     |
| 5                      | HSS-0198  | SETSCREW                   | 6   |                                       |         |             |     |
| 6                      | WSH-0015  | WASHER                     | 6   |                                       |         |             |     |
| 7                      | NUT-0265  | NUT                        | 6   |                                       |         |             |     |
| 8                      | 193077 01 | GREASE TUBE                | 1   |                                       |         |             |     |
| 9                      | 193078 01 | GREASE TUBE ADAPTOR        | 1   |                                       |         |             |     |
| 10                     | NIP-00600 | GREASE NIPPLE              | 1   |                                       |         |             |     |

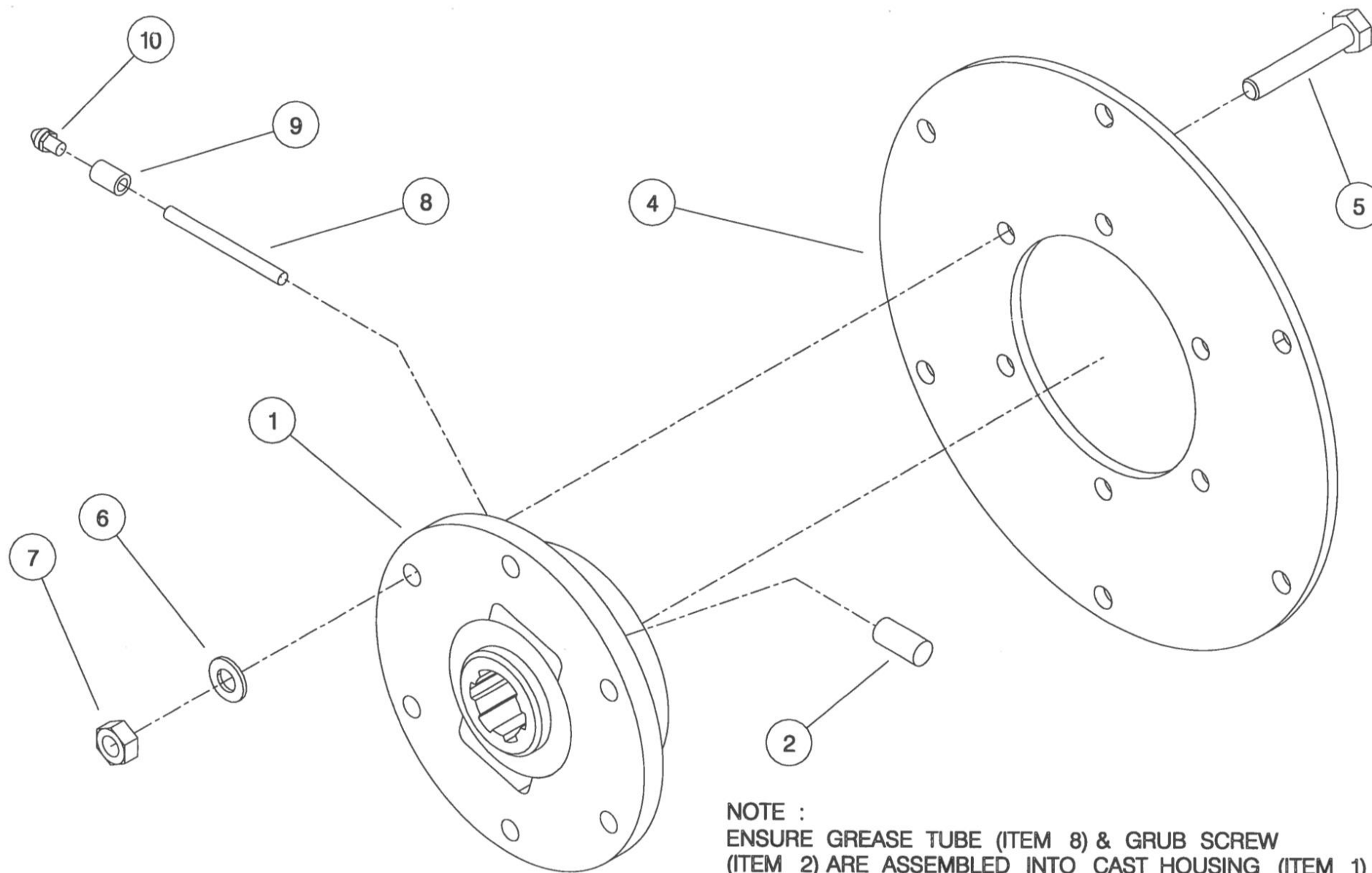

**NOTE :**  
ENSURE GREASE TUBE (ITEM 8) & GRUB SCREW (ITEM 2) ARE ASSEMBLED INTO CAST HOUSING (ITEM 1)  
THE ORIENTATION SHOWN IS FOR A R.H. ROTOR  
OPPOSITE ORIENTATION FOR L.H. ROTOR.



***Shelbourne Reynolds Engineering Limited***

|                        |           |                          |     |   |         |             |     |
|------------------------|-----------|--------------------------|-----|---|---------|-------------|-----|
| ASSY NUMBER: KIT-01256 |           |                          |     | ASSY DESCRIPTION: VARI SPEED CONTROL KIT (HEADER) |         |             |     |
| ITEM                   | PART NO   | DESCRIPTION              | QTY | ITEM  | PART NO | DESCRIPTION | QTY |
| 1                      | 195050 01 | LOOM&PLUG ASSY           | 1   |   |         |             |     |
| 2                      | REF ONLY  | MOTE11006 PLUG&TERMINALS |     |   |         |             |     |

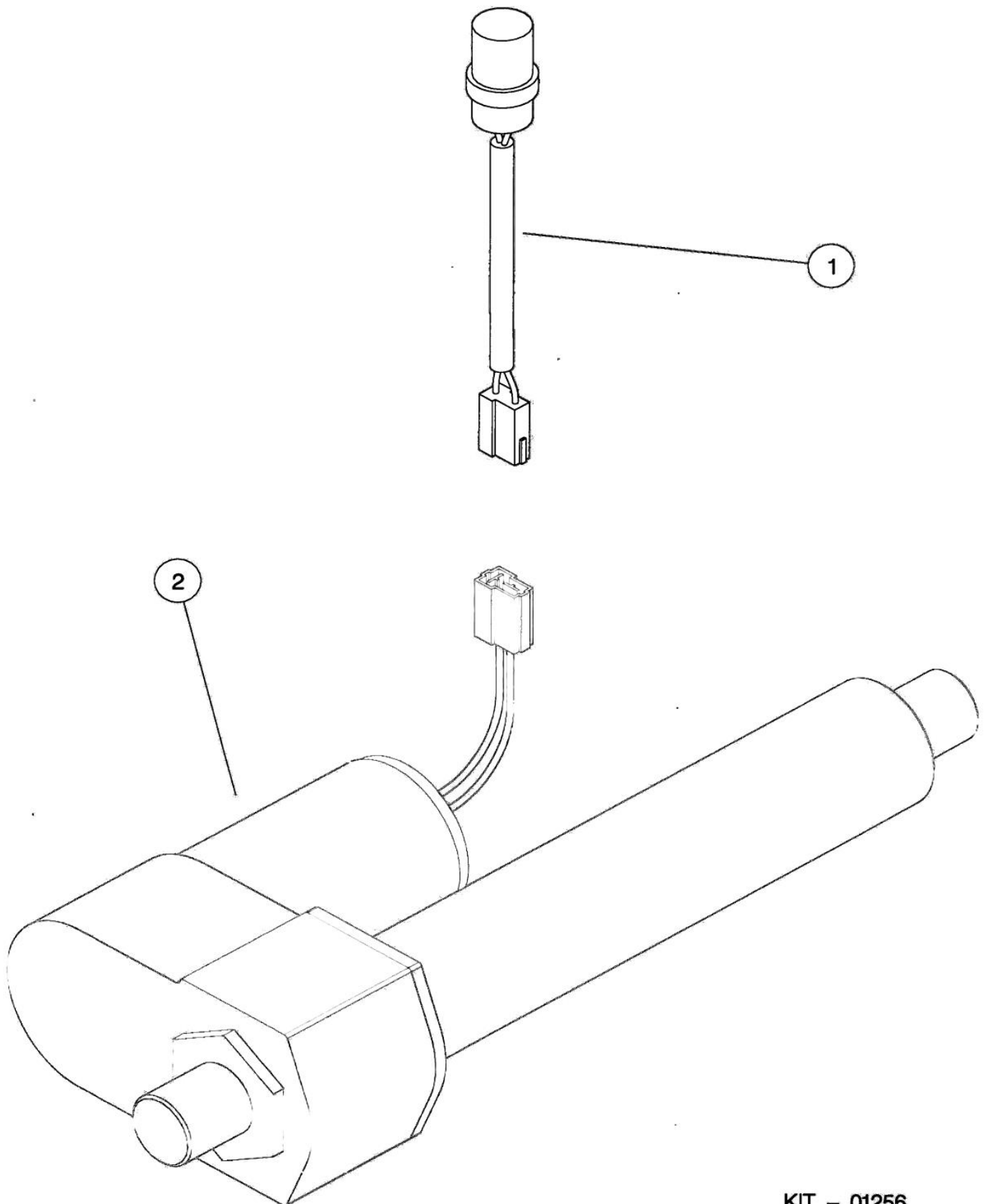

## Shelbourne Reynolds Engineering Limited

| ASSY NUMBER: KIT-01287 |           |                 |     | ASSY DESCRIPTION: VARI SPEED CONTROLLER (COMBINE) |         |             |     |
|------------------------|-----------|-----------------|-----|---|---------|-------------|-----|
| ITEM                   | PART NO   | DESCRIPTION     | QTY | ITEM  | PART NO | DESCRIPTION | QTY |
| 1                      | 195052 01 | SUPPLY LOOM     | 1   |   |         |             |     |
| 2                      | 195052 02 | POWER FEED LOOM | 1   |   |         |             |     |
| 3                      | SWT-00020 | SWITCH          | 1   |   |         |             |     |
| 4                      |           |                 |     |   |         |             |     |
| 5                      | 195150 01 | CONTROL BOX     | 1   |   |         |             |     |
| 6                      | 195151 01 | EMBLEM          | 1   |   |         |             |     |
| 7                      | FUS-00026 | FUSE            | 1   |   |         |             |     |
| 8                      |           |                 |     |   |         |             |     |
| 9                      |           |                 |     |   |         |             |     |
| 10                     |           |                 |     |   |         |             |     |
| 11                     | SCW-5180  | SELF TAP SCREW  | 2   |   |         |             |     |

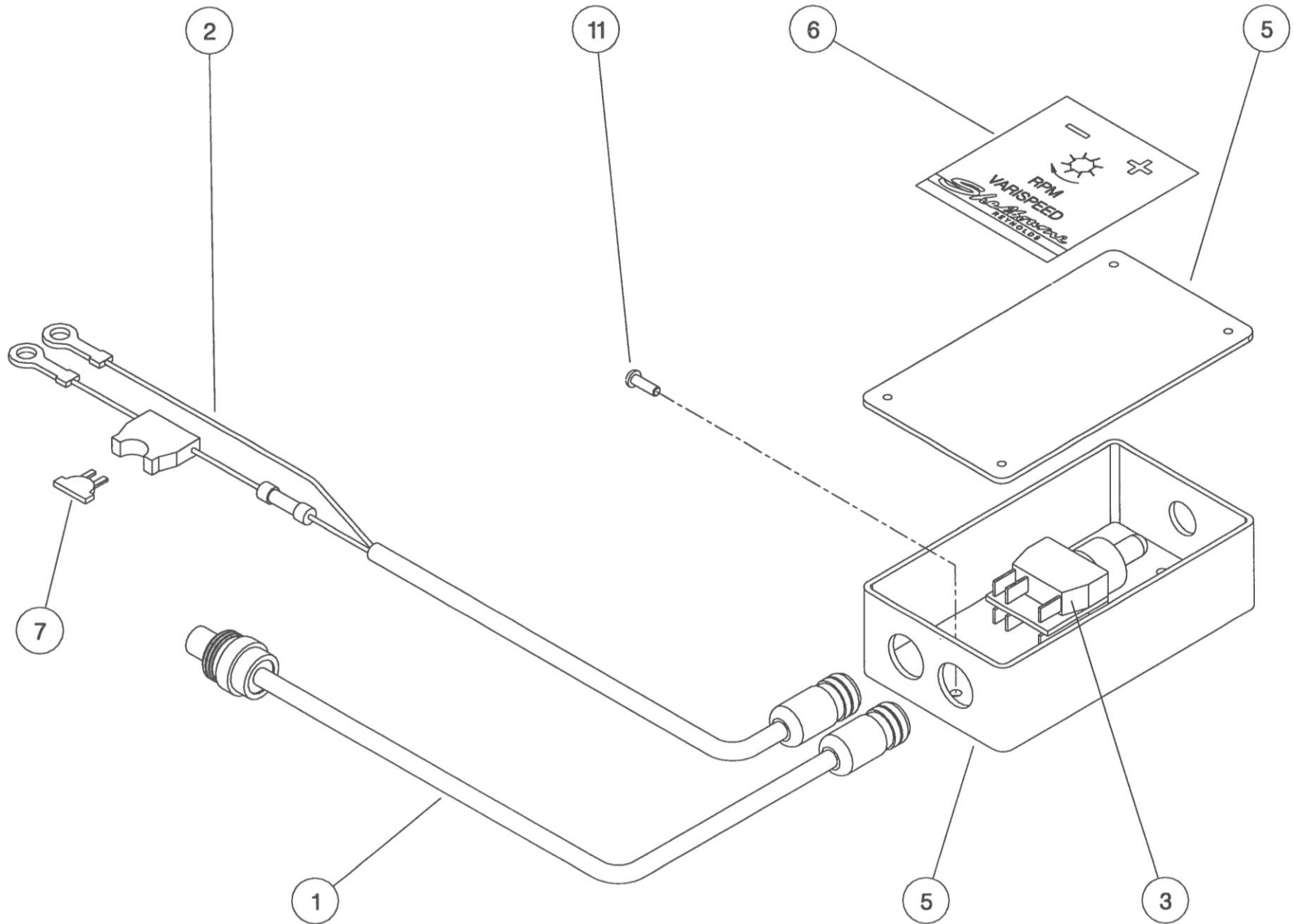

## Shelbourne Reynolds Engineering Limited

| ASSY NUMBER: KIT-01320 |           |                             |     | ASSY DESCRIPTION: ROTOR PULLEY ASSEMBLY |         |             |     |
|------------------------|-----------|-----------------------------|-----|---|---------|-------------|-----|
| ITEM                   | PART NO   | DESCRIPTION                 | QTY | ITEM                                    | PART NO | DESCRIPTION | QTY |
| 27                     | 193570 01 | INNER PULLEY SHEAVE         | 1   |   |         |             |     |
| 28                     | 193571 01 | OUTER PULLEY SHEAVE         | 1   |   |         |             |     |
| 29                     | 194194 01 | CAM FOLLOWER BRACKET        | 1   |   |         |             |     |
| 30                     | ORA300750 | 'O'RING                     | 2   |   |         |             |     |
| 31                     | HSS-0152  | SET SCREW                   | 6   |   |         |             |     |
| 32                     | NIP-00610 | GREASE NIPPLE               | 1   |   |         |             |     |
| 33                     | WSH-0012  | PLAIN WASHER                | 12  |   |         |             |     |
| 34                     | WSH-0058  | SPRING WASHER               | 12  |   |         |             |     |
| 35                     | 197640 01 | CAM FOLLOWER ASSY           | 2   |   |         |             |     |
| 36                     | WSH-0061  | SPRING WASHER               | 2   |   |         |             |     |
| 37                     |           |                             |     |   |         |             |     |
| 38                     | SPGC00030 | SPRING                      | 1   |   |         |             |     |
| OR                     | SPGC00038 | SPRING YELLOW               | 1   |   |         |             |     |
| OR                     | SPGC00042 | SPRING WHITE                | 1   |   |         |             |     |
| 39                     | 194202 01 | SLEEVE                      | 2   |   |         |             |     |
| 40                     | 194205 02 | CAM CARRIAGE                | 1   |   |         |             |     |
| OR                     | 197522 02 | CAM CARRIAGE WHITE          | 1   |   |         |             |     |
| 41                     | 194204 01 | CAM                         | 1   |   |         |             |     |
| 42                     | 190119 11 | WASHER                      | 2   |   |         |             |     |
| 43                     | HSS-0157  | SET SCREW                   | 6   |   |         |             |     |
| 53                     | HSS-0202  | SET SCREW                   | 2   |   |         |             |     |
| 66                     | 197523 01 | PULLEY SPACER HALF RING     | 2   |   |         |             |     |
| 67                     | SCEA08083 | CSK SOC HD SCREW (M8x12)    | 2   |   |         |             |     |
| 68                     | NIP-90000 | NEEDLE POINT GREASE ADAPTOR | 1   |   |         |             |     |
| 69                     | NIP-0001  | GREASE NIPPLE               | 1   |   |         |             |     |

# Shelbourne Reynolds Engineering Limited

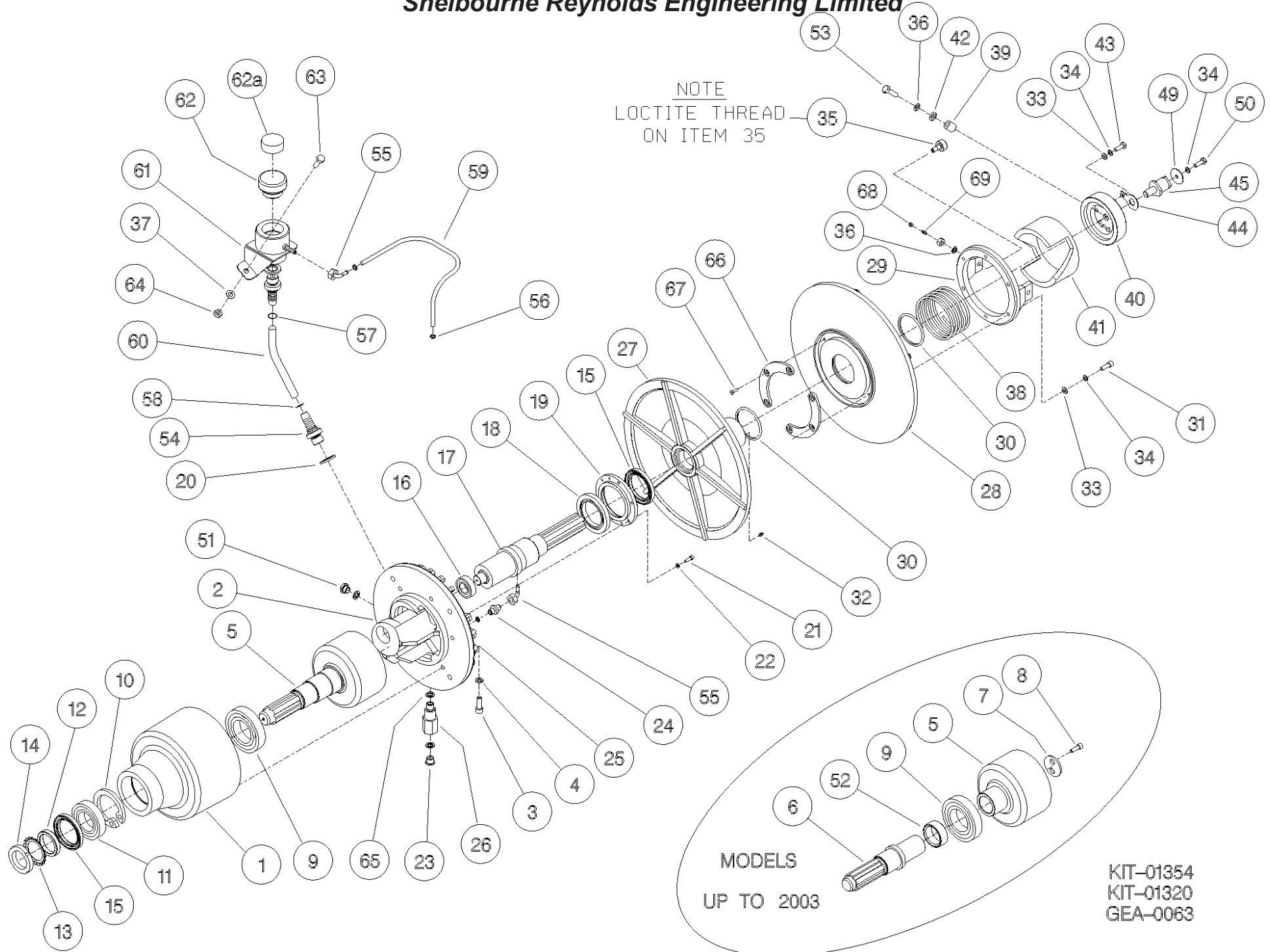



## Shelbourne Reynolds Engineering Limited

| ASSY NUMBER: KIT-01385 |           |                              |     | ASSY DESCRIPTION: ROTOR PULLEY ASSY (BOLT IN HUBS)2010 & ON |         |             |     |
|------------------------|-----------|------------------------------|-----|---|---------|-------------|-----|
| ITEM                   | PART NO   | DESCRIPTION                  | QTY | ITEM  | PART NO | DESCRIPTION | QTY |
| 1                      | 199349 01 | INNER PULLEY HUB             | 1   |   |         |             |     |
| 2                      | 198269 01 | INNER FRONT PULLEY           | 1   |   |         |             |     |
| 3                      | SCEA08353 | CSK.SOC HD SCREW             | 6   |   |         |             |     |
| 4                      | WSH-0012  | PLAIN WASHER                 | 12  |   |         |             |     |
| 5                      | NUT-0263  | NYLOC NUT                    | 12  |   |         |             |     |
| 6                      | ORA300750 | O RING                       | 2   |   |         |             |     |
| 7                      | 198268 01 | OUTER FRONT PULLEY           | 1   |   |         |             |     |
| 8                      | 199409 01 | OUTER PULLEY HUB             | 1   |   |         |             |     |
| 9                      | NIP-00610 | GREASE NIPPLE                | 1   |   |         |             |     |
| 10                     | 198267 01 | CAM FOLLOWER BRACKET         | 1   |   |         |             |     |
| 11                     | 197640 01 | CAM FOLLOWER BEARING ASSY    | 2   |   |         |             |     |
| 11a                    | KIT-01428 | SPARE GREASE ZERK/NIPPLE KIT |     |   |         |             |     |
| 11b                    | KIT-01432 | SPARE NUT & WASHER KIT       |     |   |         |             |     |
| 12                     | WSH-0061  | SPRING WASHER                | 4   |   |         |             |     |
| 13                     | SPGC00042 | SPRING (WHITE)               | 1   |   |         |             |     |
| 14                     | 194204 01 | CAM                          | 1   |   |         |             |     |
| 15                     | 197522 02 | CAM CARRIAGE                 | 1   |   |         |             |     |
| 16                     | 194202 01 | SLEEVE                       | 2   |   |         |             |     |
| 17                     | 190119 11 | WASHER                       | 2   |   |         |             |     |
| 18                     | HSS-0202  | SETSCREW                     | 2   |   |         |             |     |
| 19                     | WSH-0058  | SPRING WASHER                | 6   |   |         |             |     |
| 20                     | HSSA08380 | SETSCREW (UP TO 2018)        | 6   |   |         |             |     |
| OR                     | HSS-0155  | SETSCREW (2018 & ON)         | 6   |   |         |             |     |
| 21                     | BLTA08350 | HEX HEAD BOLT                | 6   |   |         |             |     |

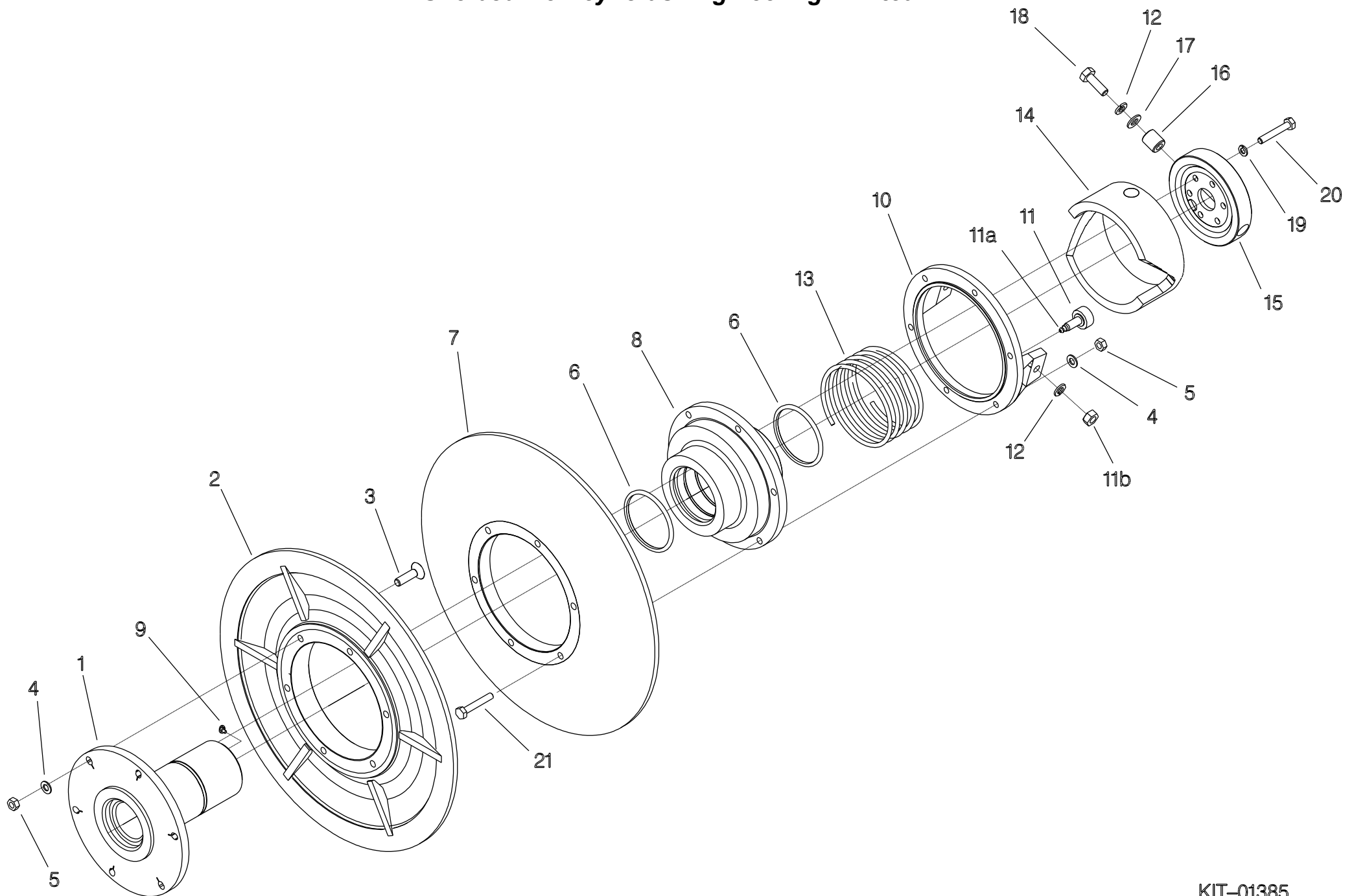

## Shelbourne Reynolds Engineering Limited

| ASSY NUMBER: KIT-01386 |               |                   |     | ASSY DESCRIPTION: REAR PULLEY ASSY (BOLT IN HUBS) |         |             |     |
|------------------------|---------------|-------------------|-----|---|---------|-------------|-----|
| ITEM                   | PART NO       | DESCRIPTION       | QTY | ITEM  | PART NO | DESCRIPTION | QTY |
| 1                      | 199350 01     | OUTER PULLEY HUB  | 1   |   |         |             |     |
| 2                      | 198270 01     | OUTER REAR PULLEY | 1   |   |         |             |     |
| 3                      | SCEA08353     | CSK SCREW         | 12  |   |         |             |     |
| 4                      | WSH-0012      | PLAIN WASHER      | 12  |   |         |             |     |
| 5                      | NUT-0263      | NYLOC NUT         | 12  |   |         |             |     |
| 6                      | ORA300750     | O RING            | 1   |   |         |             |     |
| 7                      | 198274 02     | SPIGOT            | 3   |   |         |             |     |
| 8                      | SCW-4528      | GRUB SCREW        | 1   |   |         |             |     |
| 9                      | 199410 01     | INNER PULLEY HUB  | 1   |   |         |             |     |
| 10                     | 198271 01     | INNER PULLEY      | 1   |   |         |             |     |
| 11                     | 190119 11     | WASHER            | 3   |   |         |             |     |
| 12                     | WSH-0061      | SPRING WASHER     | 3   |   |         |             |     |
| 13                     | HSS-0191      | SETSCREW          | 3   |   |         |             |     |
| 14                     | NIP-00620     | GREASE NIPPLE     | 1   |   |         |             |     |
| 15                     | BRG-19500N    | BEARING           | 1   |   |         |             |     |
| 16                     | 194970 01     | STATIC CAM        | 1   |   |         |             |     |
| 17                     | 291809 01     | BUSH (2021 & ON)  | 3   |   |         |             |     |
| OR                     | BSHD02056     | BUSH (UPTO 2021)  | 3   |   |         |             |     |
| 18                     | ORA120080     | O RING            | 1   |   |         |             |     |
| 19                     | SCW-0133      | CAP HEAD SCREW    | 3   |   |         |             |     |
| 20                     | WSH-0058      | SPRING WASHER     | 3   |   |         |             |     |
| 21                     | SEE DRIVE SUB | STATIC CAM ARM    | 1   |   |         |             |     |
| 22                     | 197465 01     | CAM ARM SPACER    | 1   |   |         |             |     |

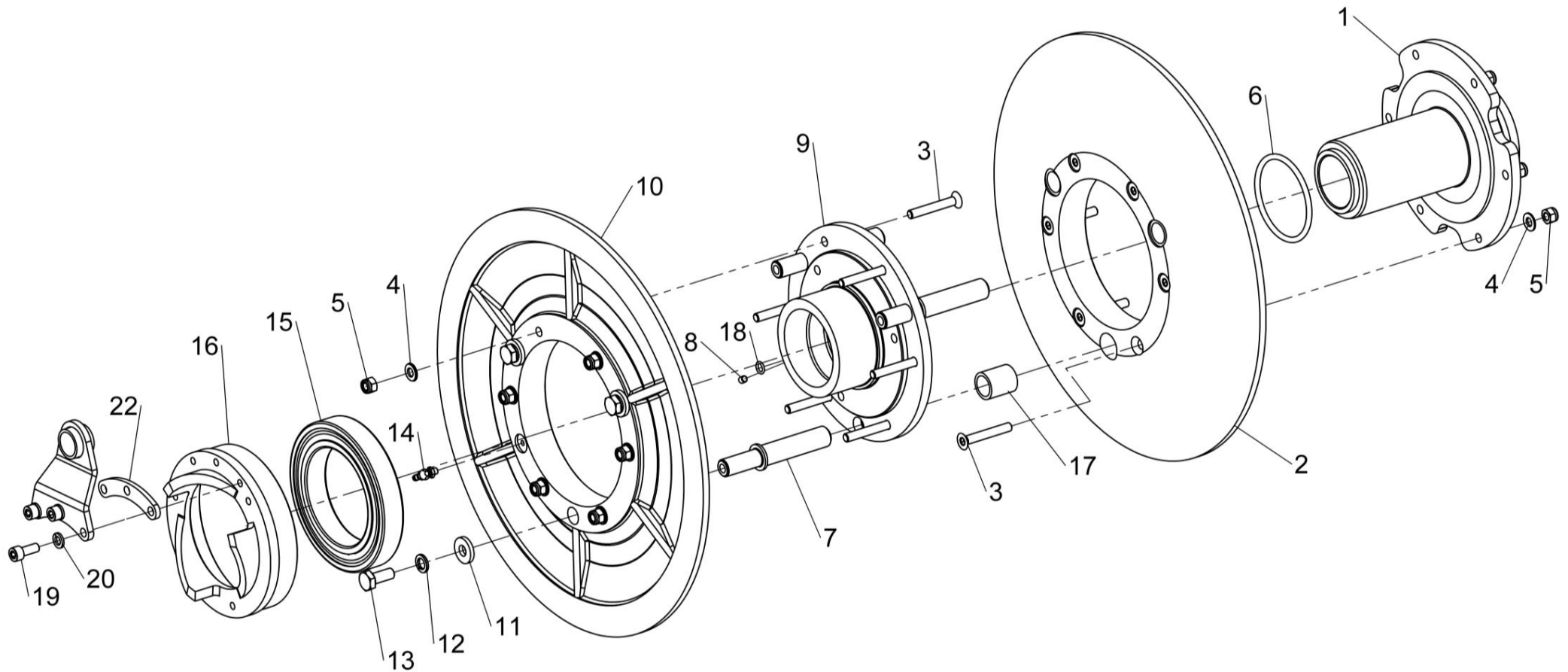

**KIT-01386**



## Shelbourne Reynolds Engineering Limited

| ASSY NUMBER: KIT-01401 |           |                              |     | ASSY DESCRIPTION: SAFETY DECAL KIT NORTH AMERICA |         |             |     |
|------------------------|-----------|------------------------------|-----|--|---------|-------------|-----|
| ITEM                   | PART NO   | DESCRIPTION                  | QTY | ITEM   | PART NO | DESCRIPTION | QTY |
| 1                      | 198835 01 | EMBLEM - DO NOT CLIMB        | 1   |  |         |             |     |
| 2                      | 198840 01 | EMBLEM - STOP ENGINE         | 1   |  |         |             |     |
| 3                      | 198838 01 | EMBLEM - SPEED RESTRICTION   | 1   |  |         |             |     |
| 4                      | 199011 01 | EMBLEM - READ OPS MANUAL     | 1   |  |         |             |     |
| 5                      | 198842 01 | EMBLEM - ROTATING DRIVE LINE | 1   |  |         |             |     |
| 6                      | 198832 01 | EMBLEM - HIGH PRESSUE FLUID  | 1   |  |         |             |     |
| 7                      | 198844 01 | EMBLEM - RISK OF CRUSHING    | 1   |  |         |             |     |
| 8                      | 198843 01 | EMBLEM - HOOD LOCK           | 1   |  |         |             |     |
| 9                      | 198836 01 | EMBLEM - CROP DEFLECTOR LOCK | 1   |  |         |             |     |
| 10                     | 198839 01 | EMBLEM - AUGER               | 1   |  |         |             |     |
| 11                     | 198837 01 | EMBLEM - MOVING PARTS UNDER  | 2   |  |         |             |     |
| 12                     | 198833 01 | EMBLEM - CROP DEFLECTOR HAND | 2   |  |         |             |     |
| 13                     | 198841 01 | EMBLEM - ROTOR KEEP AWAY     | 2   |  |         |             |     |
| 14                     | 198834 01 | EMBLEM - STAND CLEAR ROTOR   | 2   |  |         |             |     |
| 15                     | 291880 01 | EMBLEM - AUGER UNDER COVER   | 1   |  |         |             |     |
| 16                     | 291881 01 | EMBLEM - AUGER NO COVER      | 1   |  |         |             |     |
| 17                     | 291968 01 | EMBLEM - P65                 | 1   |  |         |             |     |

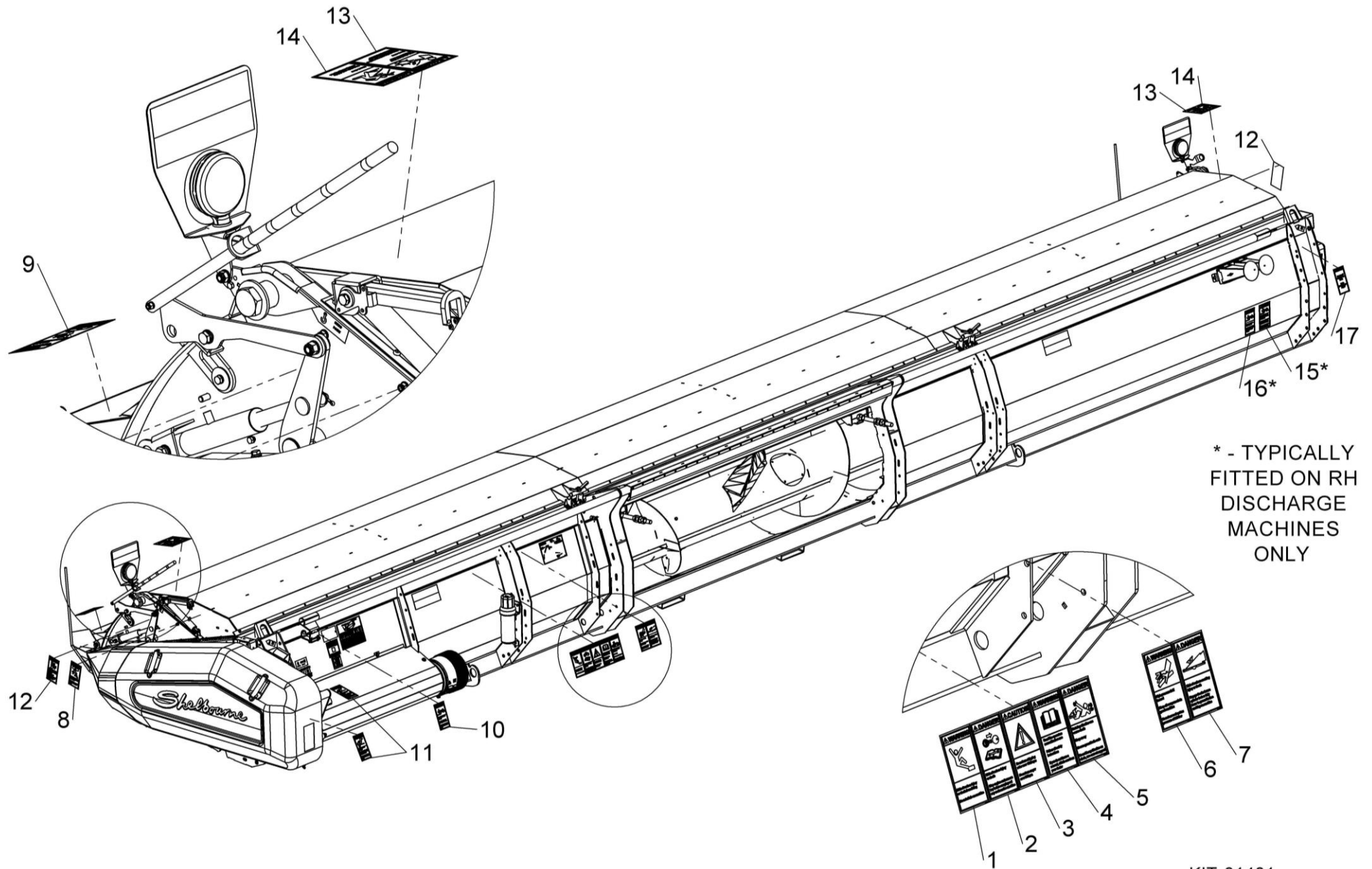

\* - TYPICALLY  
FITTED ON RH  
DISCHARGE  
MACHINES  
ONLY

KIT-01401



## Shelbourne Reynolds Engineering Limited

| ASSY NUMBER: KIT-01402 |           |                              |     | ASSY DESCRIPTION: SAFETY DECAL KIT ISO |         |             |     |
|------------------------|-----------|------------------------------|-----|--|---------|-------------|-----|
| ITEM                   | PART NO   | DESCRIPTION                  | QTY | ITEM                                   | PART NO | DESCRIPTION | QTY |
| 1                      | TNF-0011  | EMBLEM - SAFETY MAINTENANCE  | 1   |  |         |             |     |
| 2                      |           | OPERATORS MANUAL             |     |  |         |             |     |
| 3                      | TNF-0012  | EMBLEM - PTO GUARDS          | 1   |  |         |             |     |
| 4                      |           | ROTOR/AUGER SPEED            |     |  |         |             |     |
|                        |           | PTO CHAIN                    |     |  |         |             |     |
| 5                      | 210435 01 | EMBLEM - FEEDER HOUSE LOCK   | 1   |  |         |             |     |
| 6                      | 198847 01 | EMBLEM - CLIMBING            | 1   |  |         |             |     |
| 7                      | 198846 01 | EMBLEM - HIGH PRESSURE OIL   | 1   |  |         |             |     |
| 8                      | 210435 01 | EMBLEM - HOOD LOCK           | 1   |  |         |             |     |
| 9                      | 198845 01 | EMBLEM - CROP DEFLECTOR LOCK | 1   |  |         |             |     |
| 10                     | 193393 01 | EMBLEM - AUGER               | 3   |  |         |             |     |
| 11                     | 193392 01 | EMBLEM - MOVING PARTS UNDER  | 2   |  |         |             |     |
| 12                     | 800215 01 | EMBLEM - CROP DEFLECTOR HAND | 2   |  |         |             |     |
| 13                     | TNF-0010  | EMBLEM - FLYING OBJECTS      | 2   |  |         |             |     |
| 14                     |           | ROTOR ENTANGLEMENT           |     |  |         |             |     |

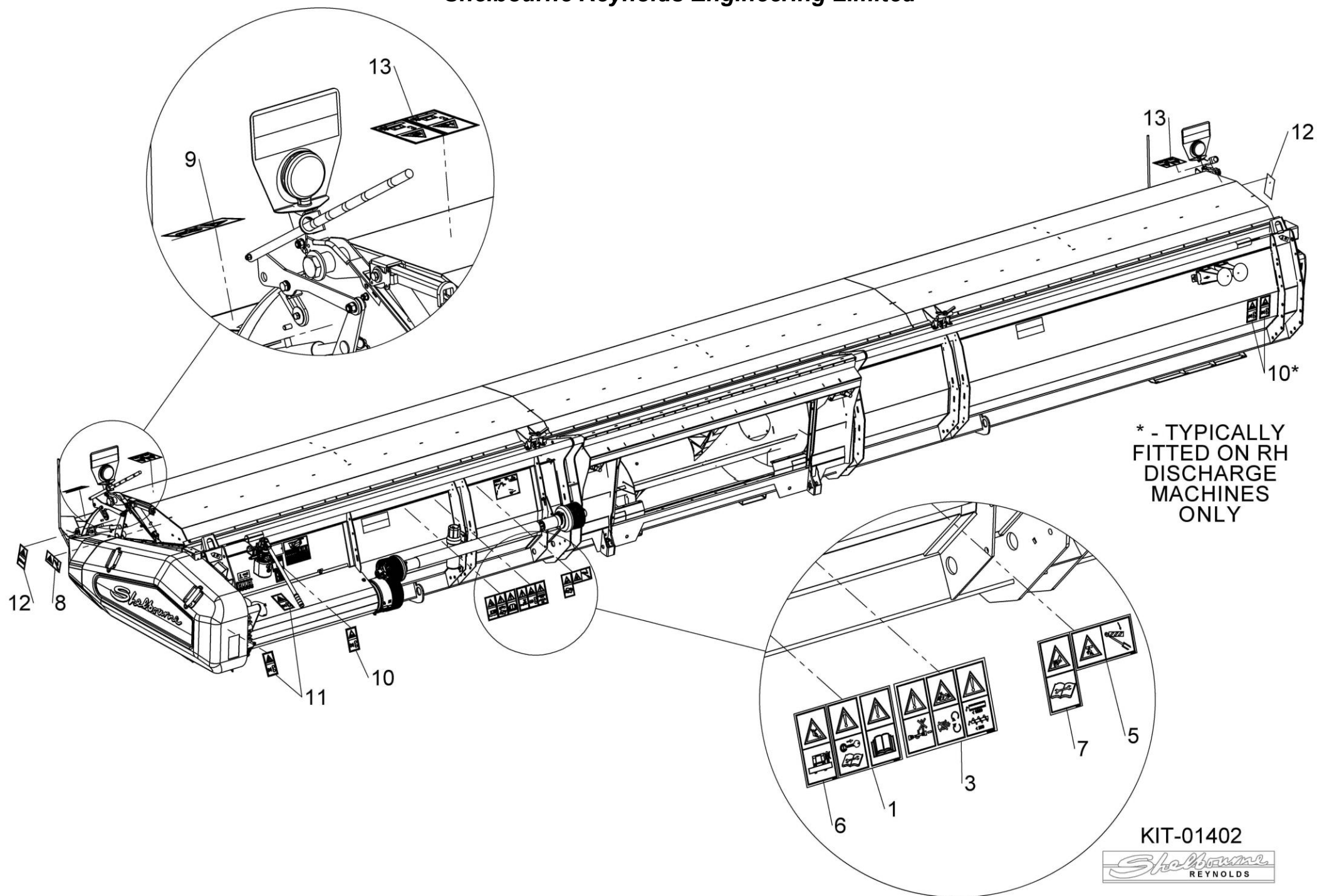

## Shelbourne Reynolds Engineering Limited

| ASSY NUMBER: RDS-0001/RDS-0002/RDS-0003 & RDS-0005/RDS-0007 |           |  |     | ASSY DESCRIPTION: RDS EQUIPMENT ALL YEARS |           |                              |      |
|---|-----------|--|-----|---|-----------|------------------------------|------|
| ITEM  | PART NO   | DESCRIPTION                                | QTY | ITEM                                      | PART NO   | DESCRIPTION                  | QTY  |
| 1   | RDS-0010  | TACHO HEAD COMPLETE                        | 1   | 12  | RDS-0019  | MAGNET                       | 1    |
| 1a  | RDS-0022  | PLASTIC LOCK NUT & BALL                    | 1   | 12a                                       | HSS-0088  | SETSCREW                     | 1    |
| 1b  | RDS-0024  | POD FOOT                                   | 1   | 12b                                       | WSH-0056  | SPRING WASHER                | 1    |
| 2   | RDS-0011  | TACHO HEAD PLUG AND ARMS                   | 1   | 12c                                       |           | FIBRE WASHER                 | 2    |
| 3   | RDS-0012  | HARTING CONNECTOR                          | 1   | 13  | RDS-0020  | MAGNET CARRIER               | 1or2 |
| 3a  |           | STICKER                                    | 1   | 13a                                       | HSS-0088  | SET SCREW                    | 1    |
| 4   | RDS-0013  | AUDIBLE ALARM                              | 1   | 13b                                       | WSH-0056  | SPRING WASHER                | 1    |
| 4a  |           | FIXING BRACKET                             | 1   | 13c                                       | WSH-1036  | PENNY WASHER                 | 1    |
| 4b  |           | SELF TAP.SCREWS                            | 2   | 14  | RDS-0021  | ROTOR SENSOR BRACKET         | 1    |
| 5   | RDS-0014  | POWER CONNECTION LEAD                      | 1   | 15  | RDS-0027  | TACHO HEAD COMPLETE          | 1    |
| 6   | FUS-0022  | FUSE (2 AMP BLADE)                         | 1   | 15a                                       | RDS-0029  | TACHO HEAD FIX.ARM KIT       | 1    |
| 7   | RDS-0015  | COMBINE LEAD                               | 1   | 15b                                       | RDS-0006  | CONNECTOR LEAD (SPARES ONLY) | 1    |
| 8   | RDS-0016  | 24V-12V CONVERTER KIT<br>(SPARE PART ONLY) | 1   | 16  |           |                              |      |
| 9   | 198323 01 | SENSOR BRACKET (SLOTTED)                   | 2   | 17  | RDS-0028  | JUNCTION BOX/COMBINE LEAD    | 1    |
| 10  | RDS-0017  | HEADER LEAD                                | 1   | 17a                                       | FUS-00026 | FUSE (15 AMP BLADE)          | 1    |
| 11  | RDS-0018  | SHAFT SENSOR C/W FITTINGS                  | 2   | 18  | RDS-0030  | COMBINE LEAD (RSD ONLY)      | 1    |
| 11a   | RDS-0018A | PLAIN NUT                                  | 2   | 18a                                       | FUS-0022  | FUSE (2 AMP BLADE)           | 1    |
| 11b   | WSHA20121 | SHAKEPROOF WASHER                          | 2   |   |           |                              |      |

# **Shelbourne Reynolds Engineering Limited**

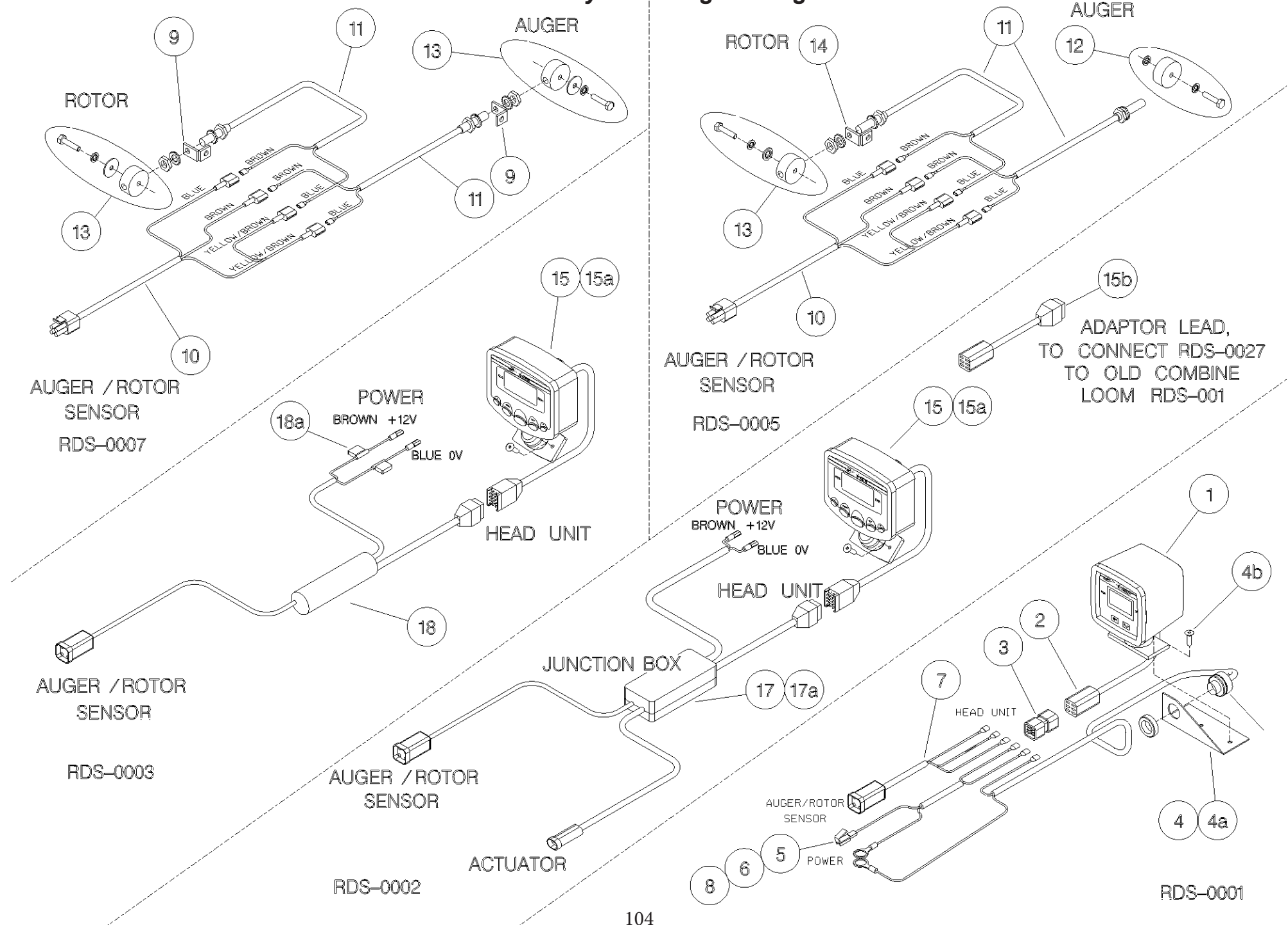



# Kit Options



## Shelbourne Reynolds Engineering Limited

| ASSY NUMBER: KIT-01281 |           |                    |     | ASSY DESCRIPTION: R/CVS OPTIONAL ROLLER KIT |         |             |     |
|------------------------|-----------|--------------------|-----|---|---------|-------------|-----|
| ITEM                   | PART NO   | DESCRIPTION        | QTY | ITEM  | PART NO | DESCRIPTION | QTY |
| 1                      | 193831 01 | ROLLER ADJUSTER RH | 2   |   |         |             |     |
| 2                      | 193831 02 | ROLLER ADJUSTER LH | 2   |   |         |             |     |
| 3                      | 193834 01 | ROLLER             | 2   |   |         |             |     |
| 4                      | 193832 01 | CENTRE SHAFT       | 2   |   |         |             |     |
| 5                      | 190119 03 | WASHER             | 8   |   |         |             |     |
| 6                      | BRG-23045 | BEARING            | 4   |   |         |             |     |
| 7                      | BLTA10350 | BOLT               | 4   |   |         |             |     |
| 8                      | WSH-0015  | PLAIN WASHER       | 16  |   |         |             |     |
| 9                      | NUT-0265  | NYLOC NUT          | 4   |   |         |             |     |
| 10                     | HSS-0198  | BOLT               | 8   |   |         |             |     |
| 11                     | WSH-0061  | SPRING WASHER      | 8   |   |         |             |     |
| 12                     | HSS-0318  | SET SCREW          | 8   |   |         |             |     |
| 13                     | WSH-0024  | PLAIN WASHER       | 8   |   |         |             |     |
| 14                     | WSH-0070  | SPRING WASHER      | 4   |   |         |             |     |
| 15                     | NUT-0271  | NYLOC NUT          | 4   |   |         |             |     |
| 16                     | 194869 01 | LOCKING PLATE      | 4   |   |         |             |     |

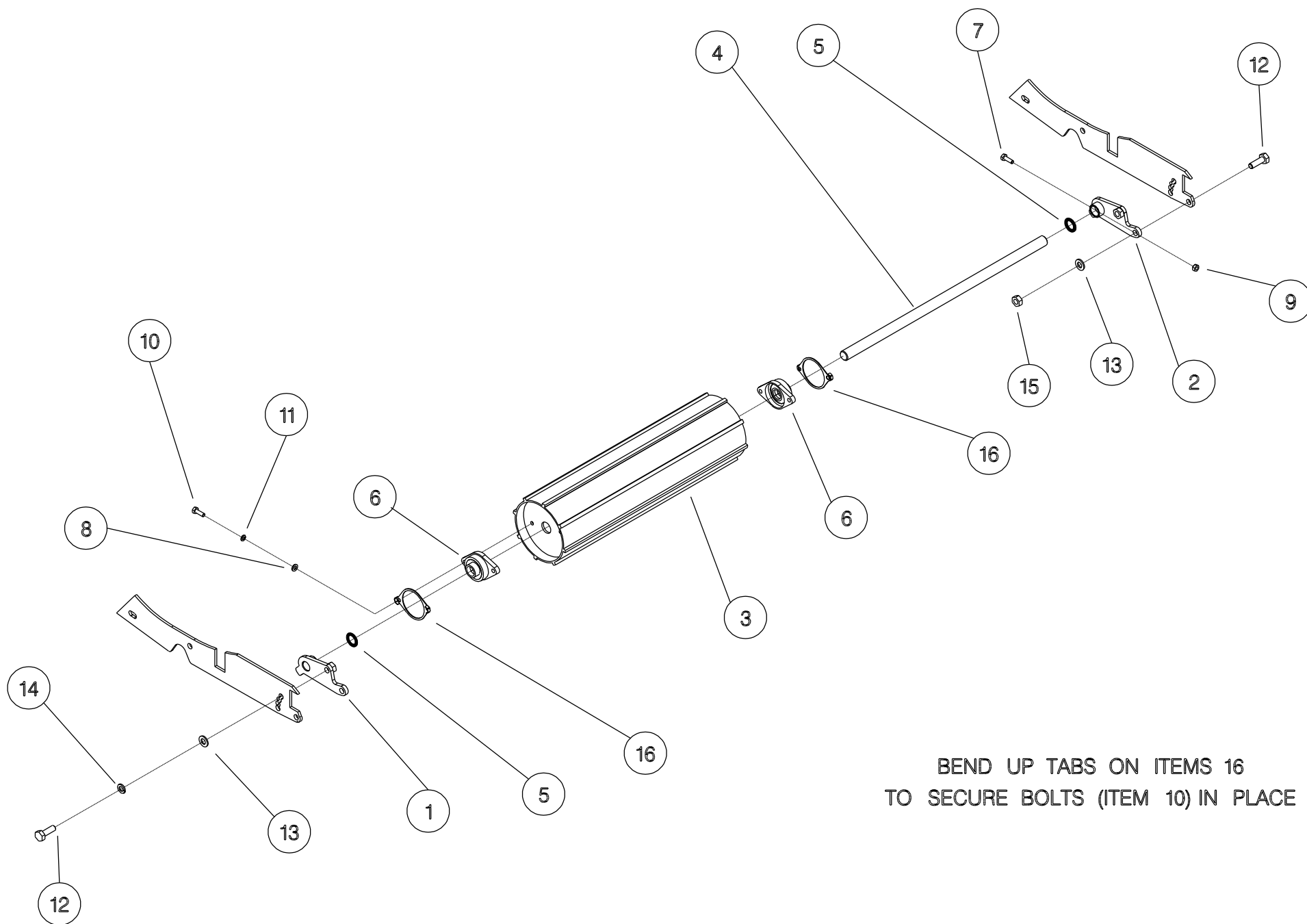

BEND UP TABS ON ITEMS 16  
TO SECURE BOLTS (ITEM 10) IN PLACE

***Shelbourne Reynolds Engineering Limited***

|                        |           |                     |     |   |         |             |     |
|------------------------|-----------|---------------------|-----|---|---------|-------------|-----|
| ASSY NUMBER: KIT-01282 |           |                     |     | ASSY DESCRIPTION: CVS 180° FLIGHT EXTENSION KIT |         |             |     |
| ITEM                   | PART NO   | DESCRIPTION         | QTY | ITEM  | PART NO | DESCRIPTION | QTY |
| 1                      | 200328 01 | FLIGHT EXTENSION LH | 1   |   |         |             |     |
| 2                      | 200328 02 | FLIGHT EXTENSION RH | 1   |   |         |             |     |

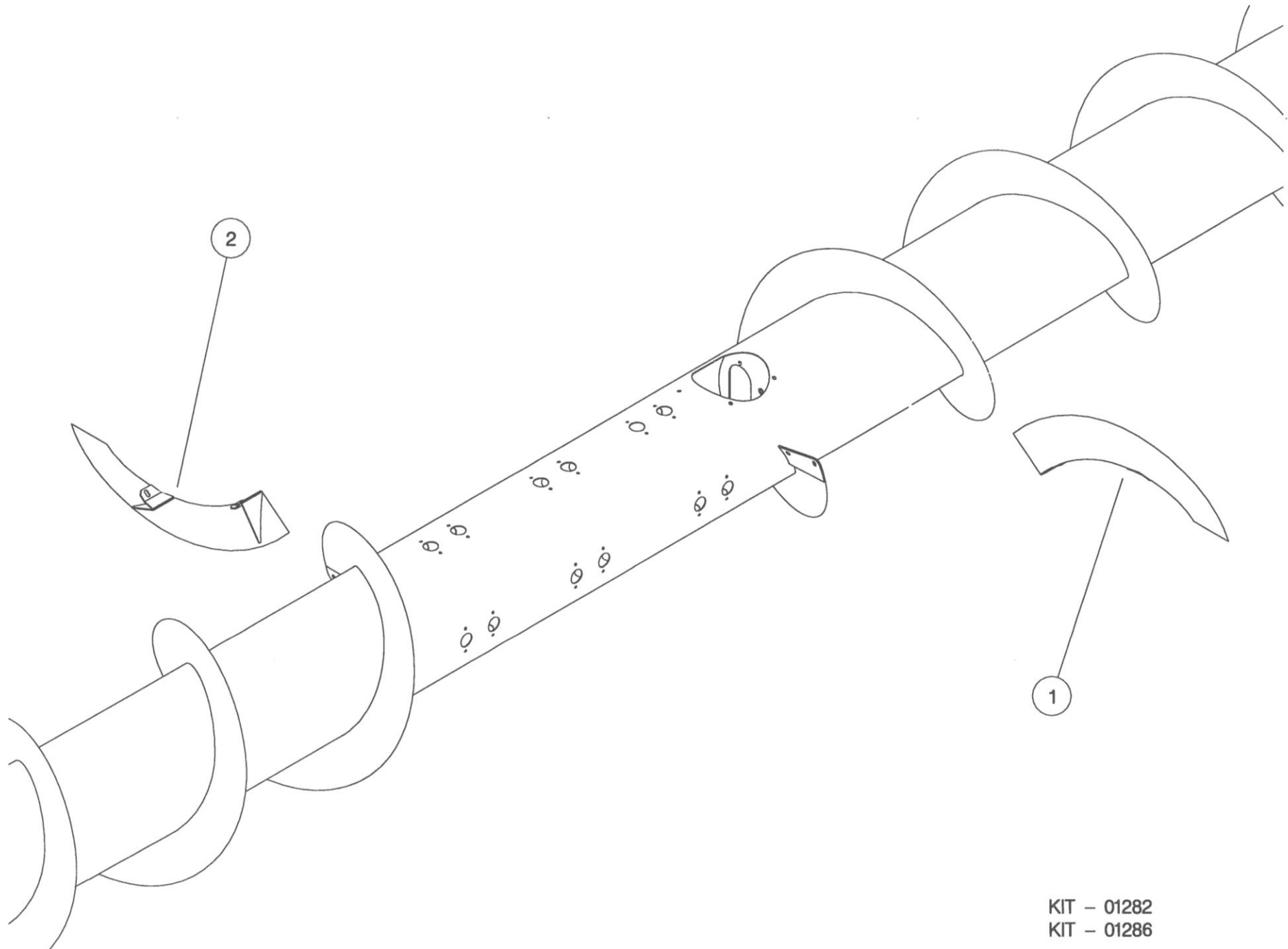

KIT - 01282  
KIT - 01286

***Shelbourne Reynolds Engineering Limited***

|                        |           |                     |     |  |         |             |     |
|------------------------|-----------|---------------------|-----|--|---------|-------------|-----|
| ASSY NUMBER: KIT-01286 |           |                     |     | ASSY DESCRIPTION: 180° FLIGHT EXTENSION KIT (HARD) |         |             |     |
| ITEM                   | PART NO   | DESCRIPTION         | QTY | ITEM   | PART NO | DESCRIPTION | QTY |
| 1                      | 195148 01 | FLIGHT EXTENSION LH | 1   |  |         |             |     |
| 2                      | 195148 02 | FLIGHT EXTENSION RH | 1   |  |         |             |     |

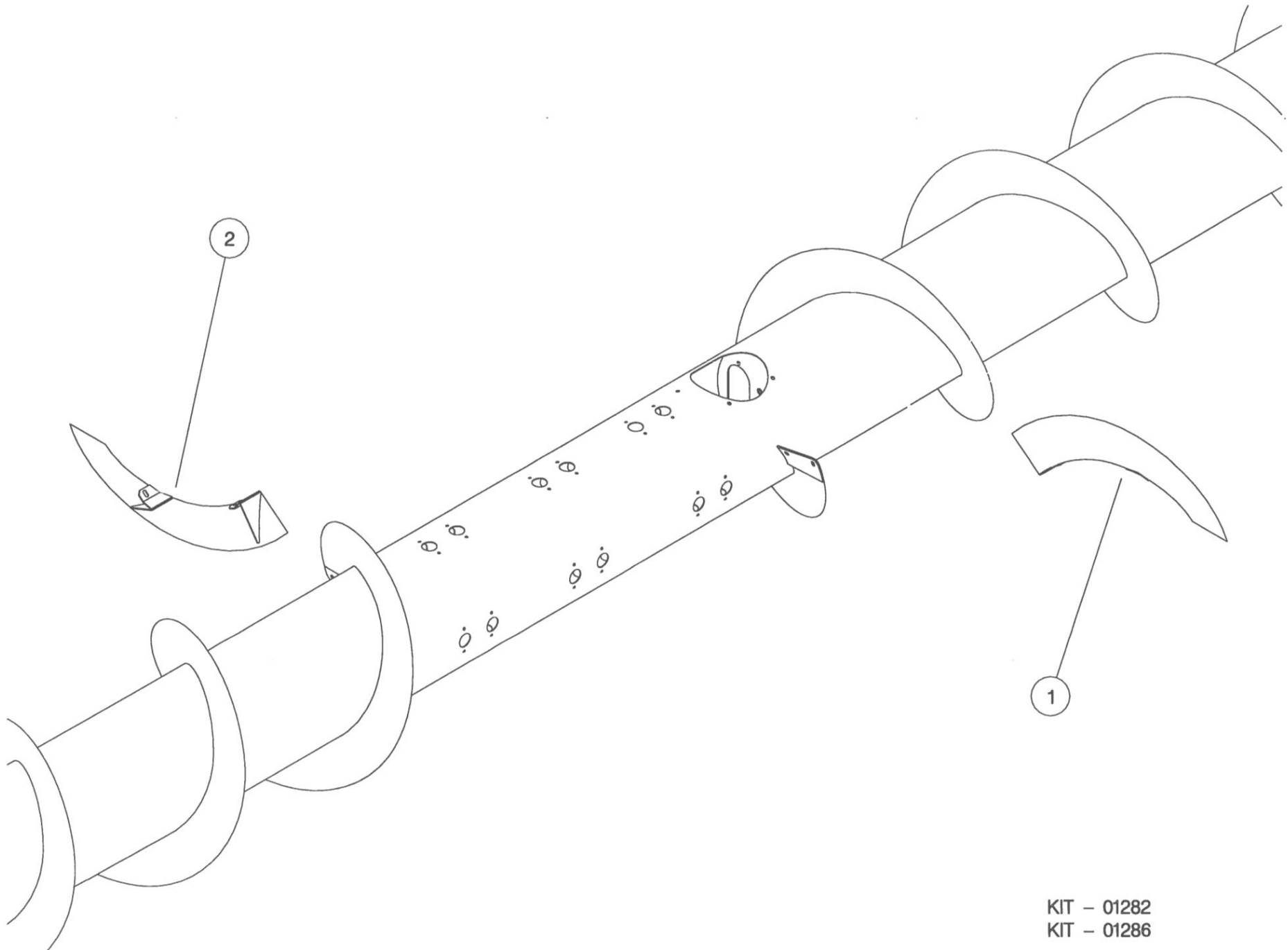

KIT - 01282  
KIT - 01286



## Shelbourne Reynolds Engineering Limited

| ASSY NUMBER: KIT-01299 |           |                   |     | ASSY DESCRIPTION: SKID POLY SLIP PLATE KIT |         |   |     |
|------------------------|-----------|-------------------|-----|--|---------|---|-----|
| ITEM                   | PART NO   | DESCRIPTION       | QTY | ITEM                                       | PART NO | DESCRIPTION   | QTY |
| 1                      | 195111 01 | SKID POLY PLATE   | 1   |  |         |   |     |
| 2                      | 195142 01 | FIXING PLATE      | 1   |  |         |   |     |
| 3                      | 195144 01 | FIXING PLATE      | 1   |  |         |   |     |
| 4                      | SCW-1740  | CSK SOCKET HD SCW | 4   |  |         |   |     |
| 5                      | BLT-2700  | COACH BOLT        | 8   |  |         |   |     |
| 6                      | WSH-0012  | PLAIN WASHER      | 12  |  |         |   |     |
| 7                      | NUT-0263  | NYLOC NUT         | 12  |  |         |   |     |
|                        |           |                   |     |  | NOTE    | KIT-01299 SINGLE SKID SELECT<br>NUMBER OF SKIDS REQUIRED PER<br>MACHINE |     |

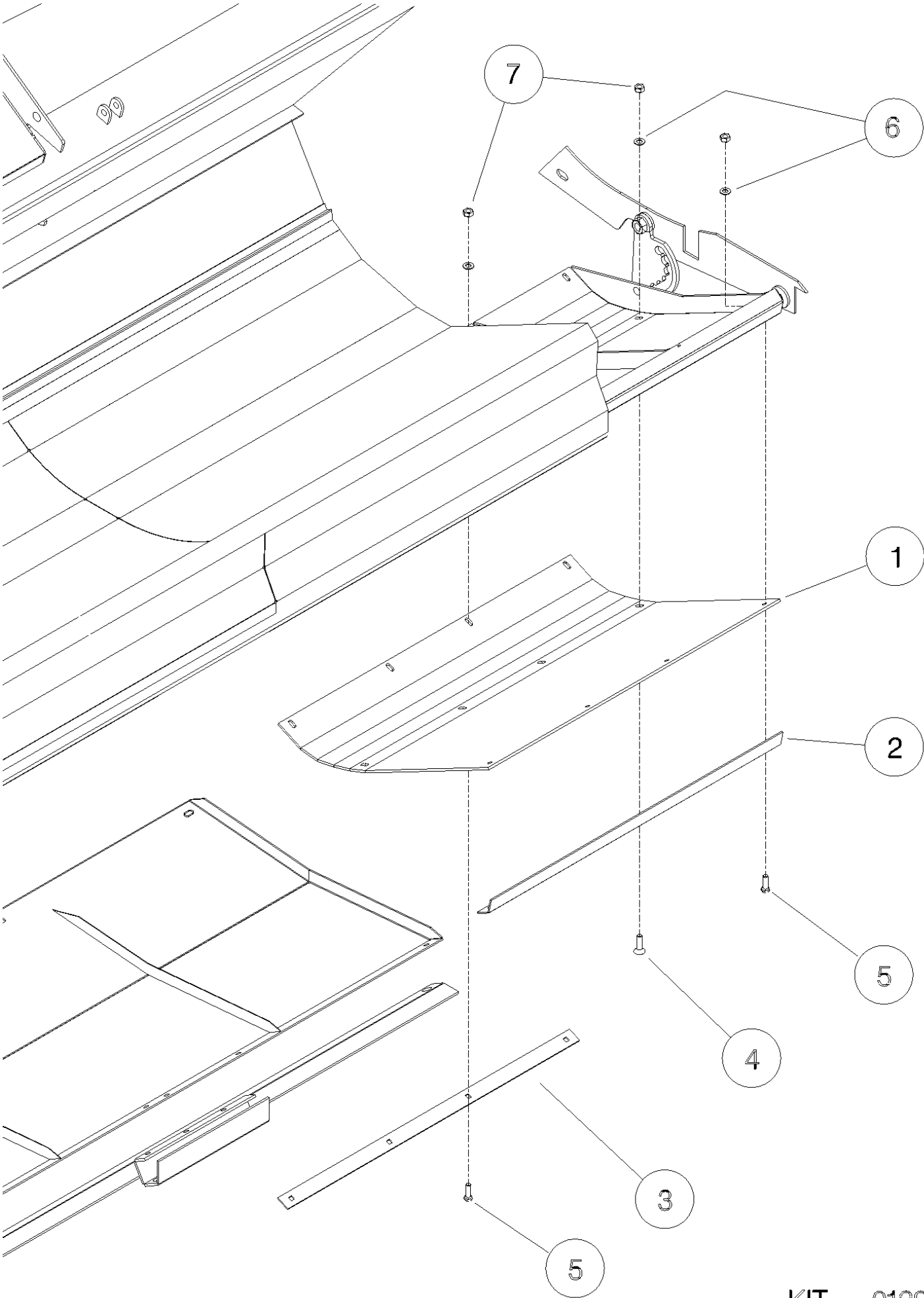

***Shelbourne Reynolds Engineering Limited***

| ASSY NUMBER: KIT-01317 |   |  |                         | ASSY DESCRIPTION: 9.6mt SPILL PLATE EXTENSION KIT |         |             |     |
|------------------------|---|--|-------------------------|---|---------|-------------|-----|
| ITEM                   | PART NO   | DESCRIPTION                                  | QTY                     | ITEM  | PART NO | DESCRIPTION | QTY |
| 1<br>2<br>3<br>4<br>5  | 195859 01<br><br>HSS-0084<br>NUT-0260<br>WSH-0009 | 1.2mt EXTENSION<br><br>BOLT<br>NUT<br>WASHER | 8<br><br>32<br>32<br>64 |   |         |             |     |

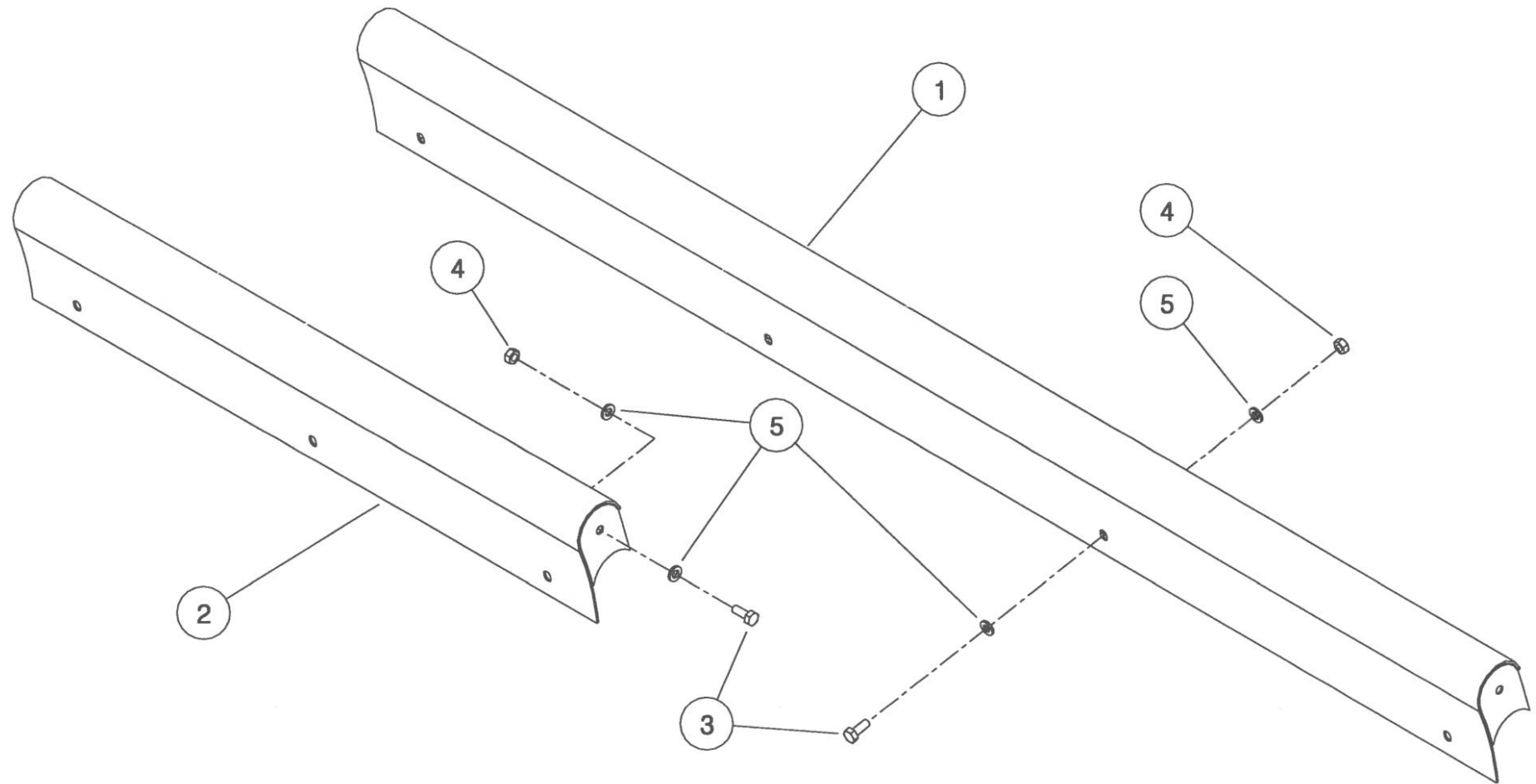

***Shelbourne Reynolds Engineering Limited***

| ASSY NUMBER: KIT-01340 |           |                  |     | ASSY DESCRIPTION: STEEL SKID COVER KIT |         |             |     |
|------------------------|-----------|------------------|-----|--|---------|-------------|-----|
| ITEM                   | PART NO   | DESCRIPTION      | QTY | ITEM                                   | PART NO | DESCRIPTION | QTY |
| 1                      | 197369 01 | STEEL SKID COVER | 2   |  |         |             |     |
| 5                      | BLT-2700  | COACHBOLT        | 16  |  |         |             |     |
| 6                      | WSH-0012  | PLAIN WASHER     | 16  |  |         |             |     |
| 7                      | NUT-0263  | NYLOC NUT        | 16  |  |         |             |     |

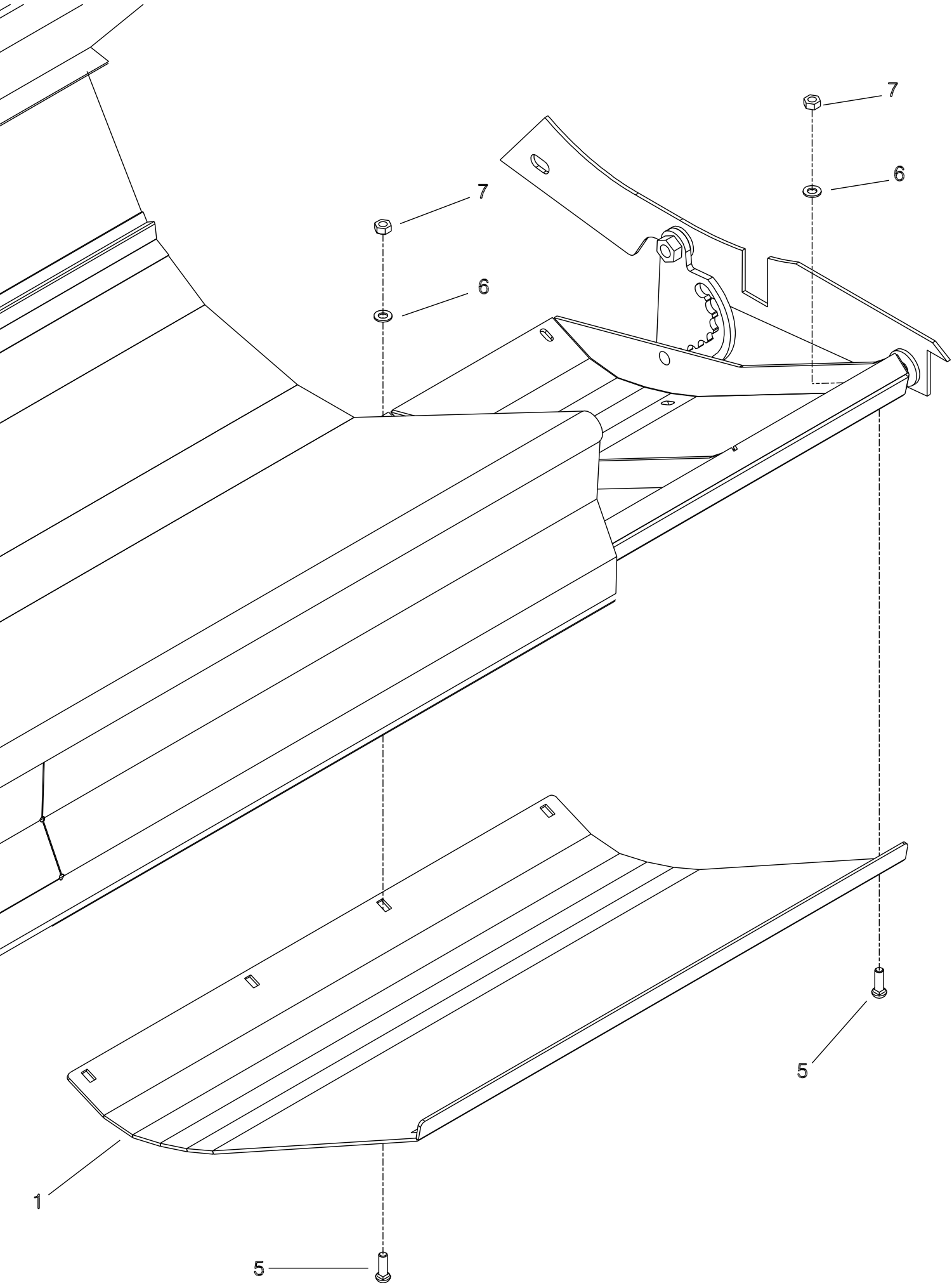



***Shelbourne Reynolds Engineering Limited***

|                        |           |                 |     |                                       |         |             |     |
|------------------------|-----------|-----------------|-----|---------------------------------------|---------|-------------|-----|
| ASSY NUMBER: KIT-01384 |           |                 |     | ASSY DESCRIPTION: ANTI-WRAP PLATE KIT |         |             |     |
| ITEM                   | PART NO   | DESCRIPTION     | QTY | ITEM                                  | PART NO | DESCRIPTION | QTY |
| 1                      | 192679 01 | ANTI-WRAP PLATE | 8   |                                       |         |             |     |
| 2                      | WSH-1034  | PENNY WASHER    | 16  |                                       |         |             |     |
| 3                      | SCW-5180  | SELF TAP SCREW  | 16  |                                       |         |             |     |

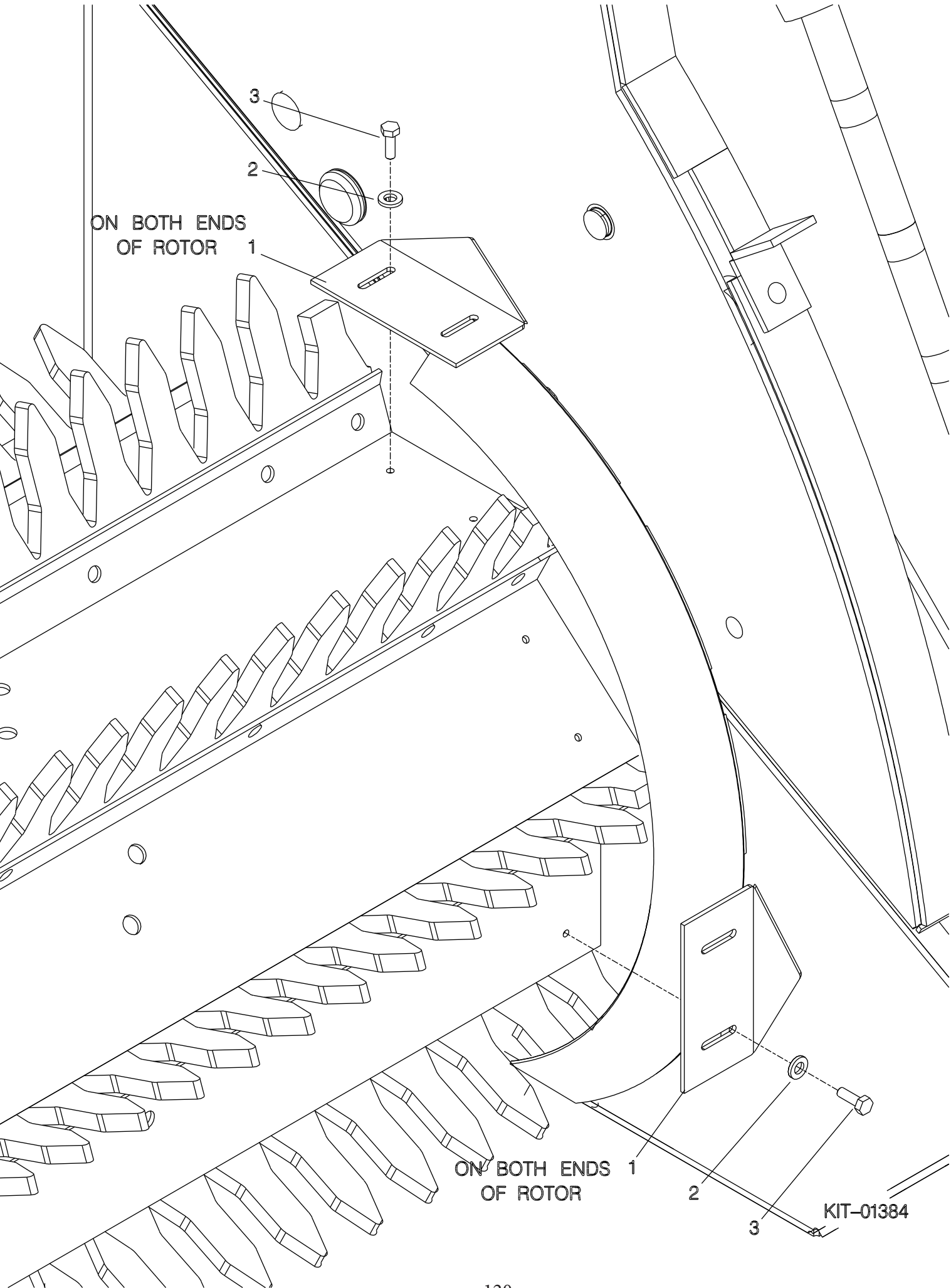

**Shelbourne Reynolds Engineering Limited**

| ASSY NUMBER: KIT-01392 |           |  |     | ASSY DESCRIPTION: CE AREA KIT (SECURE GUARDS) |         |             |     |
|------------------------|-----------|--|-----|---|---------|-------------|-----|
| ITEM                   | PART NO   | DESCRIPTION                              | QTY | ITEM  | PART NO | DESCRIPTION | QTY |
| 1                      | 198305 01 | LATCH W/A                                | 1   |   |         |             |     |
| 2                      | HSS-0086  | SET SCREW                                | 3   |   |         |             |     |
| 3                      | WSH-0009  | PLAIN WASHER                             | 4   |   |         |             |     |
| 4                      | NUT-0260  | NYLOC NUT                                | 2   |   |         |             |     |
| 5                      | LTC-00040 | SLAM LATCH                               | 1   |   |         |             |     |
| 6                      | BLT-4710  | COACH BOLT                               | 2   |   |         |             |     |
| 7                      | WSH-0012  | PLAIN WASHER                             | 2   |   |         |             |     |
| 8                      | NUT-0263  | NYLOC NUT                                | 2   |   |         |             |     |
| 9                      |           |  |     |   |         |             |     |
| 10                     | NUT-0170  | PLAIN NUT                                | 2   |   |         |             |     |
| 11                     | 192953 01 | TRANSFER (1/4 TURN)                      | 1   |   |         |             |     |
|                        |           | FIT SLAM LATCH AND LATCH                 |     |   |         |             |     |
|                        |           | REMOVE THUMB SCREW AND FIT ITEM 2        |     |   |         |             |     |
|                        |           | REMOVE WING NUTS FROM HOOD & FIT ITEM 10 |     |   |         |             |     |

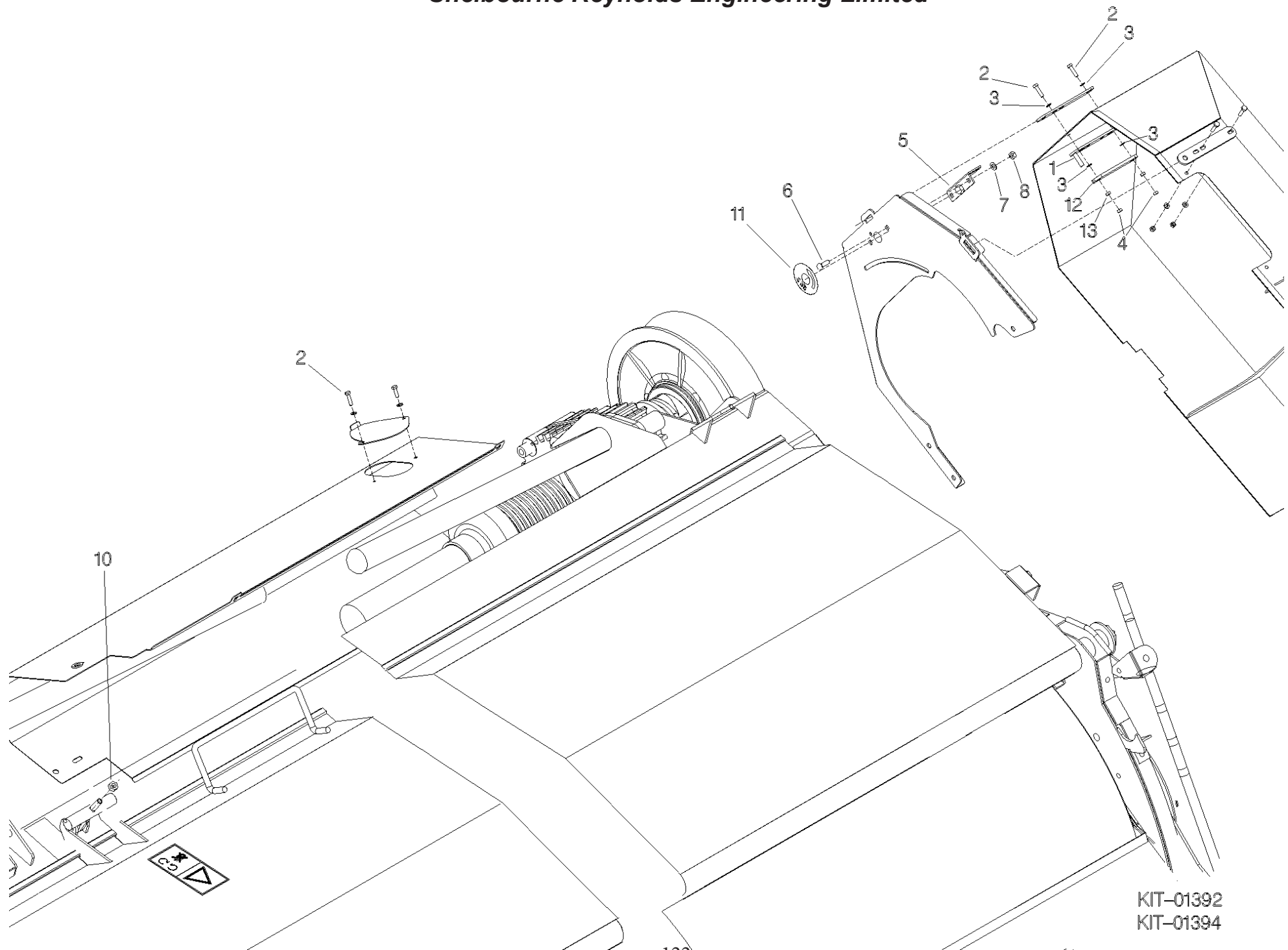

KIT-01392  
KIT-01394

***Shelbourne Reynolds Engineering Limited***

|                        |           |                            |     |  |         |             |     |
|------------------------|-----------|----------------------------|-----|--|---------|-------------|-----|
| ASSY NUMBER: KIT-01404 |           |                            |     | ASSY DESCRIPTION: NON AGGRESSIVE CENTRE FINGER KIT |         |             |     |
| ITEM                   | PART NO   | DESCRIPTION                | QTY | ITEM   | PART NO | DESCRIPTION | QTY |
| 1                      | 198280 01 | CENTRE FINGER LH (NON AGG) | 8   |  |         |             |     |
| 2                      | 198280 02 | CENTRE FINGER RH (NON AGG) | 8   |  |         |             |     |

