

Shelbourne Header

Rsd 18

PARTS MANUAL



Shelbourne Reynolds Inc.
Colby PO box 607
1250 S Country Club Drive
Colby , Kansas 67701
U.S.A.
Telephone: (785) 462 6299
Fax: (785) 462 6761



INVESTOR IN PEOPLE

Shelbourne Reynolds Engineering Ltd
Stanton
Bury St Edmunds
Suffolk IP31 2AR
England
Telephone: (01359) 250415
Fax: (01359) 250464

(Stores direct (01359) 251231)
(Stores direct (01359) 252031)

ISSUE...11
02/02/2009

visit our website www.shelbourne.com

SHELBOURNE HEADER PARTS MANUAL

MACHINE IDENTIFICATION

Your Shelbourne Header is designed to fit many different types of combine

For this reason the machine number index is broken down into sections for identification. Your serial and machine numbers are listed below:

SHELBOURNE HEADER SERIAL NUMBER

SHELBOURNE HEADER MACHINE NUMBER

ADAPTOR PLATE ASSEMBLY

DRIVE KIT

HYDRAULIC FITTING KIT

| | | |
|------------|------------|------------|
| KIT OPTION | KIT OPTION | KIT OPTION |
| KIT OPTION | KIT OPTION | KIT OPTION |
| KIT OPTION | KIT OPTION | KIT OPTION |

ORDERING SPARE PARTS

To ensure that you order the correct part from your SRE dealer please use the following procedure.

ALWAYS QUOTE THE MACHINE AND SERIAL NUMBERS WHEN ORDERING.

Refer to the front page of this parts list section (machine assemblies), listing all the sub assemblies.

Use the following sub assembly numbers and descriptions to find the area of the machine that your part is required, i.e. if you need a part which is fitted to the auger, your part will be in the auger sub assembly parts list.

Having decided which sub-assembly your part should be under, use the number beside that sub-assembly description which will begin with 1960-- -- to find the parts listing of the sub-assembly further on in the manual. The number will be printed in the top left-hand corner; the sub-assemblies are in numerical order.

Having found the correct parts list, you will find the corresponding drawing by either looking at the facing page or progressing through the manual to the next drawing.

The drawings indicate the components by item numbers, which you will find, are repeated in the left-hand side of your parts listing, and therefore referring to the correct part.

LIST OF KIT NUMBERS **FOR 18 RSD MACHINES**

RSD 18 HEADER

| | |
|---------------|---|
| 1. 196562 19 | Rsd 18 Shelbourne Header |
| 2. 196143 09 | Header Lights Sub |
| 3. 196173 01 | Stripping Rotor Assembly (RH) 2.4m |
| 4. 196190 29 | Auger Assembly |
| 5. 196192 03 | Auger Mounting (8 spring/splined) Sub Assembly |
| 6. 196192 14 | Auger Mounting (8 spring/splined) Sub Assembly |
| 7. 196193 09 | Hydraulic Circuit Sub |
| 8. 196194 29 | Top Door Cowl Assembly |
| 9. 196195 39 | Adjustable Crop Deflector Sub Assembly |
| 10. 196198 01 | Divider Sub Assembly |
| 11. 196201 03 | Emblems And Guards Sub (2004 & on) |
| 12. 196202 03 | Rotor Mounting Sub Assembly |
| 13. 196203 19 | Frame And Parts Sub |
| 14. 196224 01 | Divider Sub Assembly (2003 & on) |
| 15. 196228 02 | Stripping Rotor Assembly (LH) 3.0m |
| 16. 196230 01 | Input Drive Mounting Sub Assembly |
| 17. 196237 09 | Auger Assembly 18' Spiral Paddle |
| 18. GEA-0055 | Input Gear Dropbox Assembly |
| 19. KIT-00121 | Auger Drive Sprocket/8 Spring Splined Clutch Assembly |
| 20. KIT-00527 | PTO End Guard |
| 21. KIT-00976 | Ball Joint Coupling |
| 22. KIT-01310 | Universal Belly/Wear Plate Kit |
| 23. KIT-01336 | Spare Pulley Mounting Bracket Kit |
| 24. RDS-0001 | Tacho Kit (2003 & on) |
| 25. RDS-0002 | Tacho Kit (2003 & on) |
| 26. RDS-0005 | Tacho Kit (2003 & on) |

KIT OPTION

| | |
|---------------|---------------------------------|
| 27. KIT-01281 | Optional Roller Kit |
| 28. KIT-01286 | 180 Flight Extension Kit (Hard) |
| 29. KIT-01312 | 5.4mt Spill Plate Extension Kit |

Shelbourne Reynolds Engineering Limited

| ASSY NUMBER: | | 196562 19 | ASSY DESCRIPTION: Rsd 18 SHELBOURNE HEADER | | | | |
|--------------|-----------|-----------------------------|--|------|---------|-------------|-----|
| ITEM | PART NO | DESCRIPTION | QTY | ITEM | PART NO | DESCRIPTION | QTY |
| 1 | 196203 19 | FRAME & PARTS | 1 | | | | |
| 2 | 196237 09 | AUGER ASSY (2007 & ON) | 1 | | | | |
| OR | 196190 29 | AUGER ASSY (UP TO 2007) | 1 | | | | |
| 3 | 196192 14 | AUGER MTG SUB (2007 & ON) | 1 | | | | |
| OR | 196192 03 | AUGER MTG SUB (PRE 2007) | 1 | | | | |
| 4 | 196228 02 | STRIPPING ROTOR ASSY 3.0 LH | 1 | | | | |
| 5 | 196173 01 | STRIPPING ROTOR ASSY 2.4 RH | 1 | | | | |
| 6 | 196202 03 | ROTOR MTG SUB | 1 | | | | |
| 7 | 196230 01 | INPUT/DRIVE MTG SUB ASSY | 1 | | | | |
| 8 | 196193 09 | HYDRAULICS | 1 | | | | |
| 9 | 196194 29 | TOP DOOR COWL SUB ASSY | 1 | | | | |
| 10 | 196195 39 | ADJ CROP DEFLECTOR SUB | 1 | | | | |
| 11 | 196201 03 | EMBLEMS & GUARDS | 1 | | | | |
| 12 | RDS-0005 | HEAD' MON' KIT(2006 & ON) | 1 | | | | |
| 13 | RDS-0002 | COMBINE MON' KIT(2006 & ON) | 1 | | | | |
| 14 | 196198 01 | DIVIDER SUB (2006 & ON) | 1 | | | | |
| OR | 196224 01 | DIVIDER SUB (UP TO 2006) | 1 | | | | |
| 15 | 196143 09 | HEADER LIGHTS SUB(USA ONLY) | 1 | | | | |
| 16 | KIT-01310 | BELLY PAN WEAR KIT | 1 | | | | |

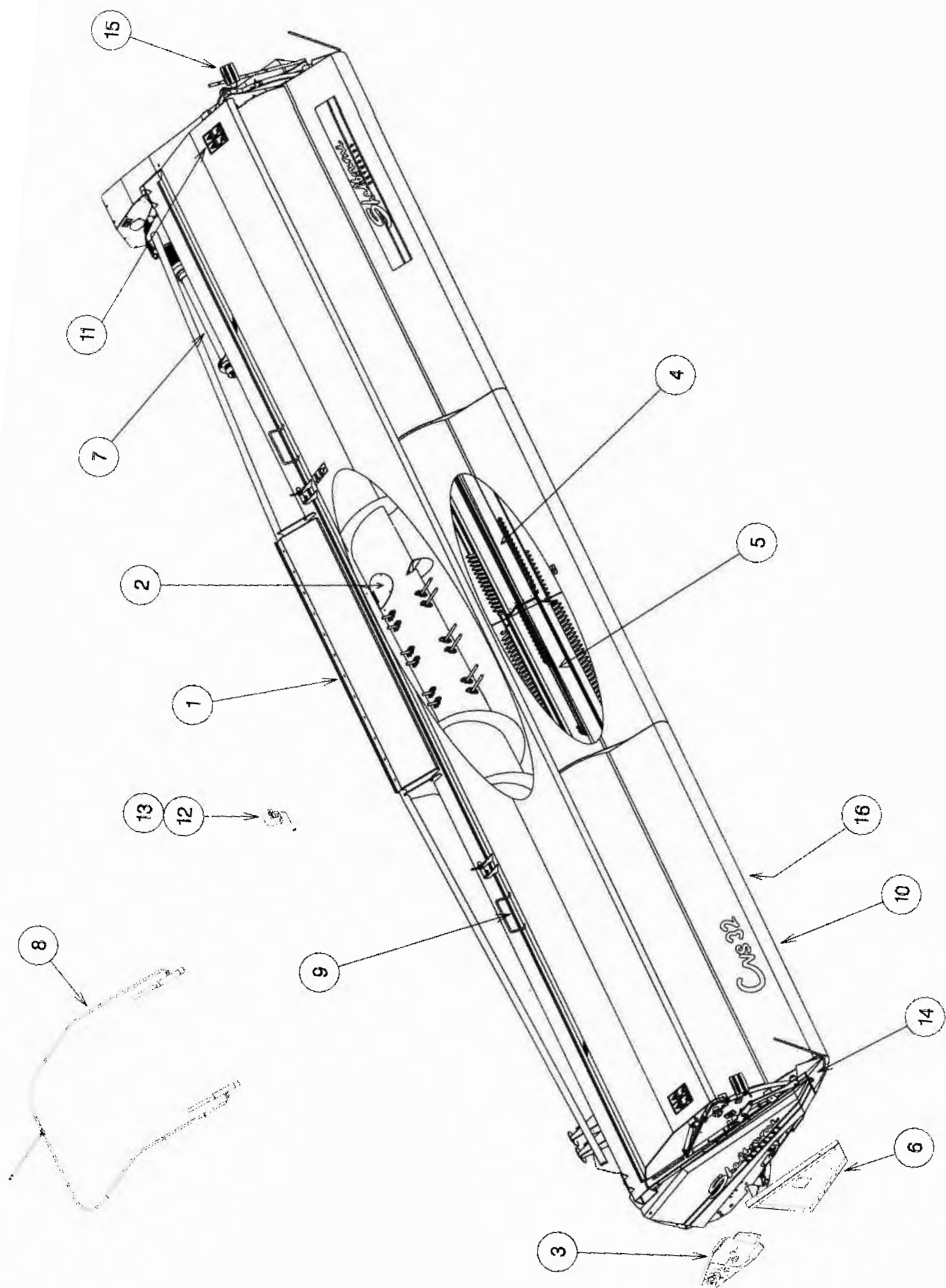

Shelbourne Reynolds Engineering Limited

| ASSY NUMBER: | | 196143 09 | ASSY DESCRIPTION: HEADER LIGHTS SUB 5.4M | | | | |
|--------------|-----------|--|--|------|---------|-------------|-----|
| ITEM | PART NO | DESCRIPTION | QTY | ITEM | PART NO | DESCRIPTION | QTY |
| 1 | LMP-10501 | INDICATOR LIGHT ASSY | 2 | | | | |
| 1a | BLB-0075 | BULB | 2 | | | | |
| 2 | ETM-00440 | LOOP TERMINAL | 2 | | | | |
| 3 | SCW-5180 | SELF TAP SCREW | 3 | | | | |
| 4 | ETM-00560 | MALE BULLET TERM | 2 | | | | |
| 5 | 193510 01 | WIRE LOOM & PLUG ASSY | 1 | | | | |
| 6 | | | | | | | |
| 7 | 193567 01 | INDICATOR GUARD | 2 | | | | |
| 8 | | | | | | | |
| 9 | | | | | | | |
| 10 | 193516 01 | LOOM & PLUG ASSY (JD ONLY) (PRE 50 SERIES) | 1 | | | | |
| 11 | 195207 01 | LOOM & PLUGS ASSY (JD ONLY) (50 SERIES ONWARDS) | 1 | | | | |
| 12 | | | | | | | |
| 13 | | | | | | | |
| 14 | | | | | | | |
| 15 | TPE-00250 | REFLECTIVE TAPE - AMBER | | | | | |
| 15 | TPE-00250 | REFLECTIVE TAPE - AMBER | | | | | |
| 16 | TPE-00251 | REFLECTIVE TAPE - RED | | | | | |
| 16 | TPE-00251 | REFLECTIVE TAPE - RED | | | | | |
| 17 | 197040 01 | LOOM & PLUG ASSY (CIH ONLY) (8010 SERIES) | 1 | | | | |
| 18 | 197147 01 | LOOM & PLUG ASSY (NH ONLY) (CX/CR SERIES) | 1 | | | | |

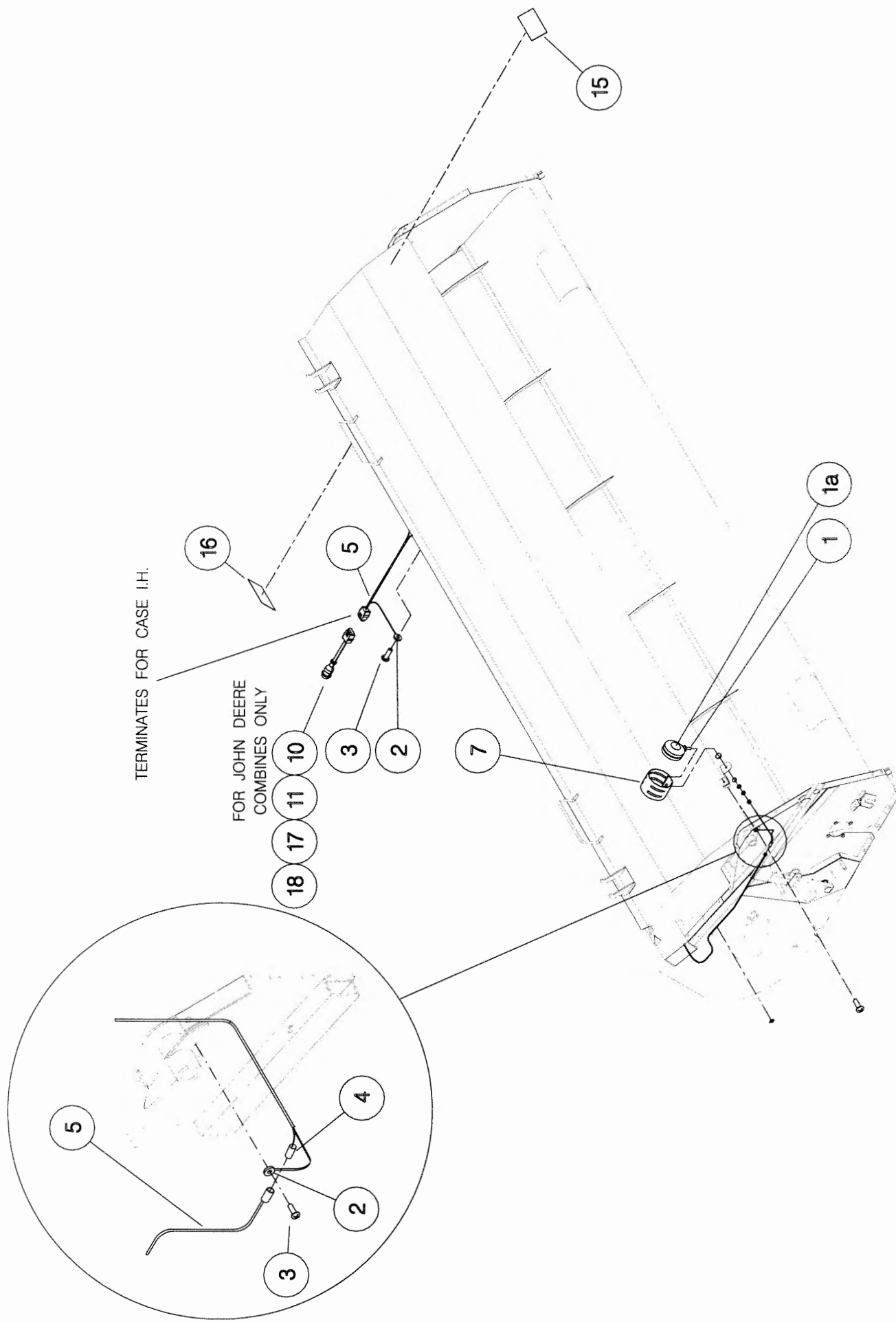

Shelbourne Reynolds Engineering Limited

| ASSY NUMBER: | | ASSY DESCRIPTION:STRIPPING ROTOR ASSY (R/H) 2.4m | | | | | |
|--------------|-----------|--|-----|------|---------|---|-----|
| ITEM | PART NO | DESCRIPTION | QTY | ITEM | PART NO | DESCRIPTION | QTY |
| 1 | 192892 01 | OUTER HUB CASTING L.H. | 1 | | | | |
| 2 | 192892 02 | OUTER HUB CASTING R.H. | 1 | | | | |
| 3 | 192892 03 | INNER HUB CASTING | 3 | | | | |
| 4 | 192890 01 | ROTOR SECTION 2.4M | 7 | | | | |
| 5 | 193117 01 | ROTOR SECTION 2.4M(HOLE) | 1 | | | | |
| 6 | HSSG10204 | SET SCREW | 96 | | | | |
| 7 | 193558 01 | STANDARD ELEMENT | 16 | | | | |
| 8 | 193558 02 | END HOLE ELEMENT | 8 | | | | |
| 9 | 193558 03 | CENTRE END HOLE ELEMENT | 8 | | | | |
| 10 | 197717 01 | SEED SAVER CTR. (PROFILED EDGE) | 16 | | | NOTE. ITEMS 10, 11 & 12. BOTH TYPES OF SEED SAVERS ARE INTERCHAGEABLE BUT FOR BALANCE REASONS IF MIXING TYPES ON A ROTOR FIT AS OPPOSITE PAIRS | |
| OR | 193780 01 | SEED SAVER CTR. (STRAIGHT EDGE) | 16 | | | | |
| 11 | 197719 02 | SEED SAVER RH END (PROFILED EDGE) | 8 | | | | |
| OR | 193782 02 | SEED SAVER RH END (STRAIGHT EDGE) | 8 | | | | |
| 12 | 197718 01 | SEED SAVER RH CTR (PROFILED EDGE) | 8 | | | | |
| OR | 193781 01 | RH CTR STEEL FINGER (STRAIGHT EDGE) | 8 | | | | |
| 13 | 194109 02 | CTR FINGER RH | 8 | | | | |
| 14 | HSSF08174 | SET SCREW | 144 | | | NOTE. ITEMS 11 AND 12 ARE CORRECT PARTS WHEN FINGERS SET WITH FLANGES UP -IE. AGGRESSIVE. SEE LH ROTOR ASSY PARTS WHEN FLANGES ARE REQUIRED DOWN. | |
| 15 | 192679 01 | ANTI WRAP PLATE | 8 | | | | |
| 16 | WSH-1034 | PENNY WASHER | 16 | | | | |
| 17 | SCW-5180 | SELF TAP.SCREW | 16 | | | | |
| 18 | 192899 01 | IDLE SHAFT W/A | 1 | | | | |
| 19 | KIT-00976 | BALL COUPLING KIT | 1 | | | | |
| 20 | 192959 01 | OUTER CLAMP RING | 4 | | | | |
| 21 | BPG-00200 | BODY PLUG | 1 | | | | |
| 22 | 193118 01 | BALANCE WEIGHT | 6 | | | | |
| 23 | 193118 02 | BALANCE WEIGHT | 2 | | | | |
| 24 | 193382 01 | BALANCE WEIGHT | 1 | | | | |

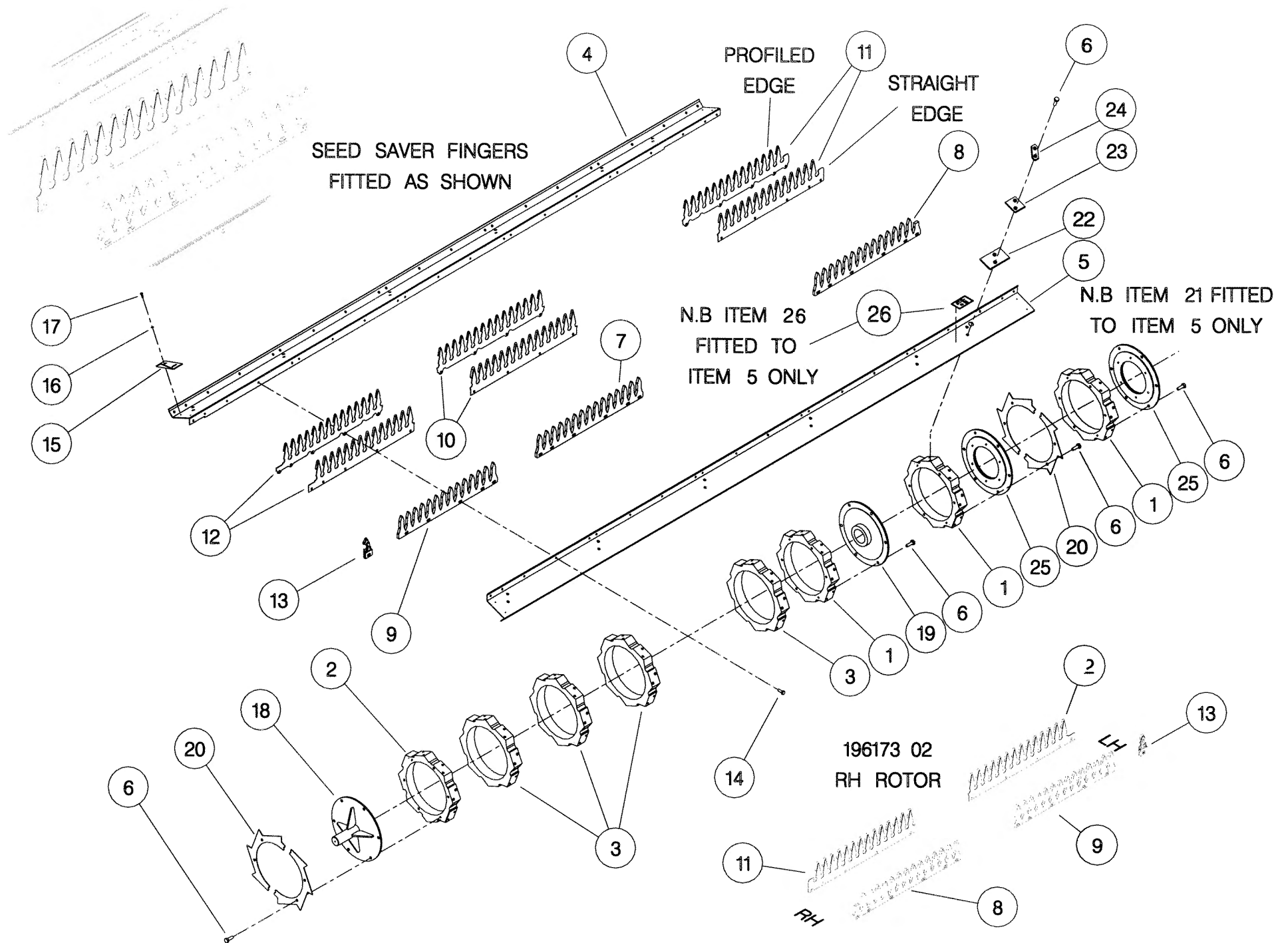

3.0m LH ROTOR ILLUSTRATED 196174 02

Shelbourne Reynolds Engineering Limited

| ASSY NUMBER: 196190 29 | | | | ASSY DESCRIPTION: AUGER ASSY Rvs18 | | | |
|------------------------|-----------|-----------------------------|-----|------------------------------------|-----------|---------------------------|-----|
| ITEM | PART NO | DESCRIPTION | QTY | ITEM | PART NO | DESCRIPTION | QTY |
| 1 | 195106 01 | AUGER WELD ASSY. | 1 | 25 | 195143 01 | AUGER FLIGHT EXTENSION LH | 1 |
| 2 | 195848 01 | AUGER DRIVE SHAFT(2003 ON) | 1 | 26 | 195143 02 | AUGER FLIGHT EXTENSION RH | 1 |
| 2 | 194490 01 | AUGER DRIVE SHAFT(PRE 2003) | 1 | 27 | WSH-0012 | PLAIN WASHER | 8 |
| 3 | HSSF12204 | SET SCREW | 4 | 28 | NUT-0263 | NYLOC NUT | 10 |
| 4 | BRG-2020 | BEARING | 1 | OR | NUT-0263 | NYLOC NUT | 4 |
| 5 | BRG-0240 | BEARING | 2 | 29 | 194496 01 | COVER PLATE | 2 |
| 6 | HSS-0191 | SET SCREW | 9 | 30 | | | |
| 7 | WSH-0015 | PLAIN WASHER | 13 | 31 | SCHE05170 | SELF TAPPING SCREW | 4 |
| 8 | WSH-0061 | SPRING WASHER | 9 | | | | |
| 9 | 192363 04 | AUGER SHAFT | 1 | | | | |
| 10 | 200331 05 | AUGER CRANK | 1 | | | | |
| 11 | AUG-02500 | FINGER HOLDER | 24 | | | | |
| 12 | 200329 02 | AUGER CLAMP | 1 | | | | |
| 13 | SCCA10412 | CAP HD SKT SCREW | 4 | | | | |
| 14 | NUT-0265 | NYLOC NUT | 4 | | | | |
| 15 | 200332 02 | HARDENED FINGER | | | | | |
| | | (16 FINGERS OPTION) | 16 | | | | |
| OR | | (20 FINGERS OPTION) | 20 | | | | |
| OR | | (24 FINGERS OPTION) | 24 | | | | |
| 16 | AUG-03000 | HAIRPIN COTTER | | | | | |
| | | (16 FINGERS OPTION) | 16 | | | | |
| OR | | (20 FINGERS OPTION) | 20 | | | | |
| OR | | (24 FINGERS OPTION) | 24 | | | | |
| 17 | AUG-00500 | AUGER FINGER GUIDE | | | | | |
| | | (16 FINGERS OPTION) | 16 | | | | |
| OR | | (20 FINGERS OPTION) | 20 | | | | |
| OR | | (24 FINGERS OPTION) | 24 | | | | |
| 18 | HSS-0086 | SET SCREW | 48 | | | | |
| 19 | WSH-0009 | PLAIN WASHER | 48 | | | | |
| 20 | NUT-0260 | NYLOC NUT | 48 | | | | |
| 21 | 190735 01 | BLANKING PLATE | | | | | |
| | | (16 FINGERS OPTION) | 8 | | | | |
| OR | | (20 FINGERS OPTION) | 4 | | | | |
| OR | | (24 FINGERS OPTION) | 0 | | | | |
| 22 | 194472 01 | INSPECTION COVER | 2 | | | | |
| 23 | SCBA08172 | BUT. SCKT HD SCREW | 16 | | | | |
| 24 | WSH-0058 | SPRING WASHER | 4 | | | | |
| OR | WSH-0058 | SPRING WASHER | 10 | | | | |

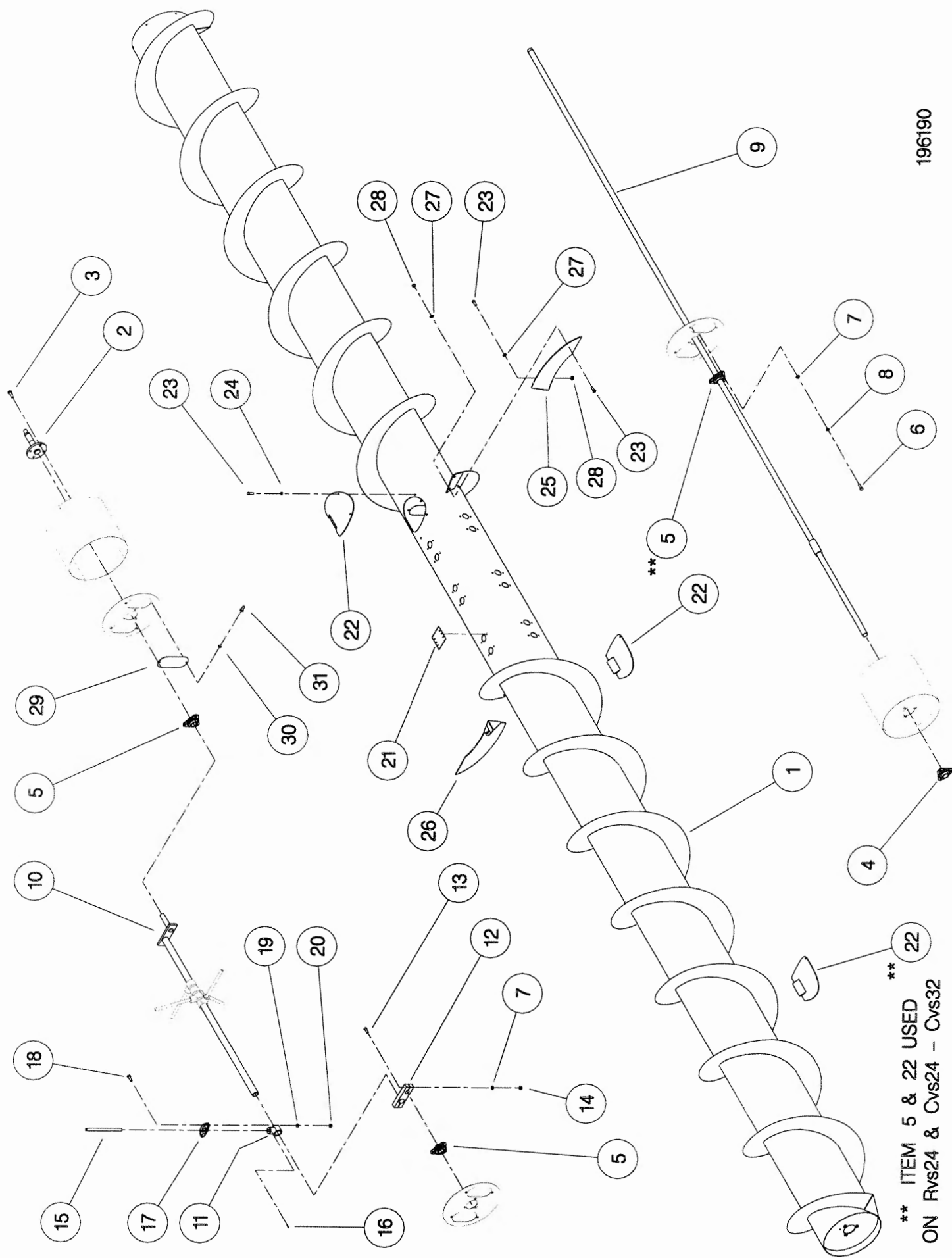

Shelbourne Reynolds Engineering Limited

| ASSY NUMBER: | | ASSY DESCRIPTION: AUGER MTG (8 SPRING/SPLINED) SUB ASSY | | | | | |
|--------------|-----------|---|-----|------|-----------|----------------------------|-----|
| ITEM | PART NO | DESCRIPTION | QTY | ITEM | PART NO | DESCRIPTION | QTY |
| 1 | 195430 01 | ADJUSTER PLATE LH | 1 | 38 | 190119 82 | WASHER | 1 |
| 2 | BRG-23520 | BEARING | 1 | 39 | 190119 47 | WASHER | 1 |
| 3 | BLT-3745 | COACH BOLT | 3 | 40 | WSH-0024 | PLAIN WASHER | 4 |
| 4 | WSH-0015 | PLAIN WASHER | 9 | 41 | 195889 01 | SECURING BLOCK (UPTO 2003) | 1 |
| 5 | NUT-0265 | NYLOC NUT | 9 | | | | |
| 6 | 200405 01 | ADJUSTER | 2 | | | | |
| 7 | 200499 01 | SPACER | 2 | | | | |
| 8 | BLTA12350 | BOLT | 2 | | | | |
| 9 | 190119 26 | WASHER | 2 | | | | |
| 10 | NUT-0269 | NYLOC NUT | 4 | | | | |
| 11 | NUT-0170 | NUT | 4 | | | | |
| 12 | WSH-0018 | PLAIN WASHER | 7 | | | | |
| 13 | HSS-0330 | SET SCREW | 4 | | | | |
| 14 | NUT-0180 | PLAIN NUT | 8 | | | | |
| 15 | 200407 01 | SUPPORT PLATE | 2 | | | | |
| 16 | 200408 01 | OVERLAP PLATE | 2 | | | | |
| 17 | BLT-3750 | COACH BOLT | 6 | | | | |
| 18 | | | | | | | |
| 19 | | | | | | | |
| 20 | KIT-00121 | AUGER SLIP CLUTCH (SEE PARTS LIST KIT-00121) | 1 | | | | |
| 21 | WSH-0030 | PLAIN WASHER | 1 | | | | |
| 22 | NUT-0580 | CASTLE NUT | 1 | | | | |
| 23 | PIN-1150 | SPLIT PIN | 1 | | | | |
| 24 | 200402 01 | ADJUSTER PLATE RH | 1 | | | | |
| 25 | K0807060 | KEY | 1 | | | | |
| 26 | 200120 03 | FINGER ADJUSTER | 1 | | | | |
| 27 | SCW-4540 | GRUB SCREW | 2 | | | | |
| 28 | HSS-0241 | SET SCREW | 1 | | | | |
| 29 | 191774 01 | PLATE (UPTO 2003) | 1 | | | | |
| 30 | 131041 01 | SPROCKET IDLER | 2 | | | | |
| 31 | BRG-1995 | BEARING | 2 | | | | |
| 32 | CIR-0470 | CIRCLIP | 2 | | | | |
| 33 | 190060 06 | IDLER SPINDLE | 2 | | | | |
| 34 | 191777 01 | IDLER ADJ.SCREW | 1 | | | | |
| 35 | 191040 01 | IDLER SPACER | 2 | | | | |
| 36 | WSH-0070 | SPRING WASHER | 1 | | | | |
| 37 | 190119 95 | WASHER | 6 | | | | |

Shelbourne Reynolds Engineering Limited

| ASSY NUMBER: 196192 14 | | | | ASSY DESCRIPTION: AUGER MTG(8 SPR/SPL.) SUB ASSY RVS/RSD28 | | | |
|------------------------|-----------|---|-----|--|-----------|---------------|-----|
| ITEM | PART NO | DESCRIPTION | QTY | ITEM | PART NO | DESCRIPTION | QTY |
| 1 | 197342 01 | ADJUSTER PLATE LH | 1 | 38 | 190119 82 | WASHER | 1 |
| 2 | BRG-23560 | BEARING | 1 | 39 | 190119 47 | WASHER | 1 |
| 3 | HSS-0191 | SETSCREW | 4 | 40 | WSH-0024 | PLAIN WASHER | 4 |
| 4 | WSH-0015 | PLAIN WASHER | 6 | 41 | | | |
| 5 | NUT-0265 | NYLOC NUT | 6 | 42 | WSH-0061 | SPRING WASHER | 4 |
| 6 | 200405 01 | ADJUSTER | 2 | 43 | NUT-0167 | NUT | 4 |
| 7 | 200499 01 | SPACER | 2 | 44 | WSH-0065 | SPRING WASHER | 2 |
| 8 | BLTA12350 | BOLT | 2 | | | | |
| 9 | 190119 26 | WASHER | 2 | | | | |
| 10 | NUT-0269 | NYLOC NUT | 4 | | | | |
| 11 | NUT-0170 | NUT | 4 | | | | |
| 12 | WSH-0018 | PLAIN WASHER | 7 | | | | |
| 13 | HSS-0330 | SET SCREW | 4 | | | | |
| 14 | NUT-0180 | PLAIN NUT | 8 | | | | |
| 15 | 200407 01 | SUPPORT PLATE | 2 | | | | |
| 16 | 200408 01 | OVERLAP PLATE | 2 | | | | |
| 17 | BLT-3750 | COACH BOLT | 6 | | | | |
| 18 | | | | | | | |
| 19 | | | | | | | |
| 20 | KIT-00121 | AUGER SLIP CLUTCH (SEE PARTS LIST KIT-00121) | 1 | | | | |
| 21 | WSH-0030 | PLAIN WASHER | 1 | | | | |
| 22 | NUT-0580 | CASTLE NUT | 1 | | | | |
| 23 | PIN-1150 | SPLIT PIN | 1 | | | | |
| 24 | 197355 01 | ADJUSTER PLATE RH | 1 | | | | |
| 25 | K0807060 | KEY | 1 | | | | |
| 26 | 197356 01 | FINGER ADJUSTER | 1 | | | | |
| 27 | SCW-4540 | GRUB SCREW | 2 | | | | |
| 28 | HSS-0241 | SET SCREW | 1 | | | | |
| 29 | 191774 01 | PLATE (UPTO 2003) | 1 | | | | |
| 30 | 131041 01 | SPROCKET IDLER | 2 | | | | |
| 31 | BRG-1995 | BEARING | 2 | | | | |
| 32 | CIR-0470 | CIRCLIP | 2 | | | | |
| 33 | 190060 06 | IDLER SPINDLE | 2 | | | | |
| 34 | 191777 01 | IDLER ADJ.SCREW | 1 | | | | |
| 35 | 191040 01 | IDLER SPACER | 2 | | | | |
| 36 | WSH-0070 | SPRING WASHER | 5 | | | | |
| 37 | 190119 95 | WASHER | 6 | | | | |

196192 16
ONLY

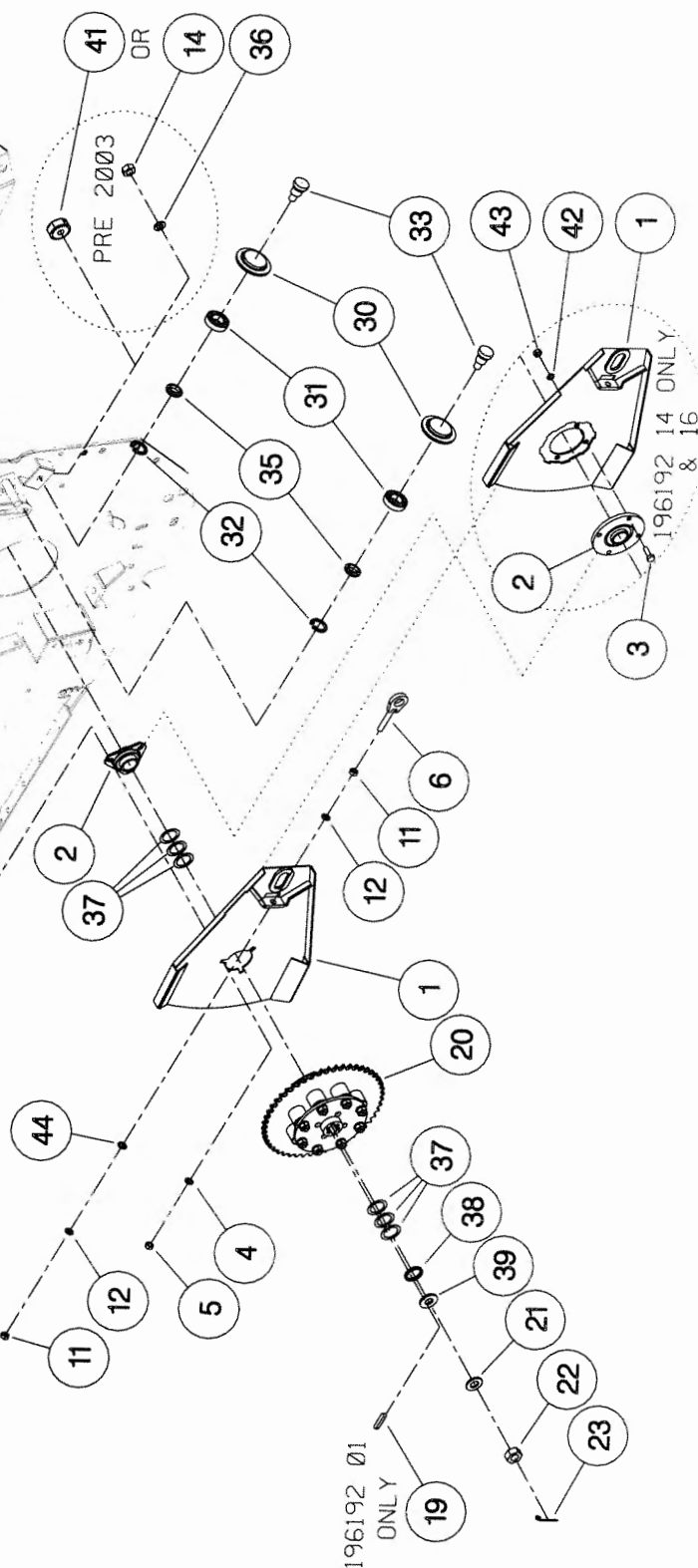
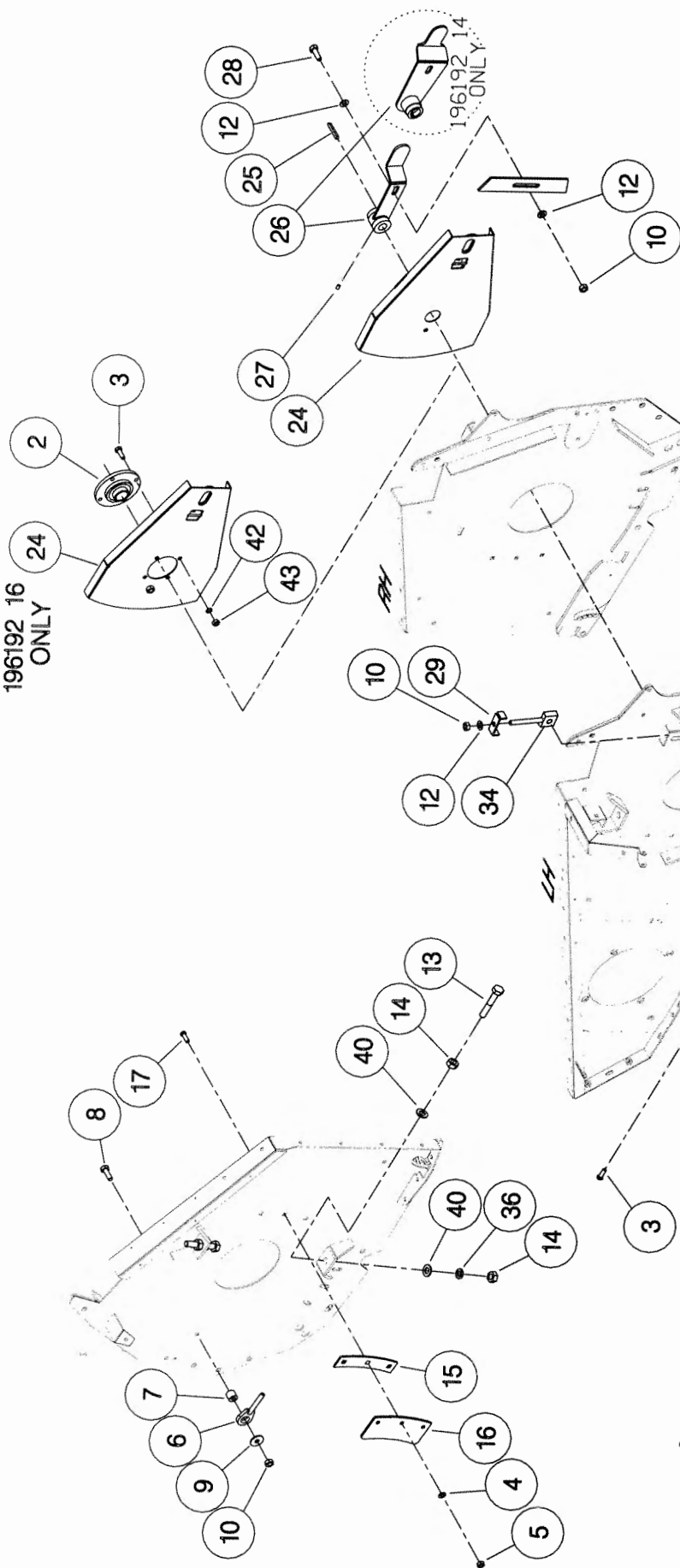

196192 01
196192 02
196192 03
196192 14
196192 16

196192 01
ONLY

196192 14 ONLY
& 16

Shelbourne Reynolds Engineering Limited

| ASSY NUMBER: | | 196193 09 | ASSY DESCRIPTION: HYDRAULIC CIRCUIT SUB Cvs18 | | | | |
|--------------|-----------|-------------------|---|------|---------|-------------|-----|
| ITEM | PART NO | DESCRIPTION | QTY | ITEM | PART NO | DESCRIPTION | QTY |
| 1 | REF | HYDRAULIC RAM | 2 | | | | |
| 2 | HHBC26510 | HYDRAULIC HOSE LH | 1 | | | | |
| 3 | HHBC52610 | HYDRAULIC HOSE RH | 1 | | | | |
| 4 | HPPD07100 | HYD.TEE FITTING | 1 | | | | |
| 5 | FIT-0213 | HYD.BULKHEAD FITT | 1 | | | | |
| 6 | CLP-01012 | P CLIP | 8 | | | | |
| 7 | SCW-4960 | BUTT.SCK.HD SCREW | 4 | | | | |
| 8 | | | | | | | |
| 9 | | | | | | | |
| 10 | WSH-0009 | PLAIN WASHER | 4 | | | | |
| 11 | NUT-0260 | NYLOC NUT | 4 | | | | |

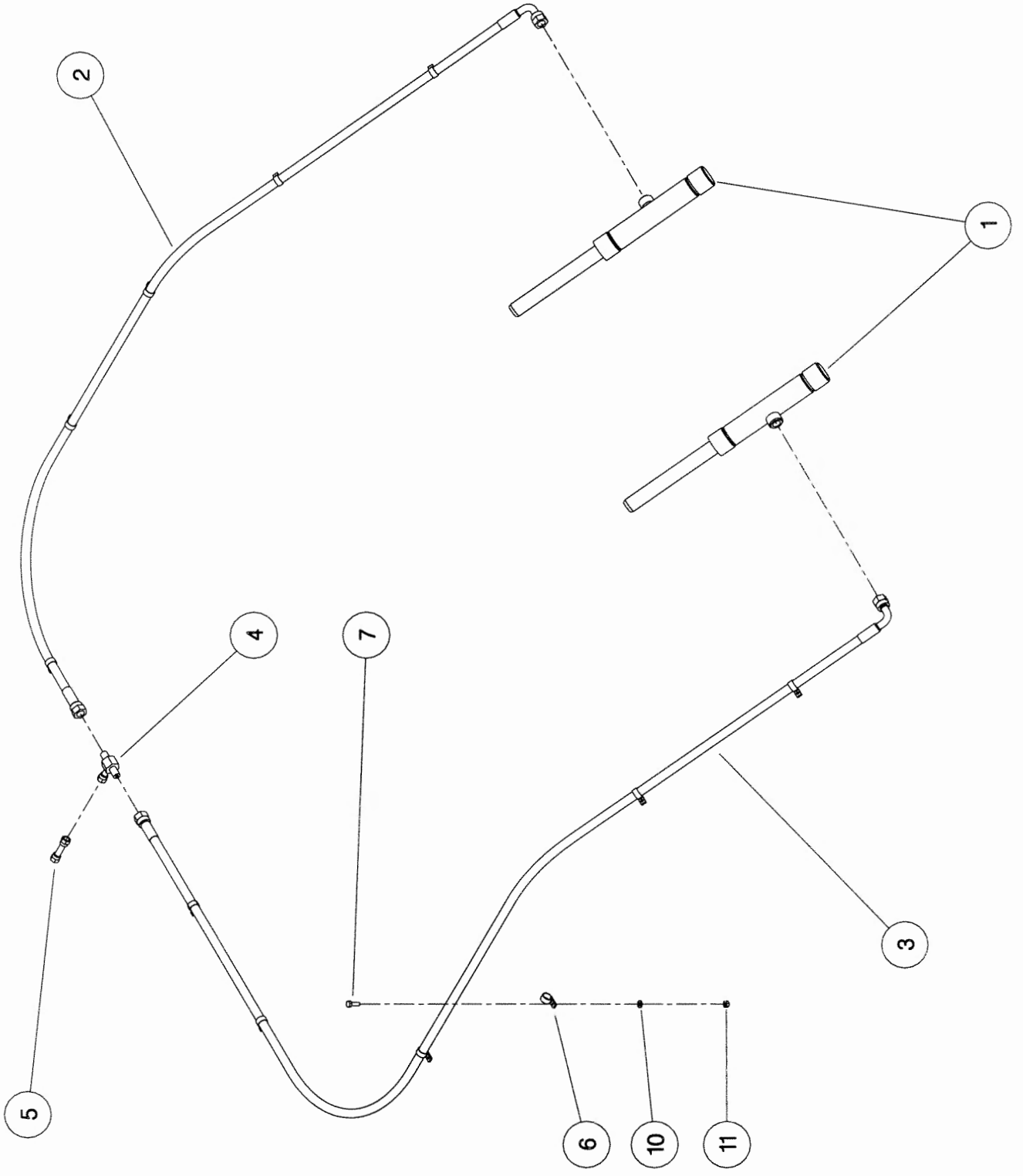

Shelbourne Reynolds Engineering Limited

| ASSY NUMBER: 196194 29 | | | | ASSY DESCRIPTION: TOP DOOR COWL ASSY Rvs18 | | | |
|------------------------|-----------|------------------------------|------|--|-----------|--------------------------------|-----|
| ITEM | PART NO | DESCRIPTION | QTY | ITEM | PART NO | DESCRIPTION | QTY |
| 1 | 197307 21 | COWL ASSY (2005 ON) | 1 | 34 | SCW-4530 | GRUB SCREW (2007&ON) | 1 |
| OR | 194999 21 | COWL ASSY (UPTO 2004) | 1 | 35 | HHCC11505 | HYD HOSE (2007 & ON) | 1 |
| 2 | BSH-3030 | BUSH | 2 | 36 | HAPAA0305 | HYD REST (2007&ON) | 1 |
| 3 | 192813 01 | LARGE WASHER | 2 | 37 | WSH-1010 | DOWTY WASHER(2007 & ON) | 1 |
| 4 | 192812 01 | COWL PIN | 2 | 38 | 197615 06 | CLAMP STRIP (END) (2007 & ON) | 2 |
| 5 | NIP-0001 | GREASE ZERK (UPTO 2009) | 2 | 39 | 197615 10 | CLAMP STRIP (HANDL) (2007 &ON) | 2 |
| 6 | GSTA14404 | GAS STRUTT (UPTO 2007) | 2 | 40 | 197615 11 | CLAMP STRIP (INNER) (2007 &ON) | 2 |
| 7 | BLTA10290 | BOLT | 2 | 41 | 197615 13 | CLAMP STRIP (SMALL) (2007 &ON) | 2 |
| 8 | WSH-0015 | WASHER (2007&ON) | 14 | 42 | 197615 08 | CLAMP STRIP (CENTR) (2007 &ON) | 2 |
| OR | WSH-0015 | WASHER (UPTO 2007) | 2 | 43 | 197602 01 | SEALING STRIP (18') (2007&ON) | 1 |
| 9 | NUT-0265 | NUT (2007 & ON) | 8 | 44 | POP-0006 | POP RIVETS (2007 & ON) | 48 |
| OR | NUT-0265 | NUT (UPTO 2007) | 2 | | | | |
| 10 | HSS-0194 | SETSCREW (2007 &ON) | 6 | | | | |
| 11 | EDS-11660 | SEAL STRIP (UPTO 2007) | 1 | | | | |
| 12 | 192718 01 | TRANSFER | 2 | | | | |
| 13 | WSH-0061 | SPRING WASHER | 1 | | | | |
| 14 | 197289 01 | SEAL CLAMP PLT (UPTO 2007) | 1 | | | | |
| 15 | 197289 02 | SEAL CLAMP PLT (UPTO 2007) | 4 | | | | |
| 16 | 197810 01 | BUMP STOP | 4 | | | | |
| 17 | HSS-0140 | SETSCREW (UPTO 2007) | 14 | | | | |
| 18 | WSH-1038 | WASHER (UPTO 2007) | 14 | | | | |
| 19 | NUT-0263 | NYLOC NUT (UPTO 2007) | 14 | | | | |
| 20 | 197607 01 | HAND PUMP BRKT (2007 & ON) | 1 | | | | |
| 21 | 197606 01 | STORAGE BRKT (2007 & ON) | 1 | | | | |
| 22 | 197605 01 | RAM STOP (2007 & ON) | 1 | | | | |
| 23 | PIN-1720 | SPRING D PIN (2007 & ON) | 1 | | | | |
| 24 | 210435 01 | TRANSFER(RAM STOP) (2007&ON) | 1 | | | | |
| 25 | RCL-0015 | R CLIP (2007 & ON) | 1 | | | | |
| 26 | CHN-0145 | CHAIN (2007 & ON) | 0.17 | | | | |
| 27 | HSS-0086 | SETSCREW (2007 & ON) | 1 | | | | |
| 28 | NUT-0260 | NYLOC NUT (2007 & ON) | 1 | | | | |
| 29 | WSH-0009 | PLAIN WASHER (2007 &ON) | 2 | | | | |
| 30 | 197601 01 | HYD CYLINDER (2007 & ON) | 1 | | | | |
| 30a | RMSK00030 | RAM SEAL KIT | | | | | |
| 31 | JAC-00226 | HYD HAND PUMP (2007 & ON) | 1 | | | | |
| 32 | JAC-00221 | HYD RESERVOIR (2007 & ON) | 1 | | | | |
| 33 | JAC-00230 | JACK HANDLE (2007 & ON) | 1 | | | | |

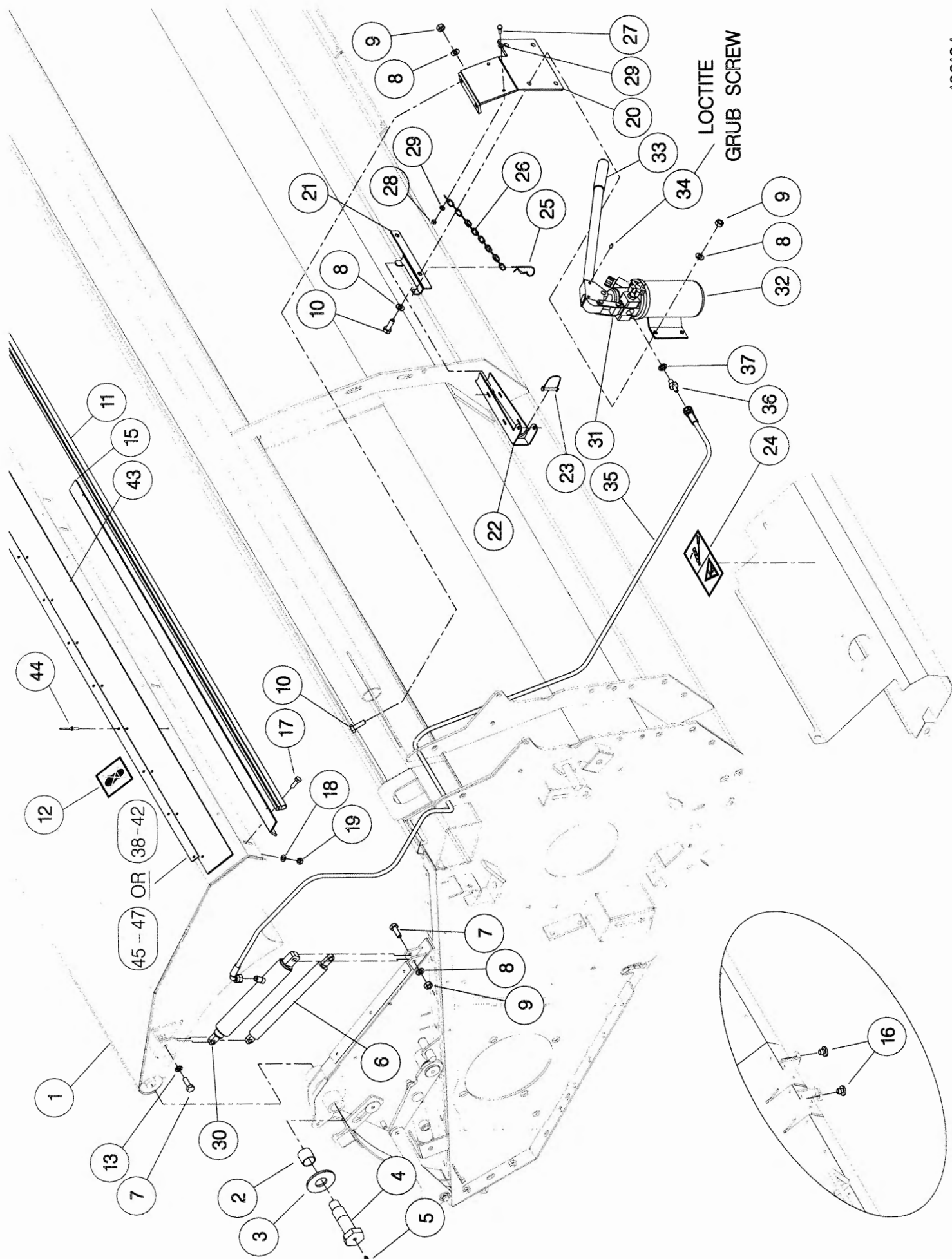

Shelbourne Reynolds Engineering Limited

| ASSY NUMBER: | | 196195 39 | ASSY DESCRIPTION: ADJ.CROP DEFLECTOR SUB ASSY Rsd18 | | | | |
|--------------|-----------|-----------------------------|---|------|---------|-------------|-----|
| ITEM | PART NO | DESCRIPTION | QTY | ITEM | PART NO | DESCRIPTION | QTY |
| 1 | 194902 15 | ADJ.CROP DEFLECTOR | 1 | | | | |
| 2 | 195379 01 | SPINDLE | 2 | | | | |
| 3 | 195432 01 | SEAL STRIP | 2 | | | | |
| 4 | 195433 01 | CLAMP STRIP | 2 | | | | |
| 5 | POP-0006 | POP RIVET | 12 | | | | |
| 6 | 191642 01 | ROLLER | 2 | | | | |
| 7 | 191981 01 | EMBLEM(SHELBOURNE REYNOLDS) | 1 | | | | |
| 8 | 197136 01 | EMBLEM(Rsd18) | 1 | | | | |
| 9 | | | | | | | |
| 10 | 190119 08 | PLAIN WASHER | 2 | | | | |
| 11 | WSH-0058 | SPRING WASHER | 2 | | | | |
| 12 | HSS-0140 | SETSCREW | 2 | | | | |
| 13 | 192688 01 | NYLON ROLLER | 2 | | | | |
| 14 | 190119 20 | WASHER | 4 | | | | |
| 15 | 192718 01 | TRANSFER | 1 | | | | |

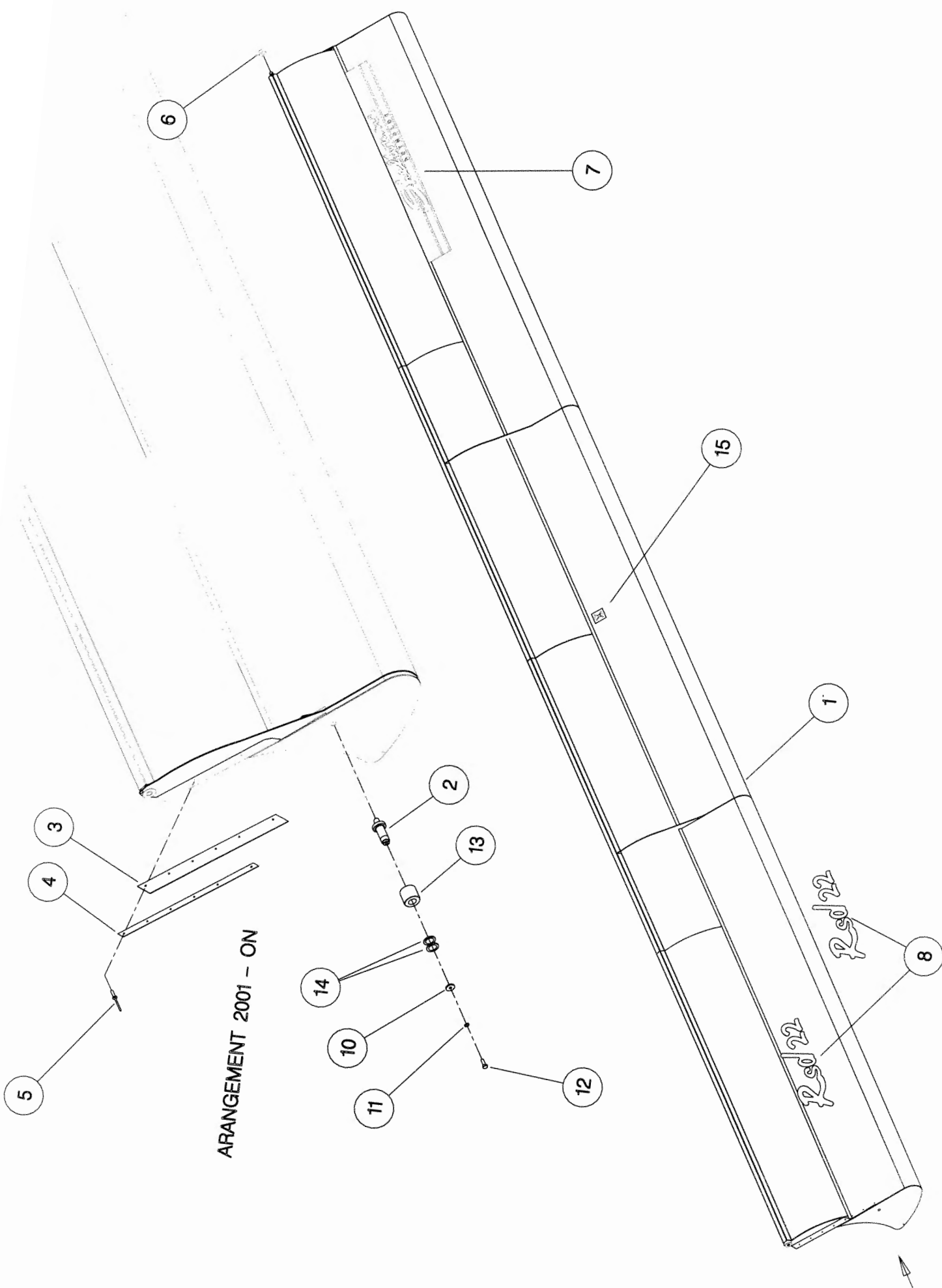

ARRANGEMENT 2001 - ON

Shelbourne Reynolds Engineering Limited

| ASSY NUMBER: 196198 01 | | | | ASSY DESCRIPTION: DIVIDER SUB ASSY | | | |
|------------------------|-----------|-----------------|-----|------------------------------------|---------|-------------|-----|
| ITEM | PART NO | DESCRIPTION | QTY | ITEM | PART NO | DESCRIPTION | QTY |
| 1 | 194501 01 | DIVIDER ASSY LH | 1 | | | | |
| 2 | 194501 02 | DIVIDER ASSY RH | 1 | | | | |
| 3 | HSS-0194 | SETSCREW | 4 | | | | |
| 4 | WSH-0015 | WASHER | 4 | | | | |
| 5 | WSH-0061 | WASHER | 4 | | | | |

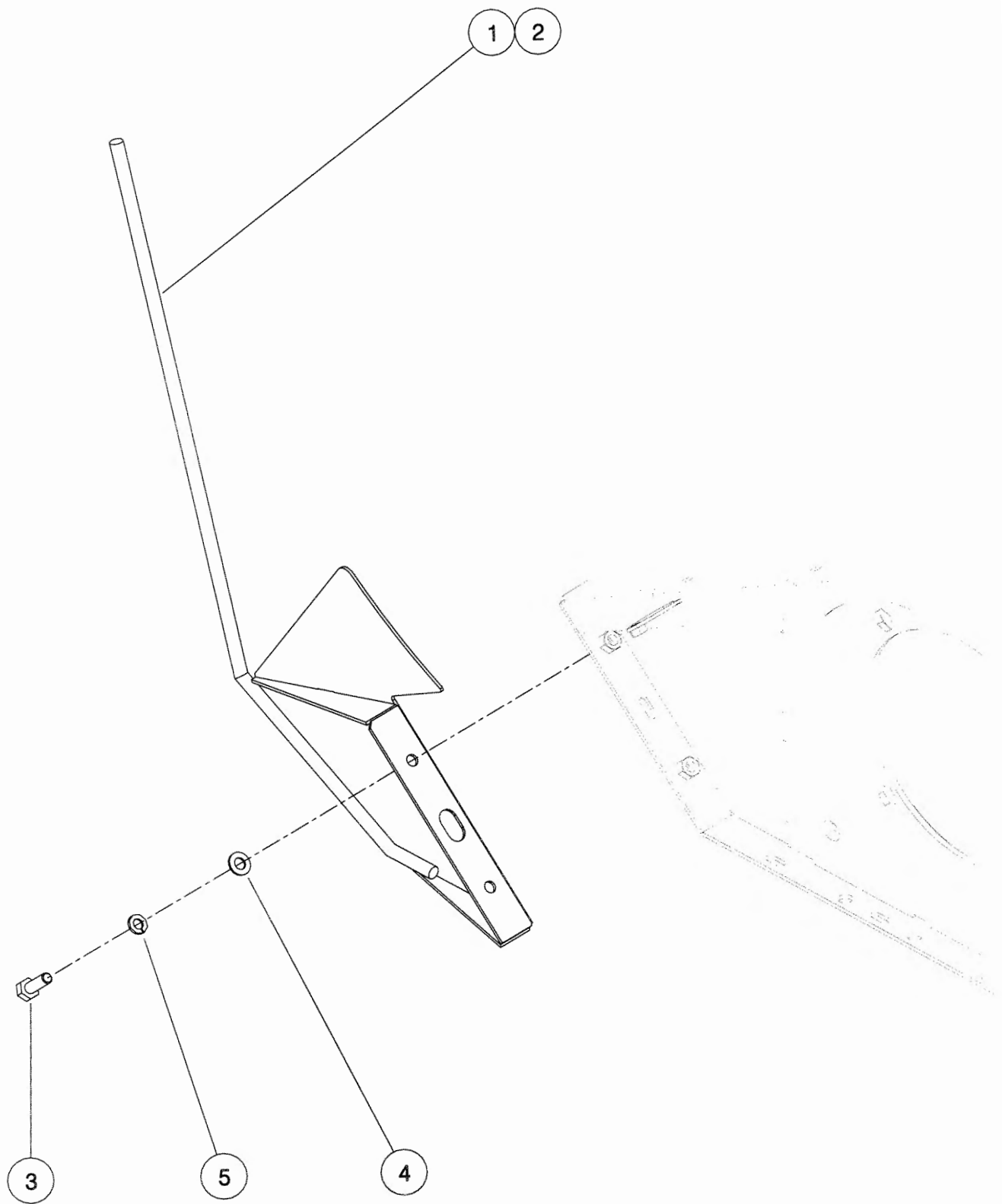

196198 01

Shelbourne Reynolds Engineering Limited

| ASSY NUMBER: 196201 03 | | | | ASSY DESCRIPTION: EMBLEMS AND GUARDS SUB RSD(2004 ON) | | | |
|------------------------|-----------|-----------------------------|-----|---|-----------|-----------------------------|------|
| ITEM | PART NO | DESCRIPTION | QTY | ITEM | PART NO | DESCRIPTION | QTY |
| 1 | 197103 01 | FRONT L.H. GUARD | 1 | 39 | 190702 04 | EMBLEM (SLING POINT) | 4 |
| 2 | HSS-0140 | SET SCREW | 16 | 40 | 195391 01 | EMBLEM (SHEARBOLT PART No.) | 1 |
| 3 | WSH-0058 | SPRING WASHER | 13 | 41 | | | |
| 4 | WSH-1038 | PENNY WASHER | 20 | 42 | | | 1 |
| 5 | 195559 01 | LH SIDE GUARD | 1 | 43 | 193392 01 | EMBLEM (STOP ENG BEFORE...) | 1 |
| 6 | 195852 01 | L.H. REAR GUARD | 1 | 44 | 193393 01 | EMBLEM (STOP ENG BEFORE...) | 1 |
| 7 | 195017 01 | L.H. TOP GUARD | 1 | 45 | TNF-0012 | EMBLEM (DONT HANG CHAIN) | 1 |
| 8 | HSS-0086 | SET SCREW | 3 | | | (PTO GUARD) | |
| 9 | | | | | | (AUGER ROTOR SPEED) | |
| 10 | NUT-0263 | NYLOC NUT | 16 | 46 | | | |
| 11 | | | | 47 | 193394 01 | EMBLEM (ENGAGE STRIP ROTOR) | 1 |
| 12 | | | | 48 | 127075 16 | EMBLEM (GREASE 50 HOURS) | 7 |
| 13 | | | | 49 | | | |
| 14 | WSH-0009 | PLAIN WASHER | 6 | 50 | HSS-0145 | SET SCREW | 6 |
| 15 | NUT-0260 | NYLOC NUT | 3 | 51 | BLTF10231 | COACH BOLT | 8 |
| 16 | HSS-0058 | SET SCREW | 2 | 52 | CHN-0145 | CHAIN | 0.17 |
| 17 | 195938 01 | LH REAR BACK PLATE ASSY | 1 | 52 | CHN-0145 | CHAIN | 0.17 |
| 18 | HSS-0198 | SET SCREW | 5 | 53 | RCL-0015 | R CLIP | 1 |
| 19 | WSH-0015 | PLAIN WASHER | 18 | 54 | 195386 01 | REAR GUARD HINGE ASSY | 1 |
| 20 | NUT-0265 | NYLOC NUT | 18 | 55 | 195383 01 | FRONT GUARD HINGE ASSY | 1 |
| 21 | BLTA10380 | SHEARBOLT | 5 | 56 | 195387 01 | HINGE (MID 2008 & ON) | 1 |
| | | | | OR | 195387 01 | HINGE (UPTO MID 2008) | 2 |
| 23 | 194873 01 | R.H. GUARD ASSY | 1 | 57 | WSH-0006 | PLAIN WASHER | 2 |
| 24 | BLTA08440 | BOLT | 2 | 58 | | | |
| 25 | 197782 01 | LOCKING HINGE | | 59 | HND-0000 | PLASTIC HANDLE | 1 |
| 26 | 195879 01 | STAY ROD (UPTO MID 2008) | 1 | 60 | 195449 02 | SPACER | 2 |
| 27 | 194364 01 | CANNISTER BRACKET | 1 | 61 | NUT-0258 | NYLOC NUT | 2 |
| 28 | WDA-00025 | CANNISTER | 1 | 62 | | | |
| 29 | | | | 63 | | | |
| 30 | 191359 01 | IDENTIFICATION PLATE | 1 | 64 | PIN-01950 | LYNCH PIN | 1 |
| 31 | POP-0006 | POP RIVET | 4 | 65 | 195412 02 | LATCH PLATE | 1 |
| 32 | 195470 01 | EMBLEM (STRIPES & SRE) | 2 | 66 | 195036 01 | STAY CATCH (UPTO MID 2008) | 1 |
| 33 | | | | 67 | | | |
| 34 | TNF-0011 | EMBLEM (READ MANUAL) | 1 | | | | |
| 35 | 127075 12 | EMBLEM (GREASE 10 HOURS) | 1 | | | | |
| 36 | TNF-0010 | EMBLEM (FLYING OBJECTS) | 2 | | | | |
| 37 | 197612 01 | EMBLEM (HEADER MAINTENANCE) | 1 | | | | |
| 38 | 193395 01 | EMBLEM (TENSILOCK) | 4 | | | | |

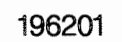

Shelbourne Reynolds Engineering Limited

| ASSY NUMBER: 196202 03 | | | | ASSY DESCRIPTION: ROTOR MTG SUB ASSY | | | |
|------------------------|-----------|-----------------------------|-----|--------------------------------------|---------|-------------|-----|
| ITEM | PART NO | DESCRIPTION | QTY | ITEM | PART NO | DESCRIPTION | QTY |
| 1 | 194915 01 | RH SIDE PLATE W/A | 1 | | | | |
| 2 | BRG-3275 | BEARING | 2 | | | | |
| 3 | HSS-0235 | SETSCREW | 7 | | | | |
| 4 | WSH-0065 | WASHER | 8 | | | | |
| 5 | 194401 01 | SHIM | 3 | | | | |
| 6 | 194400 01 | DIVISION PLATE | 1 | | | | |
| 7 | BLTA12290 | BOLT | 5 | | | | |
| 8 | NUTA07120 | AERO-TIGHT NUT | 5 | | | | |
| 9 | WSH-0018 | WASHER | 8 | | | | |
| 10 | NUT-0269 | NUT | 4 | | | | |
| 11 | | | | | | | |
| 12 | 194404 01 | DIVIDING PLATE RH | 1 | | | | |
| 13 | 194402 01 | DIVIDING PLATE LH | 1 | | | | |
| 14 | SCW-0516 | SCREW | 11 | | | | |
| 15 | WSH-0015 | WASHER | 20 | | | | |
| 16 | NUT-0265 | NUT | 11 | | | | |
| 17 | | | | | | | |
| 18 | | | | | | | |
| 19 | | | | | | | |
| 20 | 192876 01 | SHIM | | | | | |
| 21 | 192876 02 | SHIM | | | | | |
| 22 | | | | | | | |
| 23 | HSS-0250 | SETSCREW | 5 | | | | |
| 24 | 197768 01 | DRIVE SHAFT W/A (2008 & ON) | 1 | | | | |
| OR | 197127 01 | DRIVE SHAFT W/A (UPTO 2008) | 1 | | | | |
| 25 | HSSG10204 | SET SCREW | 6 | | | | |
| 26 | 197767 01 | SHAFT SPACER (2008 & ON) | 1 | | | | |
| 27 | 195922 01 | BEARING SUPPORT | 1 | | | | |
| 28 | BRG-26041 | BEARING | 1 | | | | |
| 29 | HSS-0318 | SETSCREW | 4 | | | | |
| 30 | WSH-0024 | WASHER | 4 | | | | |
| 31 | NUT-0271 | NUT | 4 | | | | |
| 32 | 197123 01 | FOOT PACKER PLATE | 1 | | | | |
| 33 | 190548 30 | WASHER | 2 | | | | |
| 34 | 190548 31 | WASHER | 2 | | | | |
| 35 | | | | | | | |
| 36 | NIP-0001 | GREASE NIPPLE | 1 | | | | |
| 37 | NIP-00600 | GREASE NIPPLE | 2 | | | | |

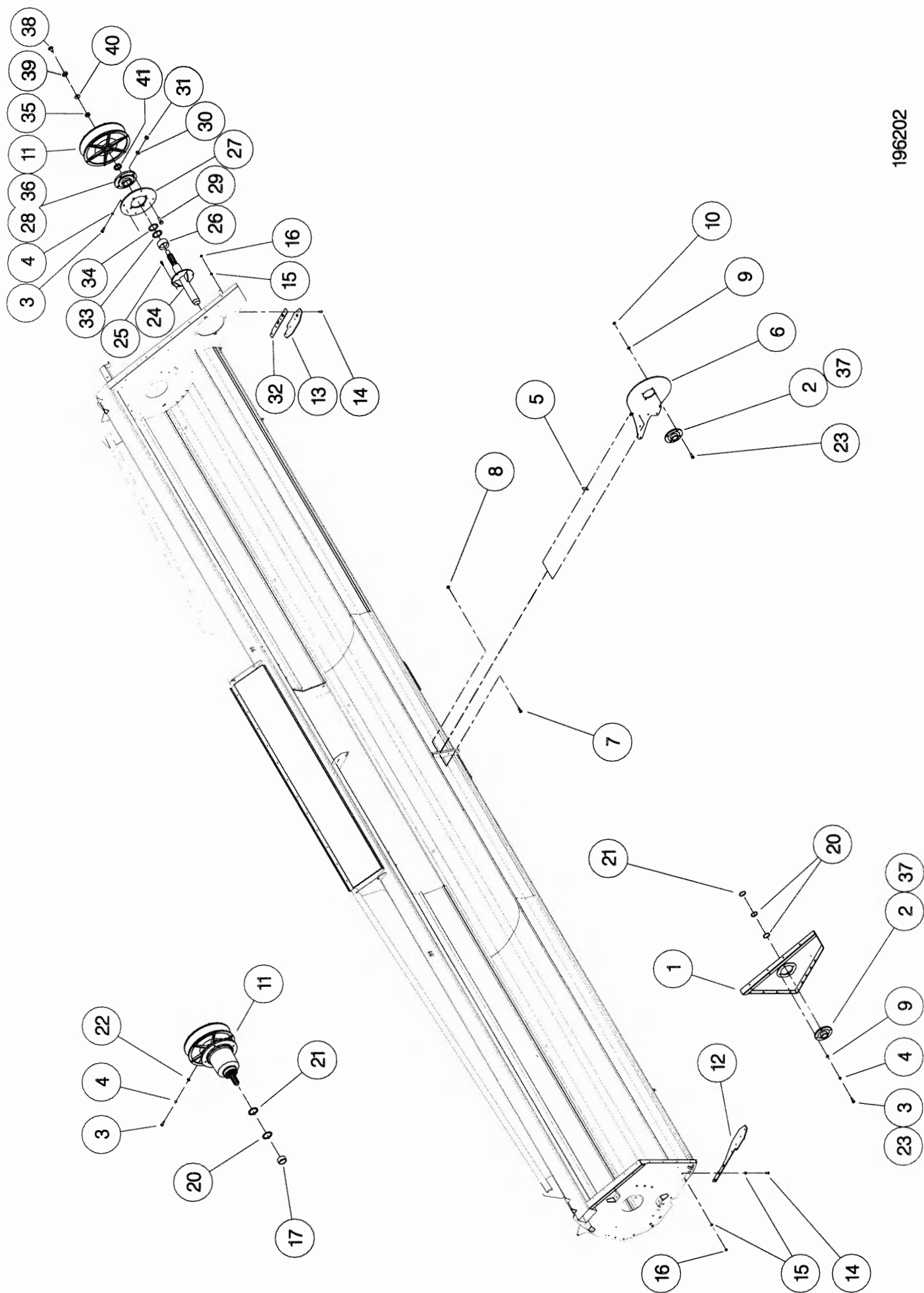

Shelbourne Reynolds Engineering Limited

| ASSY NUMBER: 196203 19 | | | | ASSY DESCRIPTION: FRAME & PARTS SUB Rsd18 | | | |
|------------------------|-----------|---------------------------|-----|---|-----------|----------------------|-----|
| ITEM | PART NO | DESCRIPTION | QTY | ITEM | PART NO | DESCRIPTION | QTY |
| 1 | 197370 01 | Rsd18 MAIN FRAME ASSY | 1 | 36 | 194381 01 | LIGHT BRACKET LH | 1 |
| 2 | 194395 01 | SKID | 2 | 37 | 194381 02 | LIGHT BRACKET RH | 1 |
| 3 | 193828 01 | SKID ADJUSTER PLATE LH | 2 | 38 | 192809 01 | NOSE STOP LATCH | 1 |
| 4 | 193828 02 | SKID ADJUSTER PLATE RH | 2 | 39 | 190119 05 | WASHER | 1 |
| 5 | 190119 07 | WASHER | 8 | 40 | WSH-0058 | SPRING WASHER | 16 |
| 6 | WSH-0070 | WASHER | 16 | 41 | HSS-0135 | SET SCREW | 16 |
| 7 | HSS-0316 | SET SCREW | 16 | 42 | 193221 01 | HEADER STAND BRACKET | 1 |
| 8 | 194545 01 | RUBBER SEAL | 1 | 43 | 193222 01 | HEADER FRONT STAND | 2 |
| 9 | 194493 01 | CLAMP STRIP | 1 | 44 | HSS-0140 | SET SCREW | 29 |
| 10 | POP-0006 | POP RIVET | 25 | 45 | WSH-0012 | PLAIN WASHER | 17 |
| 11 | 194913 01 | TOP SIDE PLATE LH | 1 | 46 | NUT-0263 | NYLOC NUT | 35 |
| 12 | 194913 02 | TOP SIDE PLATE RH | 1 | 47 | 193244 01 | RETAINING NUT | 2 |
| 13 | HSS-0191 | SET SCREW | 26 | 48 | 193248 01 | RETAINING SCREW | 2 |
| 14 | WSH-0015 | PLAIN WASHER | 38 | 49 | BLTA12380 | BOLT | 2 |
| 15 | NUT-0265 | NYLOC NUT | 14 | 50 | 193251 01 | RETAINING BAR | 2 |
| 16 | 195075 01 | HYDRAULIC RAM | 2 | 51 | NUT-0170 | PLAIN NUT) | 2 |
| 16a | RMSK00030 | RAM SEAL KIT | | 52 | 194000 01 | RUBBER SEAL | 2 |
| 17 | 194987 01 | LOCKING ASSY | 2 | 53 | 193233 02 | SEAL CLAMP | 2 |
| 18 | HSSA24994 | SET SCREW | 2 | 54 | 193229 01 | SEAL CLAMP LONG | 2 |
| 19 | NUT-0190 | PLAIN NUT | 10 | 55 | SCW-4960 | BUTT SCK HD SCREW | 12 |
| 20 | BSH-3070 | BUSH | 4 | 56 | 194385 01 | RUNNER ASSY LH | 1 |
| 21 | WSH-1547 | PLAIN WASHER | 2 | 57 | 194385 02 | RUNNER ASSY RH | 1 |
| 22 | CIR-1150 | CIRCLIP | 2 | 58 | SCW-1735 | CSK SOC HD SCREW | 6 |
| 23 | 194538 06 | LIFT ARM LH | 1 | 59 | 193363 01 | ROTOR DEFLECTOR | 2 |
| 24 | 194538 07 | LIFT ARM RH | 1 | 60 | HSS-0084 | SET SCREW | 17 |
| 25 | NIP-0207 | GREASE NIPPLE | 2 | 61 | WSH-0056 | SPRING WASHER | 17 |
| 26 | WSH-0018 | PLAIN WASHER | 8 | 62 | 195126 01 | FORK LIFT SHOE PLATE | 2 |
| 27 | PIN-1150 | SPLIT PIN | 2 | 63 | HSS-0194 | SET SCREW | 8 |
| 28 | 194537 01 | LINK ARM | 2 | 64 | | | |
| 29 | HSS-0241 | SET | 2 | 65 | | | |
| 30 | NUT-0269 | NYLOC NUT | 4 | 66 | | | |
| 31 | HSSA06290 | SETSCREW | 1 | 67 | HSS-0275 | SET SCREW | 2 |
| 32 | NUT-0160 | NUT | 1 | 68 | | | |
| 33 | 192494 01 | NOSE HEIGHT INDICATOR ROD | 1 | 69 | WSH-0065 | SPRING WASHER | 2 |
| 34 | WSH-0009 | PLAIN WASHER | 13 | 70 | | | |
| 35 | NUT-0260 | NUT | 17 | 71 | 195125 01 | FORK STOP PLATE L.H. | 1 |

Shelbourne Reynolds Engineering Limited

| ASSY NUMBER: 196203 19 CONTINUED | | | | ASSY DESCRIPTION: FRAME & PARTS SUB Rsd18 | | | |
|----------------------------------|-----------|---|-----|---|---------|-------------|-----|
| ITEM | PART NO | DESCRIPTION | QTY | ITEM | PART NO | DESCRIPTION | QTY |
| 72 | WSH-0036 | PLAIN WASHER | 4 | | | | |
| 73 | 190548 62 | WASHER | 2 | | | | |
| 74 | 195125 02 | FORK STOP PLATE R.H. | 1 | | | | |
| 75 | WSH-0024 | PLAIN WASHER | 16 | | | | |
| 76 | | | | | | | |
| 77 | WSH-0061 | SPRING WASHER | 8 | | | | |
| 78 | 195541 01 | BACKING PLATE | 1 | | | | |
| 79 | 195844 01 | COVER PLATE | 2 | | | | |
| 80 | WSH-1038 | PENNY WASHER | 28 | | | | |
| 81 | | | | | | | |
| 82 | | | | | | | |
| 83 | 197476 01 | SPILL PLATE ASSY 1.2mt (2006 & ON) | 4 | | | | |
| OR | 197048 01 | 2 nd STAGE SPILL PLATE 1.2mt (UP TO & INCLUSIVE 2005) | 4 | | | | |
| 84 | 197476 02 | SPILL PLATE ASSY 0.6mt (2006 & ON) | 1 | | | | |
| OR | 197048 02 | 2 nd STAGE SPILL PLATE 0.6mt (UP TO & INCLUSIVE 2005) | 1 | | | | |
| 85 | 197308 01 | HORSE SHOE PLATE | 2 | | | | |
| 86 | 197309 01 | PLATE | 2 | | | | |
| 87 | HSS-0086 | SETSCREW | 4 | | | | |
| 88 | HSS-0092 | SETSCREW(UPTO 2006) | 2 | | | | |
| 89 | WSH-1036 | PENNY WASHER(UPTO2006) | 16 | | | | |

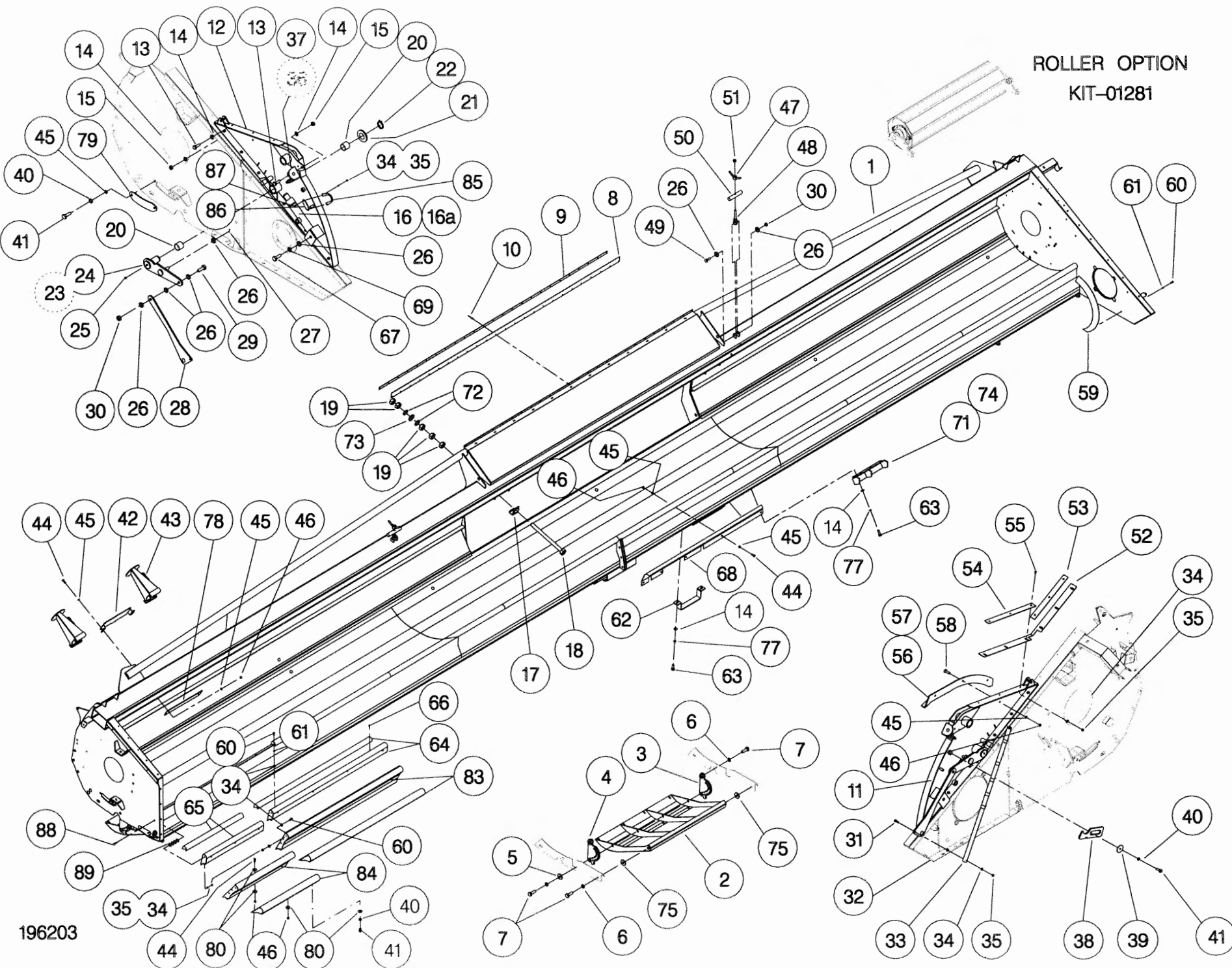

Shelbourne Reynolds Engineering Limited

| ASSY NUMBER: 196224 01 | | | | ASSY DESCRIPTION: DIVIDER SUB ASSY(2003 ON) | | | |
|------------------------|-----------|-----------------------|-----|---|---------|-------------|-----|
| ITEM | PART NO | DESCRIPTION | QTY | ITEM | PART NO | DESCRIPTION | QTY |
| 1 | 195469 01 | DIVIDER FIXING W/A LH | 1 | | | | |
| 2 | 195469 02 | DIVIDER FIXING W/A RH | 1 | | | | |
| 3 | HSS-0250 | SETSCREW | 2 | | | | |
| 4 | 190119 51 | WASHER | 2 | | | | |
| 5 | 195228 02 | BOSS | 2 | | | | |
| 6 | HSS-0135 | SETSCREW | 2 | | | | |
| 7 | NUT-0263 | NYLOC NUT | 2 | | | | |
| 8 | 195877 01 | RH DIVIDER W/A | 1 | | | | |
| 9 | 195876 01 | LH DIVIDER W/A | 1 | | | | |
| 10 | PIN-01790 | LYNCH PIN & CHAIN | 2 | | | | |

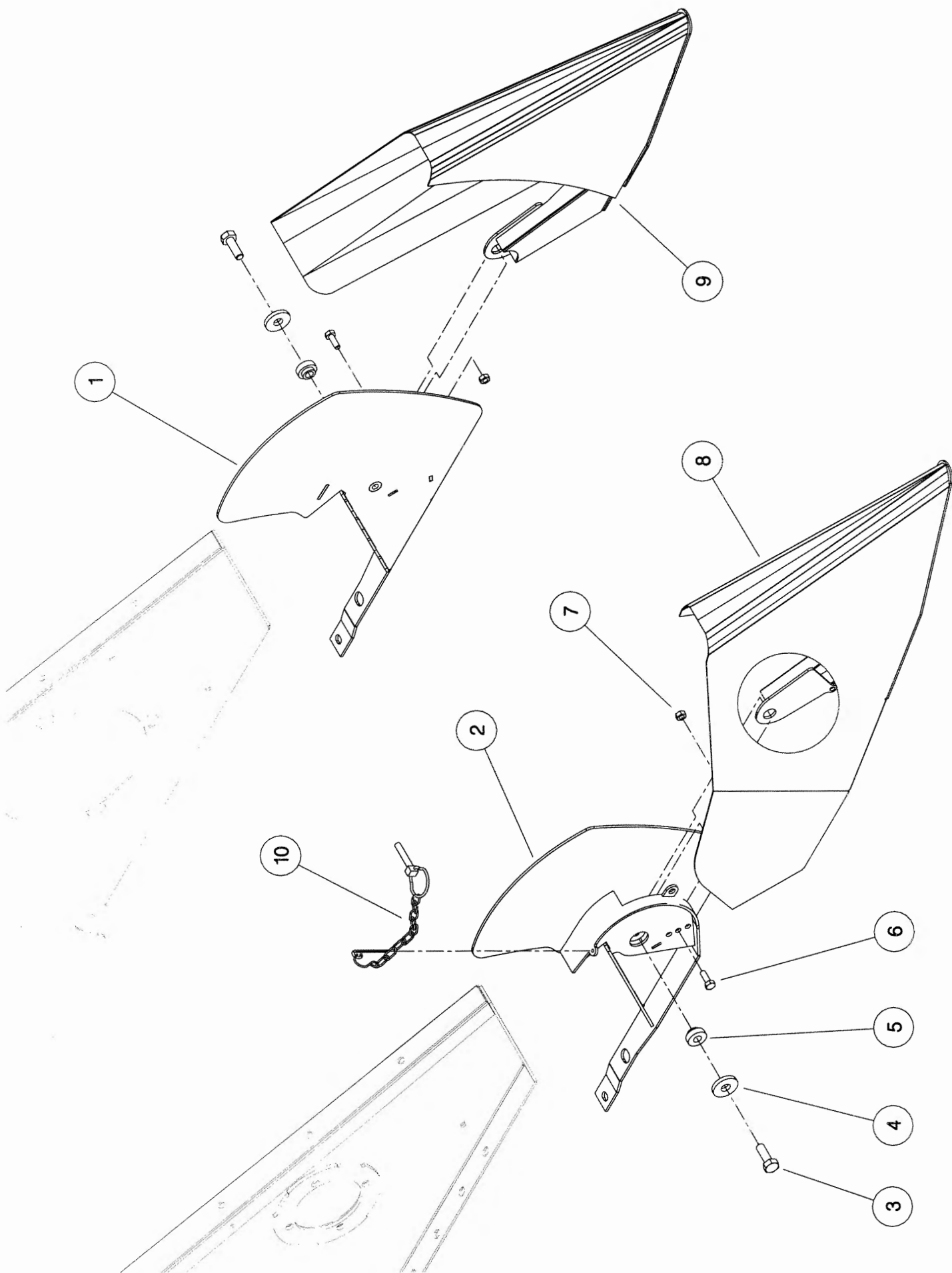

Shelbourne Reynolds Engineering Limited

| ASSY NUMBER: | | ASSY DESCRIPTION:STRIPPING ROTOR ASSY (L/H) 3.0m | | | | | |
|--------------|-----------|--|-----|------|---------|-------------|-----|
| ITEM | PART NO | DESCRIPTION | QTY | ITEM | PART NO | DESCRIPTION | QTY |
| 1 | 192892 01 | OUTER HUB CASTING L.H. | 2 | | | | |
| 2 | 192892 02 | OUTER HUB CASTING R.H. | 1 | | | | |
| 3 | 192892 03 | INNER HUB CASTING | 4 | | | | |
| 4 | 193883 02 | ROTOR SECTION (2009 & ON ONLY) | 8 | | | | |
| OR | 193883 02 | ROTOR SECTION (UP TO & INCLUDING 2008) | 7 | | | | |
| 5 | 193884 02 | ROTOR SECTION (UP TO & INCLUDING 2008) | 1 | | | | |
| 6 | HSSG10204 | SET SCREW | 130 | | | | |
| 7 | 193558 01 | STANDARD ELEMENT | 24 | | | | |
| 8 | 193558 02 | END HOLE ELEMENT | 8 | | | | |
| 9 | 193558 03 | CENTRE END HOLE ELEMENT | 8 | | | | |
| 10 | 197717 01 | SEED SAVER CTR (PROFILED EDGE) | 24 | | | | |
| OR | 193780 01 | SEED SAVER CTR (STRAIGHT EDGE) | 24 | | | | |
| 11 | 197719 01 | SEED SAVER LH END (PROFILED EDGE) | 8 | | | | |
| OR | 193782 01 | SEED SAVER LH END (STRAIGHT EDGE) | 8 | | | | |
| 12 | 197718 02 | SEED SAVER LH CTR (PROFILED EDGE) | 8 | | | | |
| OR | 193781 02 | SEED SAVER LH CTR (STRAIGHT EDGE) | 8 | | | | |
| 13 | 194109 01 | CTR FINGER LH | 8 | | | | |
| 14 | HSSF08174 | SET SCREW | 176 | | | | |
| 15 | 192679 01 | ANTI WRAP PLATE | 8 | | | | |
| 16 | WSH-1034 | PENNY WASHER | 16 | | | | |
| 17 | SCW-5180 | SELF TAP.SCREW | 16 | | | | |
| 18 | 193103 01 | CENTRE SHAFT W/A | 1 | | | | |
| 19 | 197114 01 | ROTOR DRIVE DISC W/A | 1 | | | | |
| 20 | 192959 01 | OUTER CLAMP RING | 4 | | | | |
| 21 | BPG-00200 | BODY PLUG (UP TO & INCLUDING 2008) | 1 | | | | |
| 22 | 193118 01 | BALANCE WEIGHT | 6 | | | | |
| 23 | 193118 02 | BALANCE WEIGHT | 2 | | | | |
| 24 | 193382 01 | BALANCE WEIGHT | 1 | | | | |
| 25 | 197111 01 | ROTOR DRIVE DISC | 1 | | | | |

NOTE.
ITEMS 10, 11 AND 12.
BOTH TYPES OF SEED SAVER ARE
INTERCHANGEABLE BUT FOR BALANCE
REASONS IF MIXING TYPES ON A
ROTOR FIT AS OPPOSITE PAIRS.

NOTE.
ITEMS 11 AND 12 ARE CORRECT
PARTS WHEN FINGERS SET WITH
FLANGES UP - IE. AGGRESSIVE.
SEE RH ROTOR ASSY PARTS WHEN
FLANGES ARE REQUIRED DOWN.

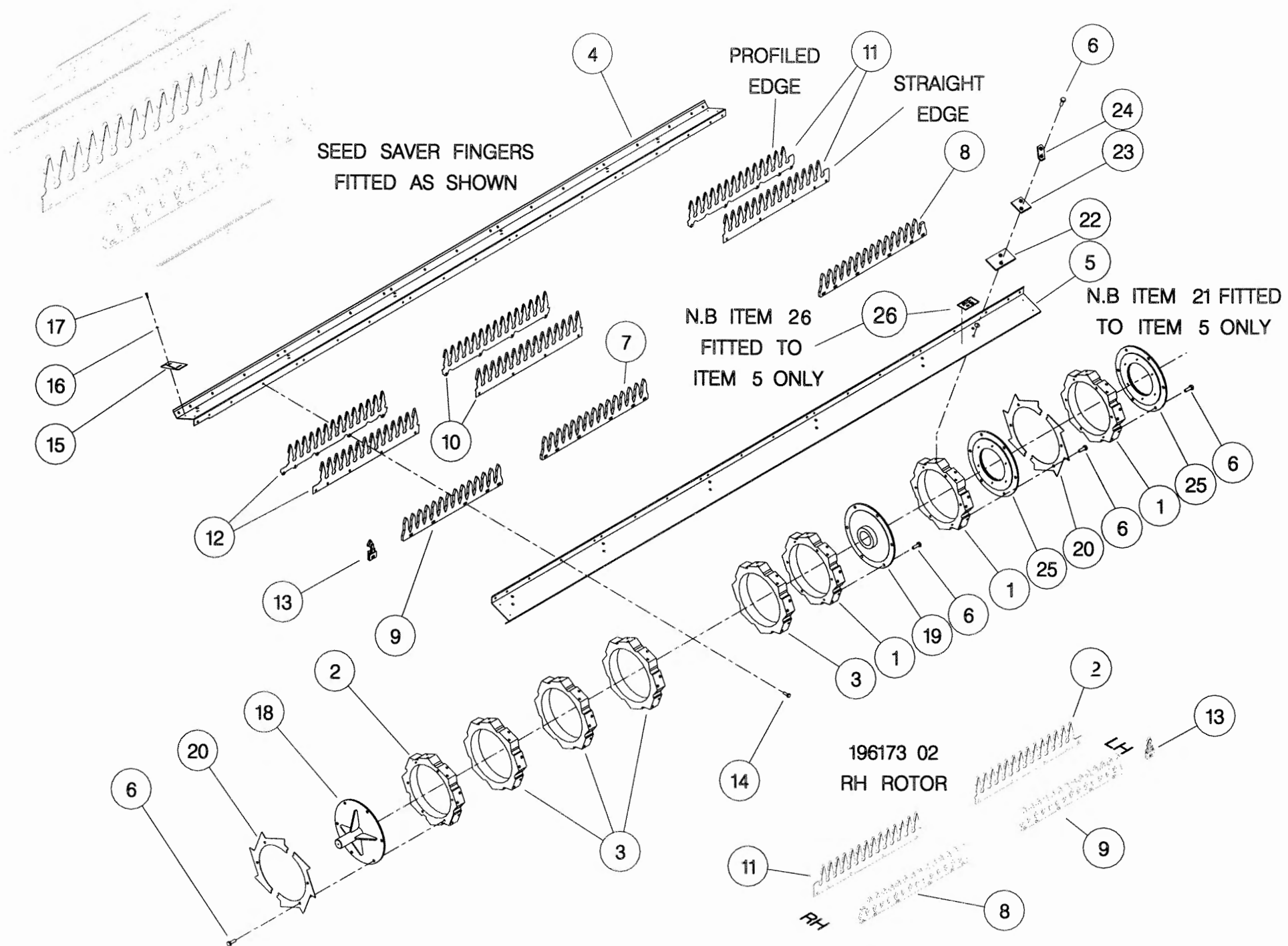

Shelbourne Reynolds Engineering Limited

| ASSY NUMBER: 196230 01 | | | | ASSY DESCRIPTION: INPUT/DRIVE MTG SUB ASSY Rsd16-24 | | | |
|------------------------|-----------|-------------------------------|-----|---|-----------|------------------------------|-----|
| ITEM | PART NO | DESCRIPTION | QTY | ITEM | PART NO | DESCRIPTION | QTY |
| 1 | GEA-0055 | INPUT GEARBOX ASSY | 1 | 34 | SPGE33263 | SPRING | 2 |
| 2 | 195927 01 | PULLEY DRIVER | 1 | 35 | 195966 01 | SPRING PLATE | 1 |
| 3 | 195928 01 | PULLEY DRIVER | 1 | 36 | NUT-0180 | PLAIN NUT(2008 & ON) | 1 |
| 4 | 195929 01 | PULLEY DRIVEN | 1 | OR | NUT-0180 | PLAIN NUT(2005 TO 2006) | 2 |
| 5 | 190548 32 | WASHER | 4 | OR | NUT-0180 | PLAIN NUT (UP TO 2005) | 3 |
| 6 | 190548 33 | WASHER | 2 | 37 | 195936 01 | TIE ROD SUPPORT (IF FITTED) | 1 |
| 7 | 195935 01 | COLLAR | 4 | 38 | 197530 01 | TIE BAR ASSY (IF FITTED) | 1 |
| 8 | 190548 36 | WASHER | 2 | 39 | 194379 01 | TIE ROD ADJUSTER (IF FITTED) | 1 |
| 9 | 190548 37 | WASHER | 10 | 40 | NUTA11160 | PLAIN NUT(IF FITTED) | 1 |
| 10 | 190548 38 | WASHER | 8 | 41 | 197529 01 | TIE ROD END ASSY (IF FITTED) | 1 |
| 11 | BRG-0240 | BEARING (IF FITTED) | 2 | 42 | BLT-3750 | COACHBOLT(IF FITTED) | 6 |
| 12 | 190119 07 | WASHER | 2 | 43 | KIT-00527 | PTO END GUARD | 1 |
| 13 | WSH-0070 | SPRING WASHER | 2 | 44 | NIP-00600 | GREASE NIPPLE | 1 |
| 14 | HSS-0315 | SETSCREW | 2 | 45 | KIT-01336 | SPARE PULLEY MOUNTING KIT | 1 |
| 15 | BEL-05355 | BELT | 4 | 46 | 197243 01 | SPEED SELECTION-DECAL | 1 |
| 16 | 195941 01 | IDLER MOUNTING BRACKET | 1 | 47 | 197244 01 | PULLEY IDENTIFICATION-DECAL | 1 |
| 17 | HSS-0194 | SETSCREW(WITH TIE ROD) | 7 | 48 | 197367 01 | TENSIONER GUIDE (2005 & ON) | 1 |
| OR | HSS-0194 | SETSCREW (W/O TIE ROD) | 5 | 49 | 197368 01 | DUMMY SPACER (W/O TIE ROD) | 2 |
| 18 | WSH-0015 | PLAIN WASHER(WITH TIE ROD) | 13 | 50 | | | |
| OR | WSH-0015 | PLAIN WASHER (W/O TIE ROD) | 5 | 51 | | | |
| 19 | NUT-0265 | NYLOC NUT(WITH TIE ROD) | 13 | 52 | 197353 01 | ADJUSTER ASSY (2005 TO 2006) | 1 |
| OR | NUT-0265 | NYLOC NUT(W/O TIE ROD) | 5 | 53 | WSHA30161 | LOCK WASHER (2007 & ON) | 1 |
| 20 | 195923 01 | PULLEY MOUNTING BRKT W/A | 1 | 54 | 197618 01 | TENSIONER NUT (2007 & ON) | 1 |
| 21 | BSH-3030 | BUSH | 2 | | | | |
| 22 | 190548 39 | WASHER (UPTO 2005 & 2008 &ON) | 1 | | | | |
| OR | 197352 01 | STAY HOLDER (2005-2007) | 1 | | | | |
| 23 | WSH-0065 | WASHER | 1 | | | | |
| 24 | HSS-0241 | SETSCREW | 1 | | | | |
| 25 | 195926 01 | PULLEY IDLER | 1 | | | | |
| 26 | 193871 03 | SPACER | 2 | | | | |
| 27 | BRG-1995 | BEARING | 2 | | | | |
| 28 | 194410 03 | SPACER | 1 | | | | |
| 29 | BLTA16740 | BOLT | 2 | | | | |
| 30 | WSH-0024 | WASHER (2007 & ON) | 2 | | | | |
| OR | WSH-0024 | WASHER (UPTO 2007) | 3 | | | | |
| 31 | NUT-0271 | NYLOC NUT | 2 | | | | |
| 32 | 195933 01 | IDLER TENSIONER | 1 | | | | |
| 33 | 195931 01 | SPRING MOUNTING | 1 | | | | |

**TIE ROD FITTED TO ALL MACHINES UPTO 2005 AND 2008 ONWARDS
THIS INVOLVES ITEMS 11,17,18,19,36,37, 38,39,40,41 & 42.
2005 TO 2007 MACHINES FITTED WITH ITEM 49 (DUMMY SPACER) INSTEAD OF TIE ROD**

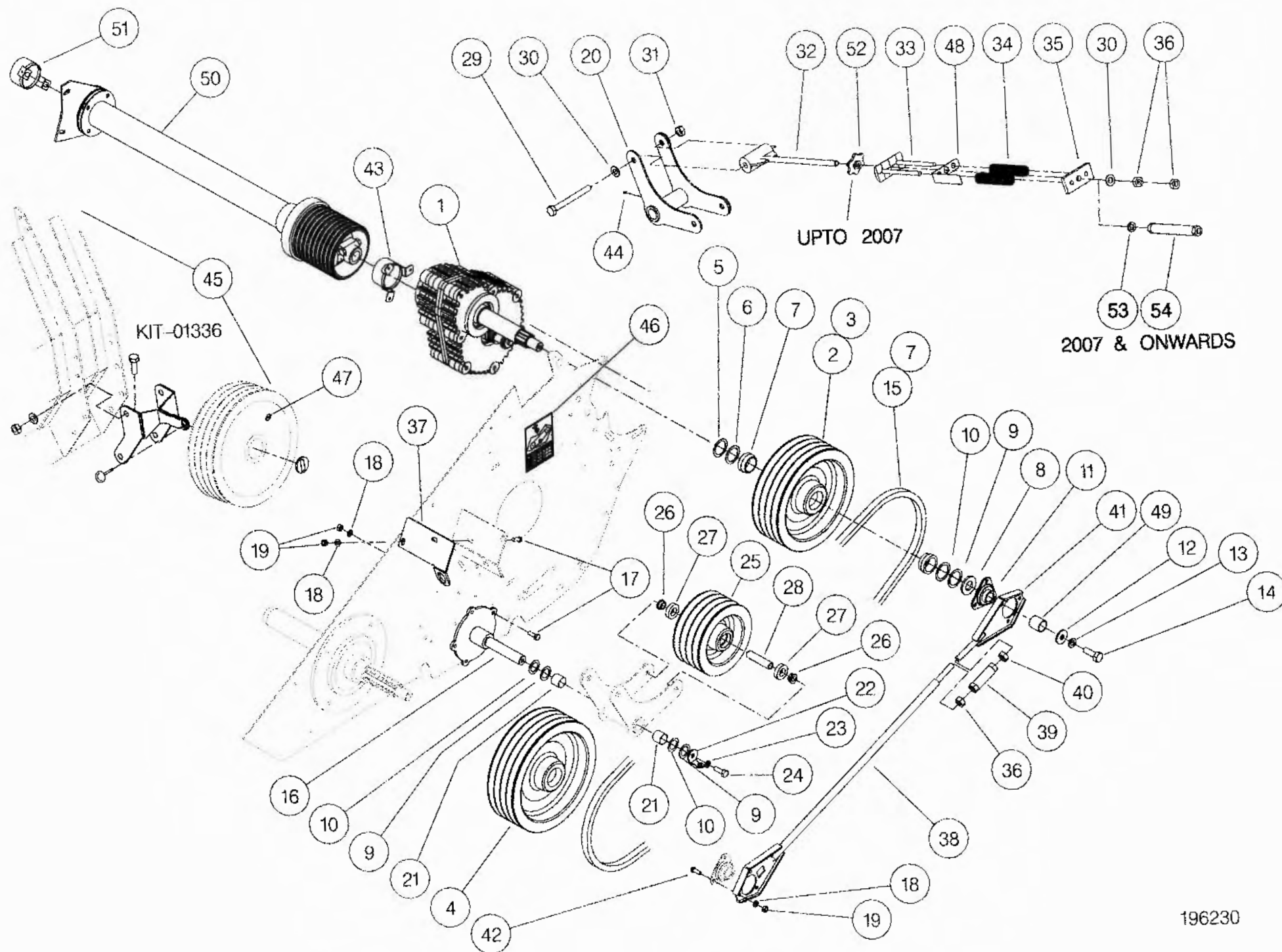

Shelbourne Reynolds Engineering Limited

| ASSY NUMBER: 196237 09 | | | | ASSY DESCRIPTION: AUGER ASSY 18' SPIRAL PADDLE | | | |
|------------------------|-----------|----------------------------|-----|--|---------|-------------|-----|
| ITEM | PART NO | DESCRIPTION | QTY | ITEM | PART NO | DESCRIPTION | QTY |
| 1 | 195106 20 | AUGER WELD ASSY. | 1 | | | | |
| 2 | 195848 01 | AUGER DRIVE SHAFT | 1 | | | | |
| 3 | HSSF12204 | SET SCREW | 4 | | | | |
| 4 | BRG-2020 | BEARING | 1 | | | | |
| 5 | BRG-0240 | BEARING | 1 | | | | |
| 6 | HSS-0191 | SET SCREW | 6 | | | | |
| 7 | WSH-0015 | PLAIN WASHER | 6 | | | | |
| 8 | WSH-0061 | SPRING WASHER | 6 | | | | |
| 9 | 192363 04 | AUGER SHAFT | 1 | | | | |
| 10 | 194496 01 | COVER PLATE | 2 | | | | |
| 11 | | | | | | | |
| 12 | SCHE05170 | SELF TAPPING SCREW | 4 | | | | |
| 13 | 194472 01 | INSPECTION COVER | 2 | | | | |
| 14 | SCBA08172 | BUT. SCKT HD SCREW | 28 | | | | |
| 15 | WSH-0058 | SPRING WASHER | 4 | | | | |
| OR | WSH-0058 | SPRING WASHER | 12 | | | | |
| 16 | 197625 01 | AUGER PADDLE FLIGHT EXT.LH | 1 | | | | |
| 17 | 197625 02 | AUGER PADDLE FLIGHT EXT.RH | 1 | | | | |
| 18 | WSH-0012 | PLAIN WASHER | 38 | | | | |
| 19 | NUT-0263 | NYLOC NUT | 24 | | | | |
| OR | NUT-0263 | NYLOC NUT | 14 | | | | |
| 20 | 197620 01 | SPIRAL PADDLE LH | 1 | | | | |
| 21 | 197620 02 | SPIRAL PADDLE RH | 1 | | | | |

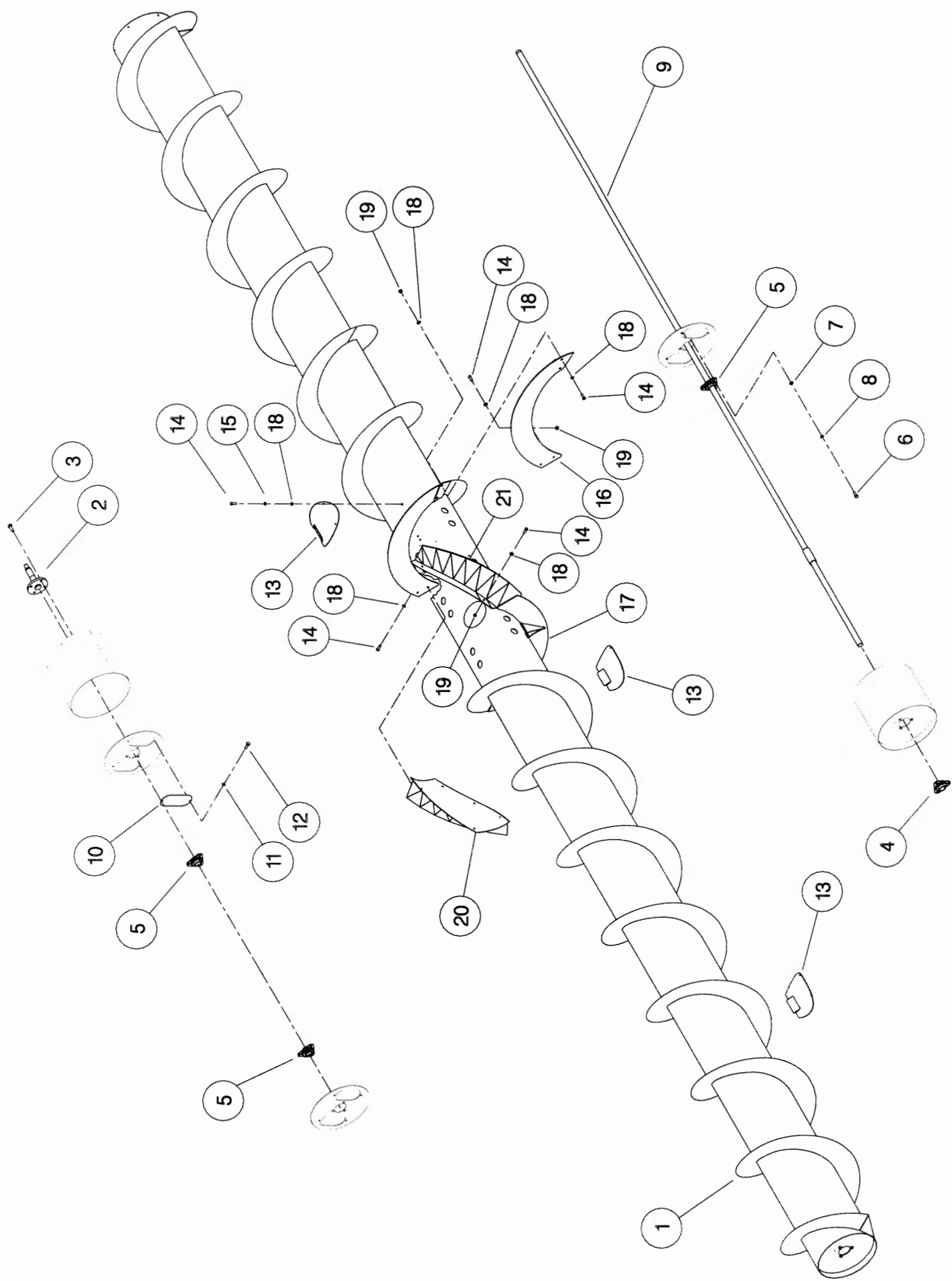

Shelbourne Reynolds Engineering Limited

| ASSY NUMBER: | | ASSY DESCRIPTION: INPUT (Rsd) GEAR DROPBOX ASSY | | | | | |
|--------------|-----------|---|-----|------|-----------|---------------------------|-----|
| ITEM | PART NO | DESCRIPTION | QTY | ITEM | PART NO | DESCRIPTION | QTY |
| 1 | 197619 01 | CASE HALF (PTO SIDE) | 1 | 31 | 195526 01 | SLEEVE | 1 |
| OR | 192580 01 | (MID 2007&ON No CAST ON PT.) | | 32 | | | |
| | | CASE HALF(PTO SIDE) | | 33 | | | |
| 2 | 197619 02 | (UPTO MID 200, No CAST ON PT.) | | 34 | | | |
| OR | 192580 02 | CASE HALF (PULLEY SIDE) | 1 | 35 | | | |
| | | (MID 2007&ON No CAST ON PT.) | | 36 | | | |
| 3 | 192598 01 | CASE HALF(PULLEY SIDE) | | 37 | | | |
| 4 | BLTA12740 | (UPTO MID 2007 No CAST ON PT.) | | 38 | | | |
| OR | BLT-2276 | DOWEL | 3 | 39 | | | |
| 5 | BLTA12800 | BOLT (2005 & ON) | 2 | 40 | | | |
| 6 | BLTA12830 | BOLT (UPTO 2005) | 2 | 41 | | | |
| OR | BLTA12830 | BOLT (UPTO 2005) | 2 | 42 | | | |
| 7 | WSH-0018 | BOLT (2005 & ON) | 5 | 43 | | | |
| 8 | NUT-0269 | BOLT (UPTO 2005) | 3 | 44 | | | |
| 9 | SCW-4535 | PLAIN WASHER | 14 | 45 | | | |
| 10 | 192597 01 | NYLOC NUT | 7 | 46 | | | |
| 11 | FIT-0253 | GRUBSCREW | 3 | 47 | | | |
| 12 | | JACKING ROD | 3 | 48 | | | |
| 13 | FITD00005 | PLUG | 1 | 49 | | | |
| 14 | FIT-0255 | | | 50 | | | |
| 15 | 192591 01 | SIGHT GLASS/SEAL | 1 | 51 | | | |
| 16 | REF. | BREATHER | 1 | 52 | | | |
| 17 | PIN-61217 | INPUT SHAFT | 1 | 53 | | | |
| 18 | SCW-0196 | GEAR (SEE DRIVE KIT) | 1 | 54 | | | |
| 19 | WSH-0061 | DOWEL | 3 | 55 | | | |
| 20 | BRG-7040 | CAP HEAD SCREW | 3 | 56 | | | |
| 21 | 192596 01 | SPRING WASHER | 3 | 57 | | | |
| 22 | SEA-0590 | BEARING | 2 | 58 | 190119 07 | WASHER | 1 |
| 23 | K1008045 | RING | 4 | 59 | WSH-0070 | SPRING WASHER | 1 |
| 24 | 191692 01 | SHAFT SEAL | 3 | 60 | HSS-0316 | SET SCREW | 1 |
| 25 | 191692 02 | KEY | 1 | 61 | | | |
| 26 | REF. | SPACER | 2 | 62 | | | |
| 27 | 190548 01 | SPACER | 7 | 63 | | | |
| 28 | HSSF10174 | SPROCKET (SEE DRIVE KIT) | 1 | 64 | | | |
| 29 | 197134 01 | RETAINING WASHER | 1 | 65 | 194612 01 | SPACER | 2 |
| 30 | REF. | HEX HD SCREW | 1 | 66 | | | |
| | | PINION SHAFT | 1 | 67 | SEAZ09000 | PLUG SEAL | 1 |
| | | PINION (SEE DRIVE KIT) | 1 | 68 | 197346 01 | BOTTOM HANDLE (2005 & ON) | 1 |

Shelbourne Reynolds Engineering Limited

| ASSY NUMBER: | | GEA-0055 (CONT) | | ASSY DESCRIPTION: INPUT (Rsd) GEAR DROPBOX ASSY | | | |
|--------------|-----------|---|-----|---|---------|-------------|-----|
| ITEM | PART NO | DESCRIPTION | QTY | ITEM | PART NO | DESCRIPTION | QTY |
| 69 | 197347 01 | TOP HANDLE (2005 & ON) | 1 | | | | |
| 70 | | | | | | | |
| 71 | BRG-16080 | BEARING (MID 2006) (INSTEAD OF 2x ITEM 20) | 2 | | | | |

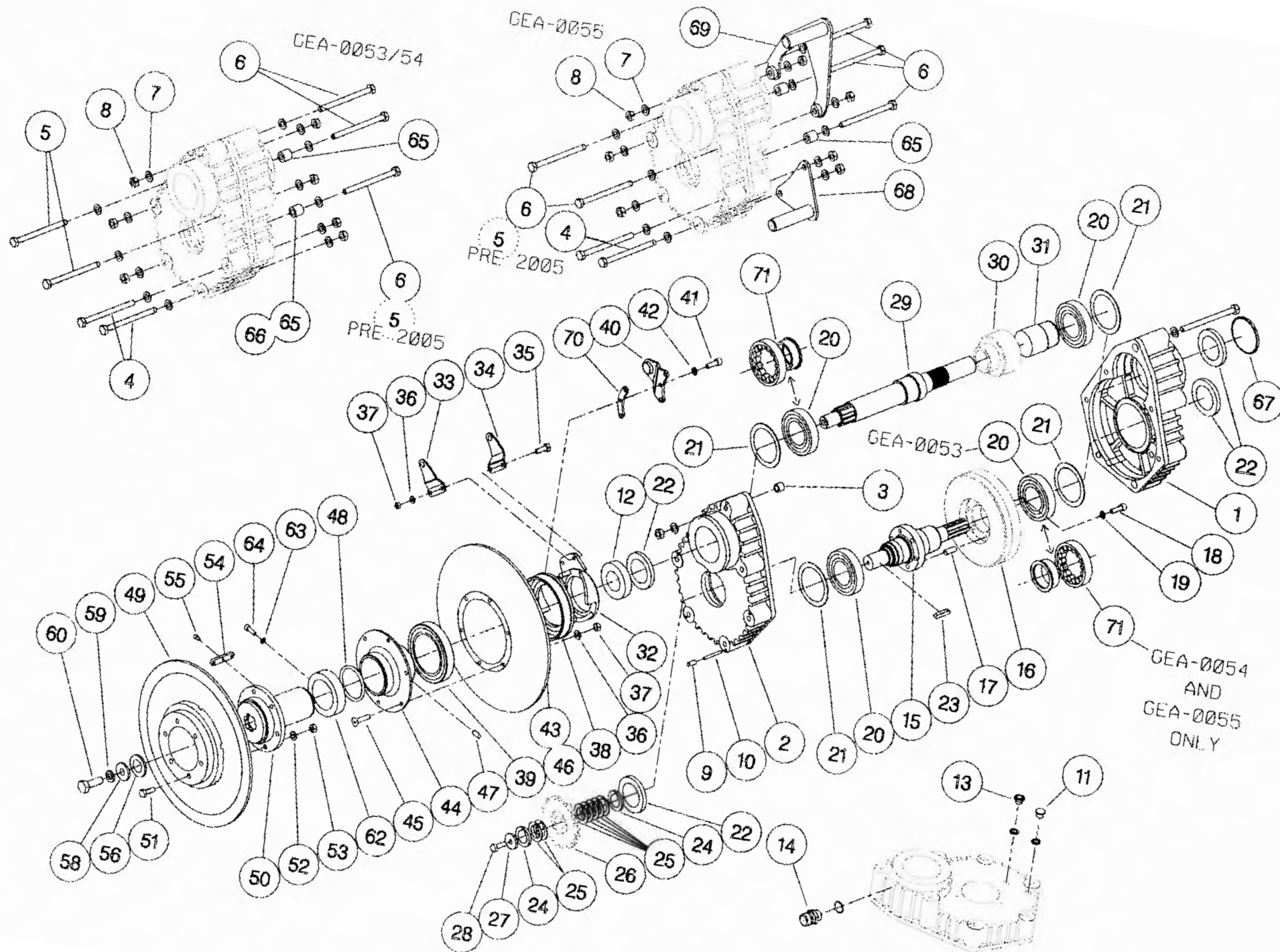

Shelbourne Reynolds Engineering Limited

| ASSY NUMBER: | | DESCRIPTION: AUGER DRV SPRKT/8 SPRG SPLINED CLUTCH ASS | | | | | |
|--------------|-----------|--|-----|------|---------|-------------|-----|
| ITEM | PART NO | DESCRIPTION | QTY | ITEM | PART NO | DESCRIPTION | QTY |
| 1 | 195420 01 | SPROCKET ASSY 50T | 1 | | | | |
| 2 | BSHA05030 | BUSH | 1 | | | | |
| 3 | 192008 02 | THRUST WASHER | 1 | | | | |
| 4 | 195850 01 | CLUTCH HUB | 1 | | | | |
| 5 | 131005 | CLUTCH PLATE | 2 | | | | |
| 6 | 195429 01 | DRIVE DISC | 1 | | | | |
| 7 | 131073 04 | SPACER | 8 | | | | |
| 8 | 131063 | SPRING | 8 | | | | |
| 9 | | | | | | | |
| 10 | 195427 01 | LOCKING RING | 1 | | | | |
| 11 | BLT-2270 | BOLT | 8 | | | | |
| 12 | WSH-0018 | PLAIN WASHER | 8 | | | | |
| 13 | NUT-0170 | NUT | 16 | | | | |

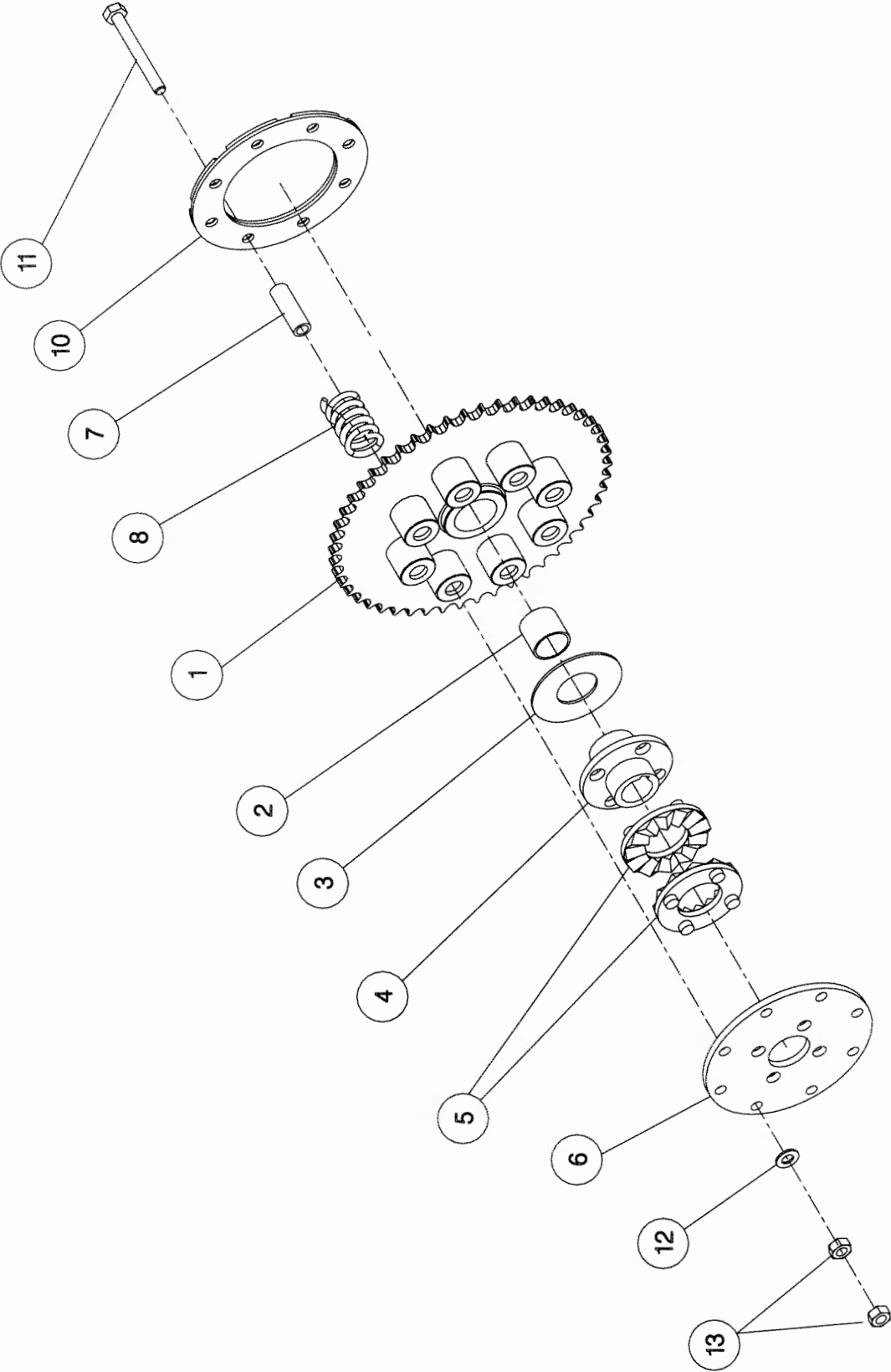

KIT - 00119
KIT - 00121

Shelbourne Reynolds Engineering Limited

| ASSY NUMBER: | | KIT-00527 | | ASSY DESCRIPTION: PTO END GUARD | | | |
|--------------|-----------|------------------------|-----|---------------------------------|---------|-------------|-----|
| ITEM | PART NO | DESCRIPTION | QTY | ITEM | PART NO | DESCRIPTION | QTY |
| 1 | HSS-0055 | SET SCREW | 3 | | | | |
| 2 | WSH-0054 | SPRING WASHER | 3 | | | | |
| 3 | WSH-0006 | FLAT WASHER | 3 | | | | |
| 4 | 194619 01 | GUARD SECURING BRACKET | 3 | | | | |
| 5 | SCW-5104 | SCREW | 3 | | | | |
| 6 | 192985 06 | GUARD TUBE | 1 | | | | |

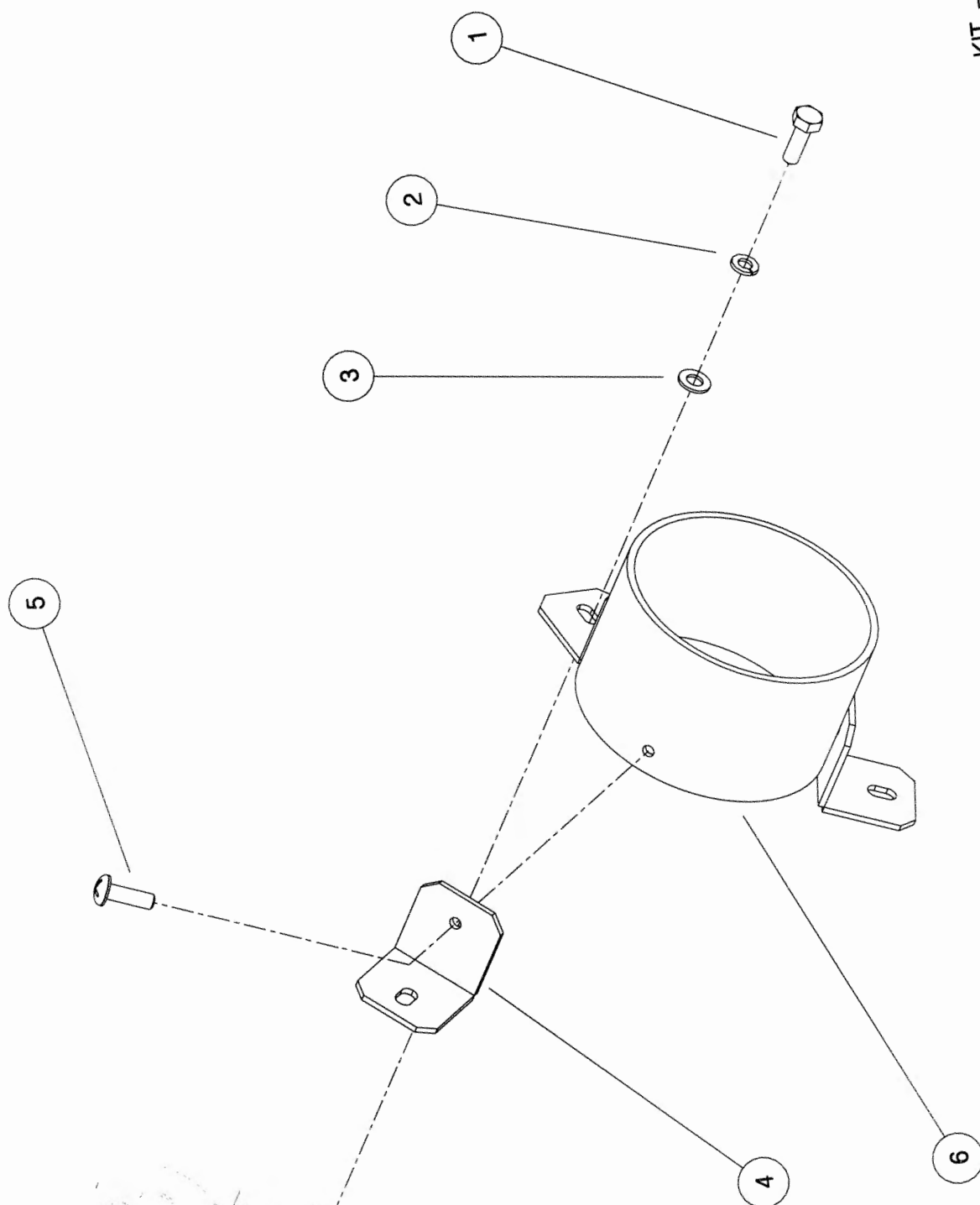

Shelbourne Reynolds Engineering Limited

| ASSY NUMBER: | | KIT-00976 | | SUB ASSY DESCRIPTION: BALL JOINT COUPLING | | | |
|--------------|-----------|---------------------|-----|---|---------|-------------|-----|
| ITEM | PART NO | DESCRIPTION | QTY | ITEM | PART NO | DESCRIPTION | QTY |
| 1 | 193114 01 | SPLINED BALL | 1 | | | | |
| 2 | SCW-4530 | GRUB SCREW | 1 | | | | |
| 3 | | | | | | | |
| 4 | 193106 01 | DRIVE RING PLATE | 1 | | | | |
| 5 | HSS-0198 | SETSCREW | 6 | | | | |
| 6 | WSH-0015 | WASHER | 6 | | | | |
| 7 | NUT-0265 | NUT | 6 | | | | |
| 8 | 193077 01 | GREASE TUBE | 1 | | | | |
| 9 | 193078 01 | GREASE TUBE ADAPTOR | 1 | | | | |
| 10 | NIP-00600 | GREASE NIPPLE | 1 | | | | |

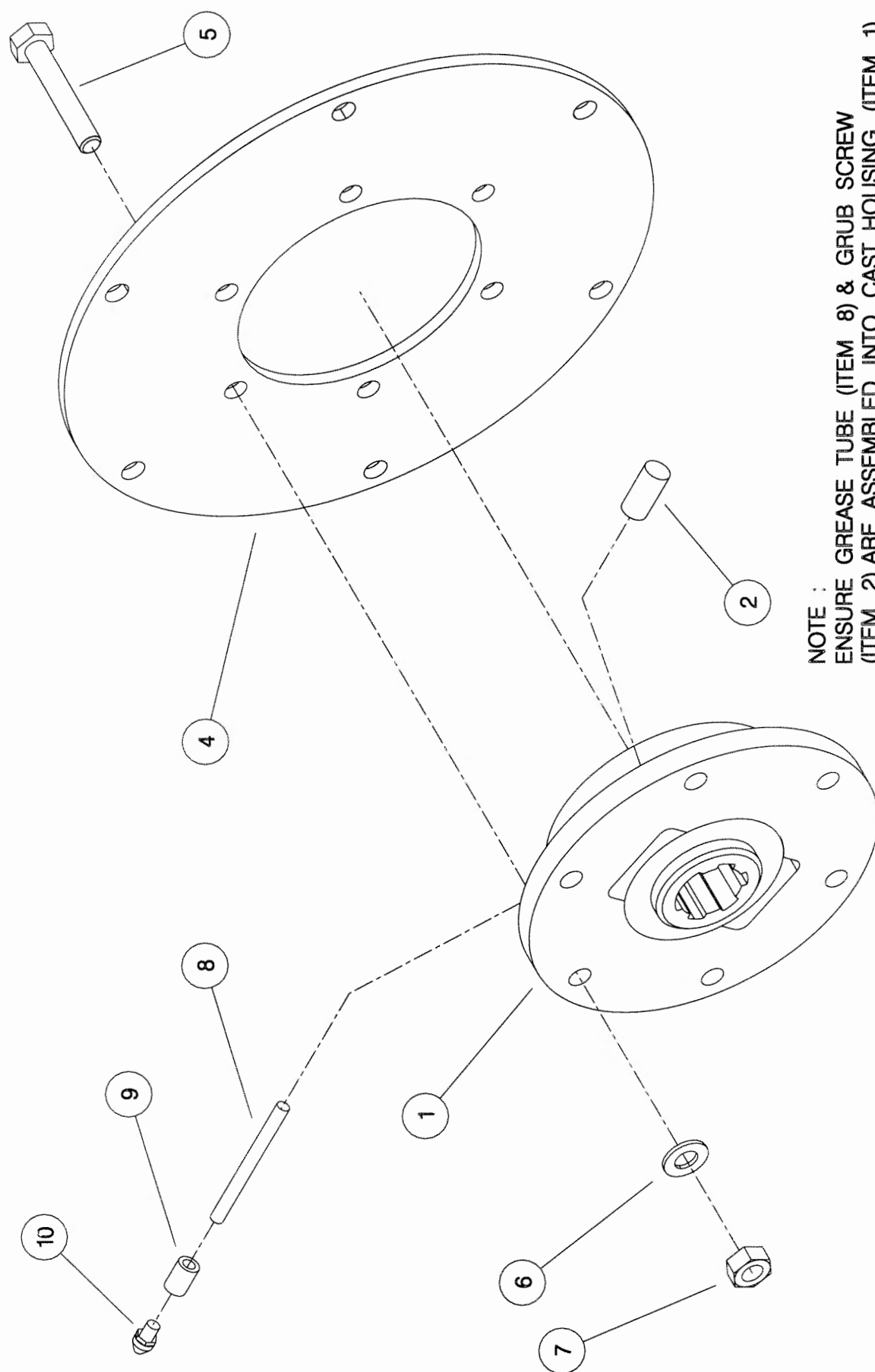

NOTE :
 ENSURE GREASE TUBE (ITEM 8) & GRUB SCREW (ITEM 2) ARE ASSEMBLED INTO CAST HOUSING (ITEM 1)
 THE ORIENTATION SHOWN IS FOR A R.H. ROTOR
 OPPOSITE ORIENTATION FOR L.H. ROTOR.

Shelbourne Reynolds Engineering Limited

| ASSEMBLY NO: | | KIT-01310 | | ASSEMBLY DESCRIPTION: | | UNIVERSAL BELLY/WEAR PLATE KIT | |
|--------------|-----------|-----------------|-----|-----------------------|---------|--------------------------------|-----|
| ITEM | PART NO | DESCRIPTION | QTY | ITEM | PART NO | DESCRIPTION | QTY |
| 1 | 195866 01 | BELLY PAN | 3 | | | | |
| 2 | 195111 01 | SKID WEAR PLATE | 2 | | | | |
| 3 | 195142 01 | FIXING PLATE | 2 | | | | |
| 4 | 195144 01 | FIXING PLATE | 2 | | | | |
| 5 | SCW-1740 | SCREW | 8 | | | | |
| 6 | BLT-2700 | COACH BOLT | 16 | | | | |
| 7 | WSH-0012 | WASHER | 27 | | | | |
| 8 | NUT-0263 | NUT | 25 | | | | |
| 9 | HSS-0191 | BOLT | 8 | | | | |
| 10 | WSH-0015 | PLAIN WASHER | 4 | | | | |
| 11 | WSH-0061 | WASHER | 8 | | | | |
| 12 | 192502 01 | V STRIP | 1 | | | | |
| 13 | NUT-0164 | NUT | 2 | | | | |
| 14 | HSS-0140 | SET SCREW | 1 | | | | |

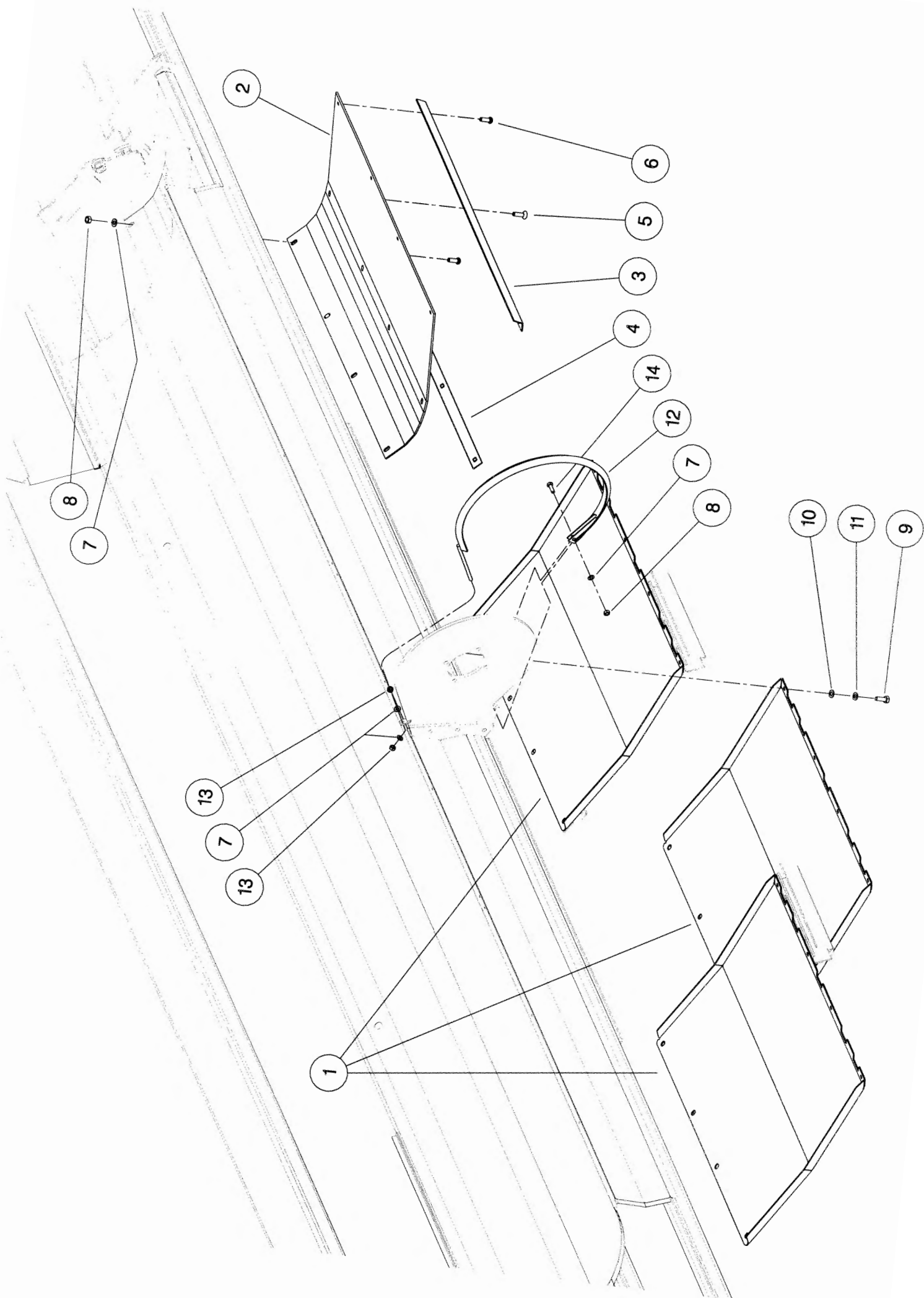

Shelbourne Reynolds Engineering Limited

| ASSY NUMBER: | | KIT-01336 | | SUB ASSY DESCRIPTION:SPARE PULLEY MOUNTING BRACKET KIT | | | |
|--------------|-----------|-------------------------|-----|--|---------|-------------|-----|
| ITEM | PART NO | DESCRIPTION | QTY | ITEM | PART NO | DESCRIPTION | QTY |
| 1 | 197210 01 | PULLEY MOUNTING BRACKET | 1 | | | | |
| 2 | 197212 01 | WASHER | 1 | | | | |
| 3 | PIN-01950 | LYNCH PIN | 1 | | | | |
| 4 | HSS-0317 | SETSCREW | 4 | | | | |
| 5 | WSH-0024 | WASHER | 4 | | | | |
| 6 | NUT-0271 | NYLOC NUT | 4 | | | | |

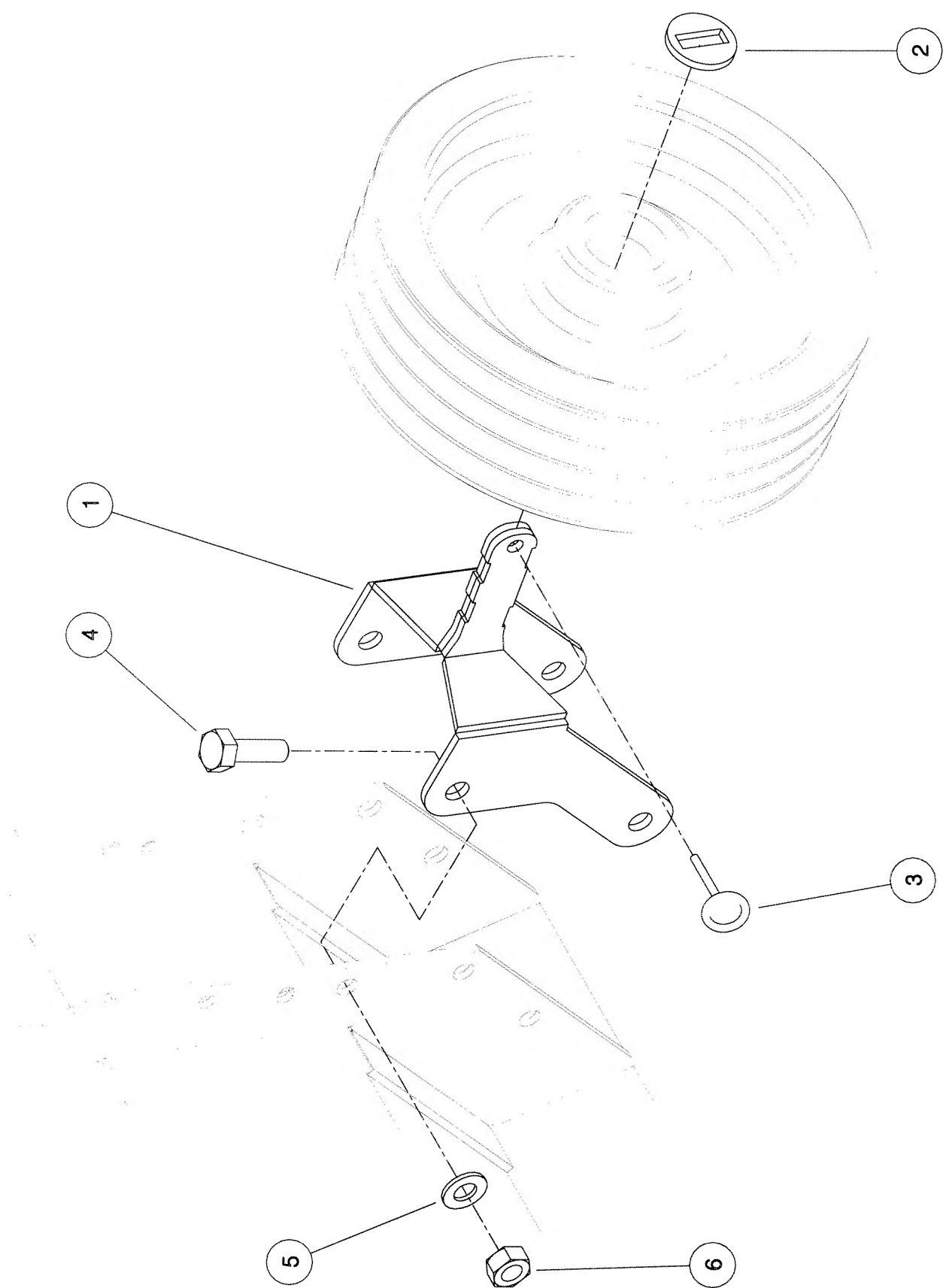

Shelbourne Reynolds Engineering Limited

| ASSY NUMBER: RDS-0001/RDS-0002&RDS-0005 | | | | ASSY DESCRIPTION: TACHO KIT 2003 ONWARDS | | | |
|---|----------|------------------------|-----|--|-----------|---------------------------|-----|
| ITEM | PART NO | DESCRIPTION | QTY | ITEM | PART NO | DESCRIPTION | QTY |
| 1 | RDS-0010 | TACHO HEAD COMPLETE | 1 | 13 | RDS-0020 | MAGNET CARRIER, | 1 |
| 2 | RDS-0011 | TACHO HEAD PLUG & ARMS | 1 | | | SET SCREW, | 1 |
| 3 | RDS-0012 | HARTING CONNECTOR & | 1 | | | PENNY WASHER & | 1 |
| | | STICKER | 1 | | | SPRING WASHER | 1 |
| 4 | RDS-0013 | AUDIBLE ALARM, | 1 | 14 | RDS-0021 | ROTOR SENSOR BRACKET | 1 |
| | | FIXING BRACKET & | | 15 | RDS-0027 | TACHO HEAD COMPLETE | 1 |
| | | SELF TAP.SCREWS | 2 | 15a | RDS-0029 | TACHO HEAD FIX.ARM KIT | 1 |
| 5 | RDS-0014 | POWER CONNECTION LEAD | 1 | 16 | RDS-0006 | CONNECTOR LEAD | 1 |
| 6 | FUS-0022 | FUSE | 1 | 17 | RDS-0028 | JUNCTION BOX/COMBINE LEAD | 1 |
| 7 | RDS-0015 | COMBINE LEAD | 1 | 17a | FUS-00026 | FUSE | 1 |
| 8 | RDS-0016 | 24V-12V CONVERTER KIT | 1 | | | | |
| 9 | | | | | | | |
| 10 | RDS-0017 | HEADER LEAD | 1 | | | | |
| 11 | RDS-0018 | SHAFT SENSOR | 2 | | | | |
| 12 | RDS-0019 | MAGNET, | 1 | | | | |
| | | TAPTITE BOLT & | 1 | | | | |
| | | FIBRE WASHER | 1 | | | | |

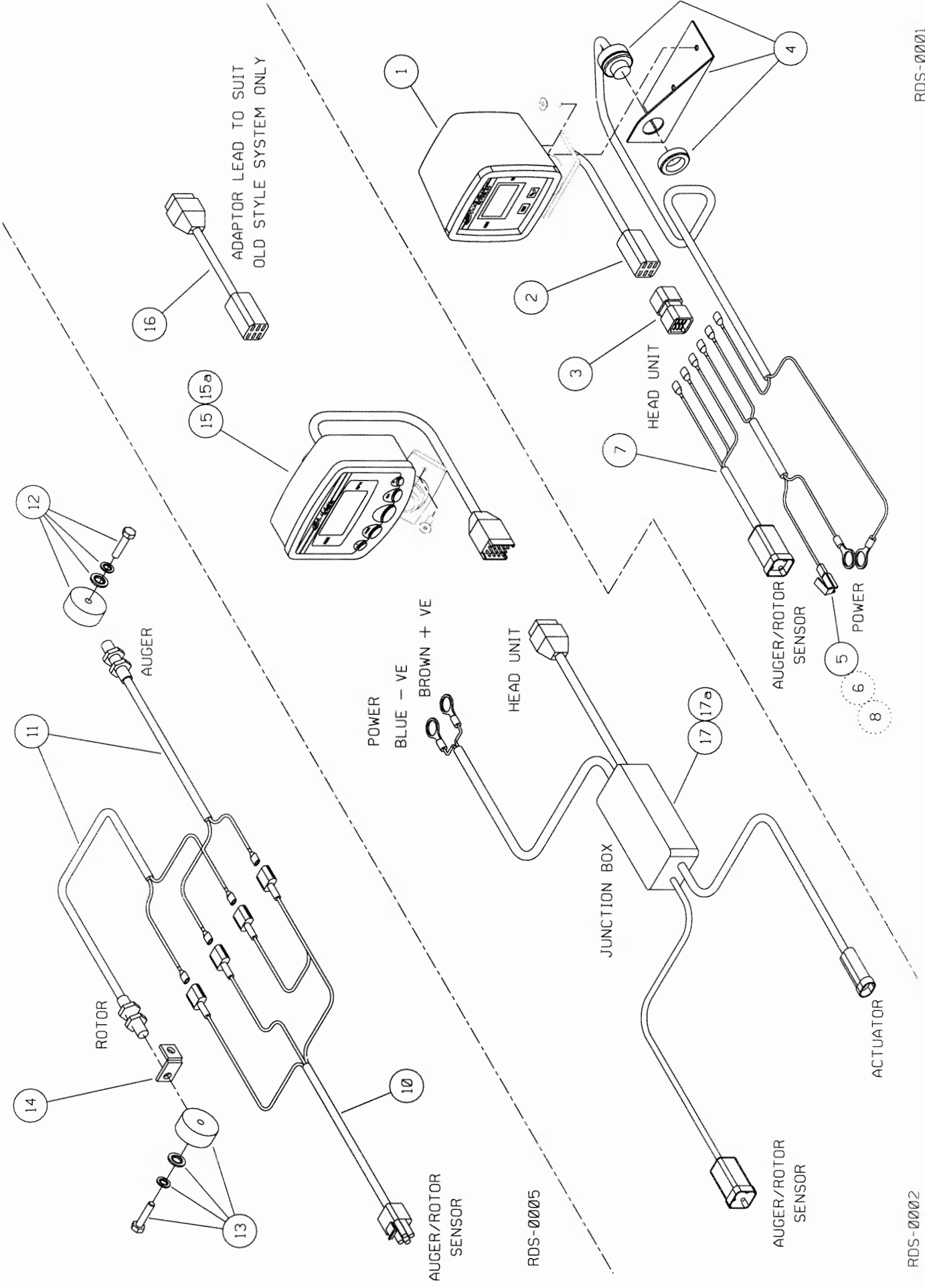

Shelbourne Header Rsd Range

| |
|-------------------|
| Kit Option |
|-------------------|

Shelbourne Reynolds Engineering Limited

| ASSEMBLY NO: | | KIT-01281 | | ASSEMBLY DESCRIPTION: | | CVS OPTIONAL ROLLER KIT | |
|--------------|-----------|--------------------|-----|-----------------------|---------|-------------------------|-----|
| ITEM | PART NO | DESCRIPTION | QTY | ITEM | PART NO | DESCRIPTION | QTY |
| 1 | 193831 01 | ROLLER ADJUSTER RH | 2 | | | | |
| 2 | 193831 02 | ROLLER ADJUSTER LH | 2 | | | | |
| 3 | 193834 01 | ROLLER | 2 | | | | |
| 4 | 193832 01 | CENTRE SHAFT | 2 | | | | |
| 5 | 190119 03 | WASHER | 8 | | | | |
| 6 | BRG-23045 | BEARING | 4 | | | | |
| 7 | BLTA10350 | BOLT | 4 | | | | |
| 8 | WSH-0015 | PLAIN WASHER | 8 | | | | |
| 9 | NUT-0265 | NYLOC NUT | 4 | | | | |
| 10 | HSS-0198 | BOLT | 8 | | | | |
| 11 | WSH-0061 | SPRING WASHER | 8 | | | | |
| 12 | HSS-0318 | BOLT | 8 | | | | |
| 13 | WSH-0024 | PLAIN WASHER | 8 | | | | |
| 14 | WSH-0070 | SPRING WASHER | 4 | | | | |
| 15 | NUT-0271 | NYLOC NUT | 4 | | | | |
| 16 | 194869 01 | LOCKING PLATE | 4 | | | | |

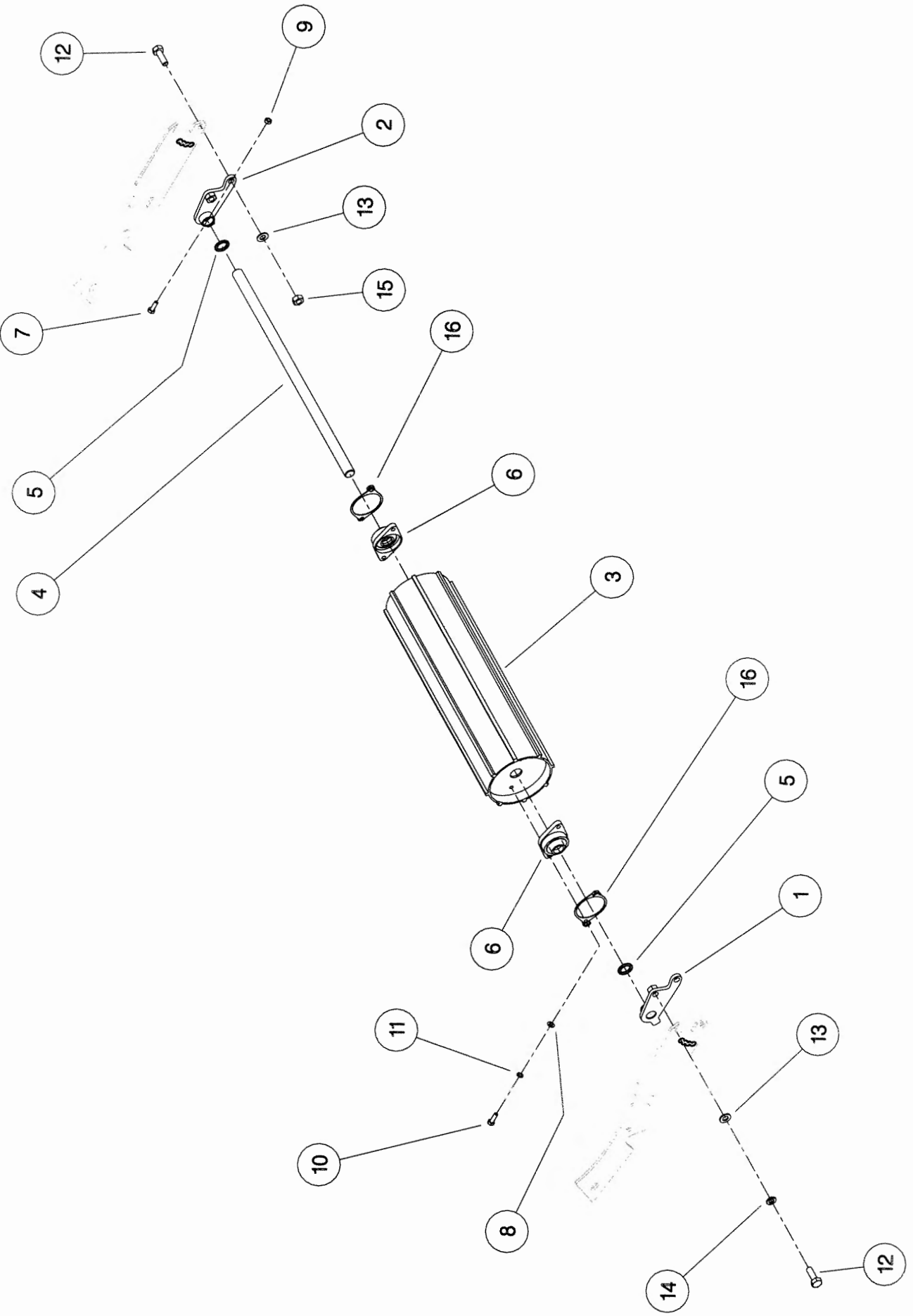

Shelbourne Reynolds Engineering Limited

| ASSEMBLY NO: | | KIT-01286 | | ASSEMBLY DESCRIPTION: | | 180° FLIGHT EXTENSION KIT (HARD) | |
|--------------|-----------|---------------------|-----|-----------------------|---------|----------------------------------|-----|
| ITEM | PART NO | DESCRIPTION | QTY | ITEM | PART NO | DESCRIPTION | QTY |
| 1 | 195148 01 | FLIGHT EXTENSION LH | 1 | | | | |
| 2 | 195148 02 | FLIGHT EXTENSION RH | 1 | | | | |

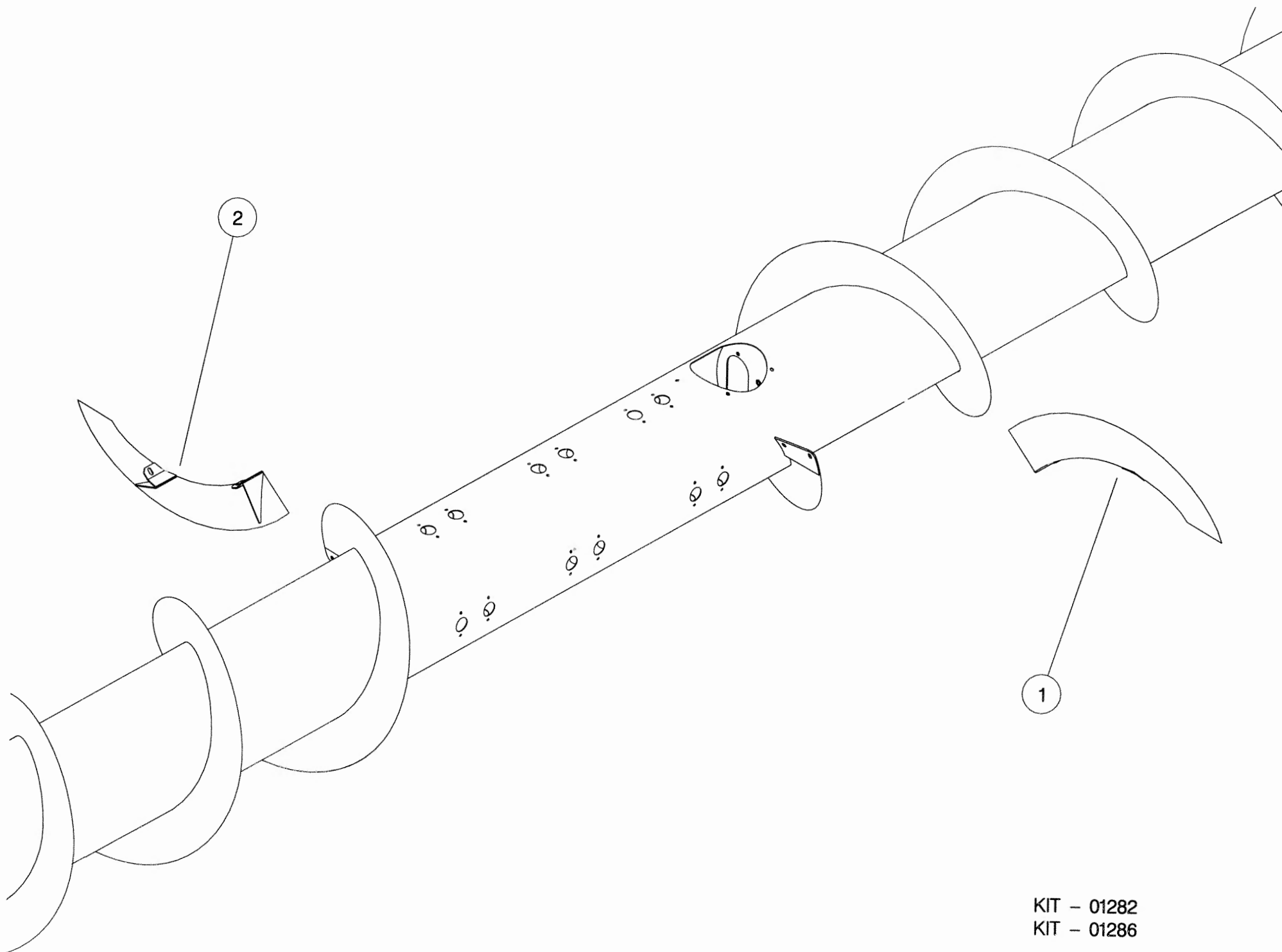

KIT - 01282
KIT - 01286

DOI: 10.1002/for

| ASSEMBLY NO: | | KIT-01312 | | ASSEMBLY DESCRIPTION: | | 5.4mt SPILL PLATE EXTENSION KIT | |
|--------------|-----------|-----------------|-----|-----------------------|---------|---------------------------------|-----|
| ITEM | PART NO | DESCRIPTION | QTY | ITEM | PART NO | DESCRIPTION | QTY |
| 1 | 195859 01 | 1.2mt EXTENSION | 4 | | | | |
| 2 | 195859 02 | 600mm EXTENSION | 1 | | | | |
| 3 | HSS-0084 | BOLT | 18 | | | | |
| 4 | NUT-0260 | NUT | 18 | | | | |
| 5 | WSH-0009 | WASHER | 36 | | | | |

