

*Shelbourne*  
REYNOLDS

# XRS 36

PARTS MANUAL 2025 & ON



[www.shelbourne.com](http://www.shelbourne.com)



STRIPPER HEADER

### IMPORTANT

Your Stripper Header is made up of a Machine assembly number (common parts), specific sub assemblies and also customer optional build kits. The machine, sub assemblies and optional kit numbers are listed in the front pages of your Operators manual. If you do not have these numbers please contact Shelbourne Reynolds Parts Department direct on (telephone) Stanton - (01359) 251231 or Colby - (785) 462 6299.

To ensure that you order the correct part from your SRE dealer please use the following procedure.

### **Always quote the machine and serial numbers when ordering.**

The year and/or serial number of the machine may determine the correct sub assembly.

Refer to the Parts Manuals front page/s, listing the machine assemblies. Select the correct machine assembly number which is printed in the top left corner of the page (starting with 1965\_ \_ 01). This machine number can also be taken from the Stripper Header identification plate located on the rear left hand corner of the machine.

On this page you will find the parts listing for the common parts for every configuration of that machine assembly number. You will find the corresponding drawing by either looking at the facing page or progressing through the manual to the next drawing. The drawings indicate the components by item numbers, which you will find, are repeated in the left-hand side of your parts listing, and therefore referring to the correct part.

Note all parts will not be found listed below the machine number. Other parts will be from specific sub assemblies and optional kits. These sub assemblies and kits will be found in numerical order further through the manual. Sub assemblies start with 1960\_ \_ 01 and kits start with KIT- 19 \_ \_ \_.

The parts listing for adaptor plates, drive kits and hydraulic couplings can be found in the following manuals;

### **Drive & Adaptor Plate Manuals**

Massey Ferguson	MAN-03172	Case IH	MAN-03178
Claas/Cat	MAN-03173	Gleaner/Challenger	MAN-03177
John Deere	MAN-03174	Laverda	MAN-03176
New Holland	MAN-03175		



**Scan me to find more support manuals online**



# List Of Kit Numbers

196582 36	Shelbourne Header	1
196143 42	Header lights Sub	3
196193 36	Hydraulic Circuit Sub	5
196257 36	Hood Sub Assembly	7
196258 02	Rotor Mounting Sub	9
196284 01	Emblems And Guards Sub Assembly	12
196340 01	Divider Sub Assembly	15
196343 01	HTD Drive Sub Assembly	17
196360 36	Rear Drive Shaft Sub Assembly	19
196362 36	Frame And Parts Sub Assembly	22
196363 36	Offset Rice Auger Sub Assembly	27
196373 03	3.6m Drive End Rotor Assembly	31
196374 03	3.6m Idle End Rotor Assembly	33
196375 03	3.6m Centre Rotor Assembly	35
196378 36	Crop Deflector Sub Assembly	37
GEA-0067	Input Gearbox Assembly HTD Drive	39
KIT-00125	Auger Slip Clutch (10 Spring)	41
KIT-00931	PTO Support Kit	43
KIT-00976	Ball Joint Centre Coupling	45
KIT-00976a	Ball Joint Centre Coupling	47
KIT-01336	Spare Pulley Mounting	49
KIT-01414	Safety Decal Kit North America	51
KIT-01442	Idle End Lower Cover Kit	53
KIT-01454	VS Drive Cam And Bearing Kit	55
KIT-01485	Safety Decal Kit ISO	57
KIT-19006	Skid Kit	59
KIT-19040	Ball Joint Coupling	61
KIT-19097	Vee Strip Kit	63
PTO-380**	Stripper PTO Assembly	65
RDS-0003	Tacho Kit	67
RDS-0007	Tacho Kit	67



## **Kit Options** 70

KIT-19039	Gauge Wheel Kit	71
KIT-19110	Bolt-In Ski Slope Kit	73
KIT-19111	Bolt-In Spill Plate Kit	75

## **Drive** 78

196549 128	Drive Kit CNH	79
196549 168	Drive Kit AGCO	81
196549 178	Drive Kit John Deere	83
196549 188	Drive Kit Claas Lexion	85

## **Hydraulics** 88

KIT-01726	CNH Hydraulic Multicoupler Kit	89
KIT-01732	Claas Lexion Hydraulic Multicoupler Kit	91
KIT-01733	JD S Series Variable Feeder Hydraulic Kit	93
KIT-01735	AGCO Hydraulic Multicoupler Kit	95
KIT-01736	AGCO Hydraulic Multicoupler Kit (Reel Aft)	97
KIT-01737	JD X9 Hydraulic Loom Kit	99

## **Adaptor Plates** 102

KIT-19001	Spring Tilt Kit	103
KIT-19002	John Deere Adaptor Plate	105
KIT-19003	Claas Lexion Adaptor Plate	107
KIT-19013	Tilting Adaptor Plate Kit	109
KIT-19017	Gleaner Fill In Plate Kit	111
KIT-19026	CNH Adaptor Plate Hook And Bracket Assembly	113
KIT-19046	AGCO Adaptor Plate kit	115
KIT-19049	AGCO Ideal Mounting Kit	117
KIT-19069	John Deere X9 Adaptor Plate	119
KIT-19102	CNH CR11/AF11 Adaptor Sub Assembly	121
KIT-19109	John Deere X9 Adaptor Plate	123

## Shelbourne Reynolds Engineering Limited

ASSY NUMBER: 196582 36				ASSY DESCRIPTION: EXCEL 36 SHELBOURNE HEADER (RICE)			
ITEM	PART NO	DESCRIPTION	QTY	ITEM	PART NO	DESCRIPTION	QTY
1	196362 36	FRAME & PARTS SUB ASSY	1	19	KIT-19013	TILTING ADAPTOR PLATE KIT	1
2	196363 36	AUGER ASSY OFFSET	1	20	KIT-19097	VEE STRIP KIT	2
3	196373 03	STRIPPING ROTOR ASSY 3.6m LH	1	21	KIT-01442	XRS IDLE END COVER PLATE KIT	1
4	196375 03	STRIPPING ROTOR ASSY 3.6m CTR	1				
5	196374 03	STRIPPING ROTOR ASSY 3.6m RH	1				
6	196258 02	ROTOR MOUNTING SUB (RICE)	1				
7	196360 36	REAR DRIVE SUB	1				
8	196193 36	HYDRAULICS SUB ASSY	1				
9	196257 36	HOOD SUB ASSY	1				
10	196378 36	CROP DEFLECTOR SUB	1				
11	196284 01	EMBLEM & GUARD SUB	1				
12	RDS-0007	HEADER MONITOR LOOM KIT	1				
13	RDS-0003	COMBINE MONITOR KIT (HTD)	1				
14	196340 01	DIVIDER SUB	1				
15	196143 42	HEADER LIGHTS SUB (USA ONLY)	1				
16	196343 01	HTD DRIVE ASSY	1				
17	KIT-01414	SAFETY DECAL KIT (N AMERICA)	1				
OR	KIT-01485	SAFETY DECAL KIT (REST OF WORLD)	1				
18	KIT-19006	SKID KIT	1				

**Shelbourne Reynolds Engineering Limited**

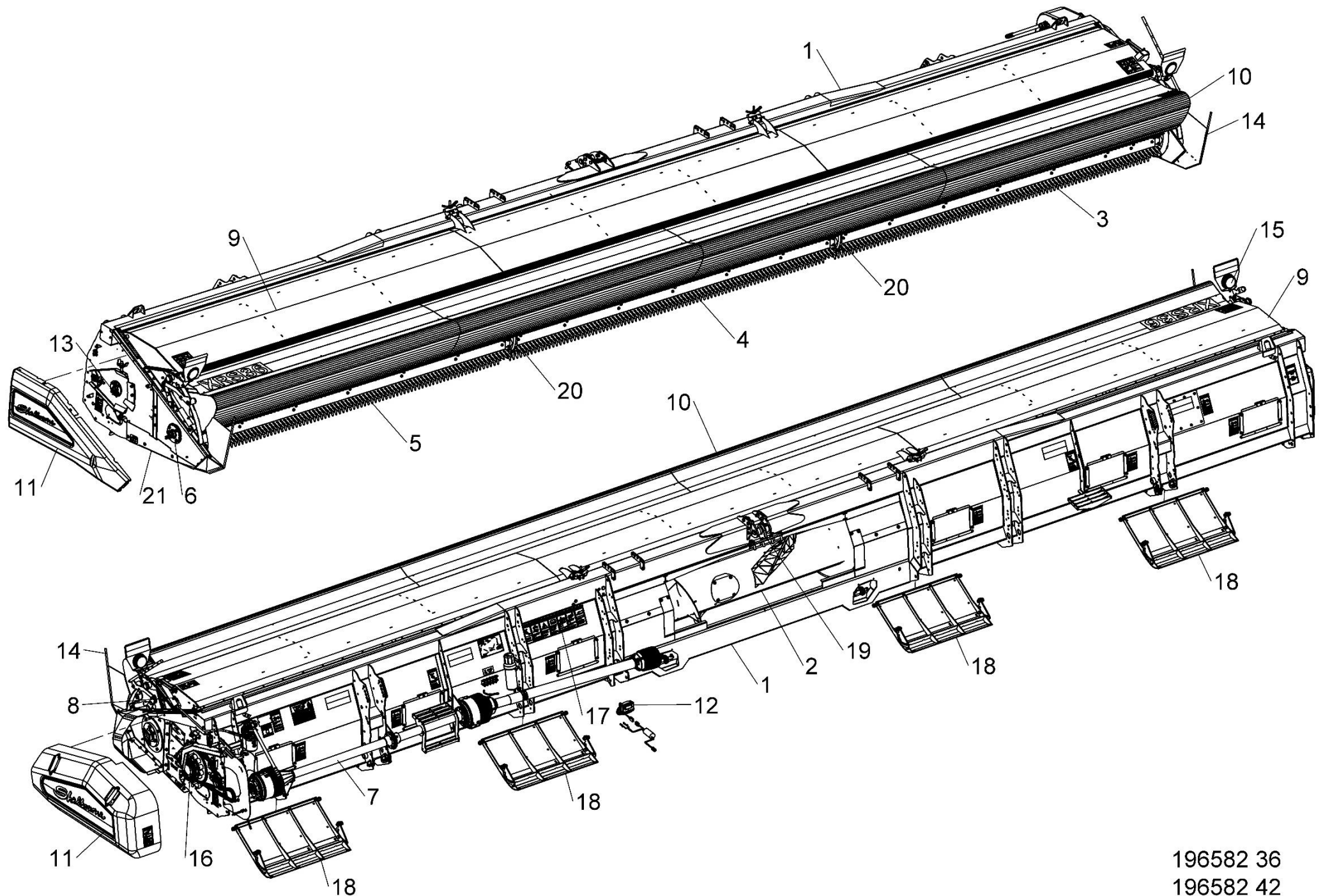

196582 36  
196582 42

## Shelbourne Reynolds Engineering Limited

ASSY NUMBER: 196143 42				ASSY DESCRIPTION: HEADER LIGHTS SUB EXCEL 36-42			
ITEM	PART NO	DESCRIPTION	QTY	ITEM	PART NO	DESCRIPTION	QTY
1	LMP-10505	INDICATOR LAMP	2	12			
1a	BLB-0015	SPARE BULB (2013 & ON)		13			
OR	BLB-0020	SPARE BULB (2012 - 2013)		14	TPE-00300	FLUORESCENT TAPE -RED/ORANGE	0.23m
OR	BLB-0075	SPARE BULB (UP TO 2012		14	TPE-00300	FLUORESCENT TAPE -RED/ORANGE	0.23m
1b	LMP-10009	SPARE LENS (3 SCREWS 2013&ON)		14	TPE-00300	FLUORESCENT TAPE -RED/ORANGE	0.23m
1b	LMP-10006	SPARE LENS (GROTE, 2012-2013)		14	TPE-00300	FLUORESCENT TAPE -RED/ORANGE	0.23m
1b	LMP-10000	SPARE LENS FRONT (UPTO 2012)		14	TPE-00300	FLUORESCENT TAPE -RED/ORANGE	0.23m
1c	LMP-10001	SPARE LENS REAR(PMG UPTO 2012)		14	TPE-00300	FLUORESCENT TAPE -RED/ORANGE	0.23m
2	ETM-00440	LOOP TERMINAL	2	15	TPE-00250	REFLECTIVE TAPE - YELLOW	0.23m
3	HSS-0055	SETSCREW	3	15	TPE-00250	REFLECTIVE TAPE - YELLOW	0.23m
OR	SCW-5180	SELF TAP SCREW	3	16	TPE-00251	REFLECTIVE TAPE - RED	0.23m
4	ETM-00560	MALE BULLET TERMINAL	2	16	TPE-00251	REFLECTIVE TAPE - RED	0.23m
5	198524 01	WIRE LOOM & PLUG ASSY	1	16	TPE-00251	REFLECTIVE TAPE - RED	0.23m
6				16	TPE-00251	REFLECTIVE TAPE - RED	0.23m
7	290739 01	INDICATOR GUARD (2019 & ON)	2	16	TPE-00251	REFLECTIVE TAPE - RED	0.23m
OR	193567 01	INDICATOR GUARD (UP TO 2019)	2	16	TPE-00251	REFLECTIVE TAPE - RED	0.23m
8				17	198958 01	LH LIGHT MOUNTING BRACKET	1
9	WSH-0006	PLAIN WASHER	3	18	198958 02	RH LIGHT MOUNTING BRACKET	1
10	193516 01	LIGHT PLUG (JD PRE 50 SERIES)	1				
OR	195207 01	LIGHT PLUG (JD 50 SERIES)	1				
OR	SEE KIT-01727	LIGHT PLUG (JD 60,70,S600 &	1				
	OR KIT-01733	S700 SERIES)					
	OR KIT-01747		1				
OR	197040 01	LIGHT PLUG (CASE IH & NH)	1				
a	ECN-09060	SPARE LOCK WASHER					
b	ECN-09050	SPARE PANEL NUT					
OR	198732 01	LIGHT PLUG (NH TR)	1				
OR	SEE KIT-01731	LIGHT PLUG (AGCO MULTI)	1				
	OR KIT-01736						
	OR KIT-01741						
OR	SEE KIT-01735	LIGHT PLUG (AGCO IDEAL MULTI)	1				
	OR KIT-01740		1				
OR	SEE KIT-01732	LIGHT LOOM (CLAAS MULTI)					
OR	291911 01	LONG LIGHT CABLE (11m)	1				
OR	292994 01	JD X9 LIGHT LOOM (PRE2024 X9)	1				
OR	KIT-01494	JD X9 LIGHT LOOM (2024 &ON X9				KIT-01494 = 293999 01 & 294281 01	
OR	KIT-01495	JD S7 LIGHT LOOM	1			KIT-01495 = 293595 01 & 294281 01	



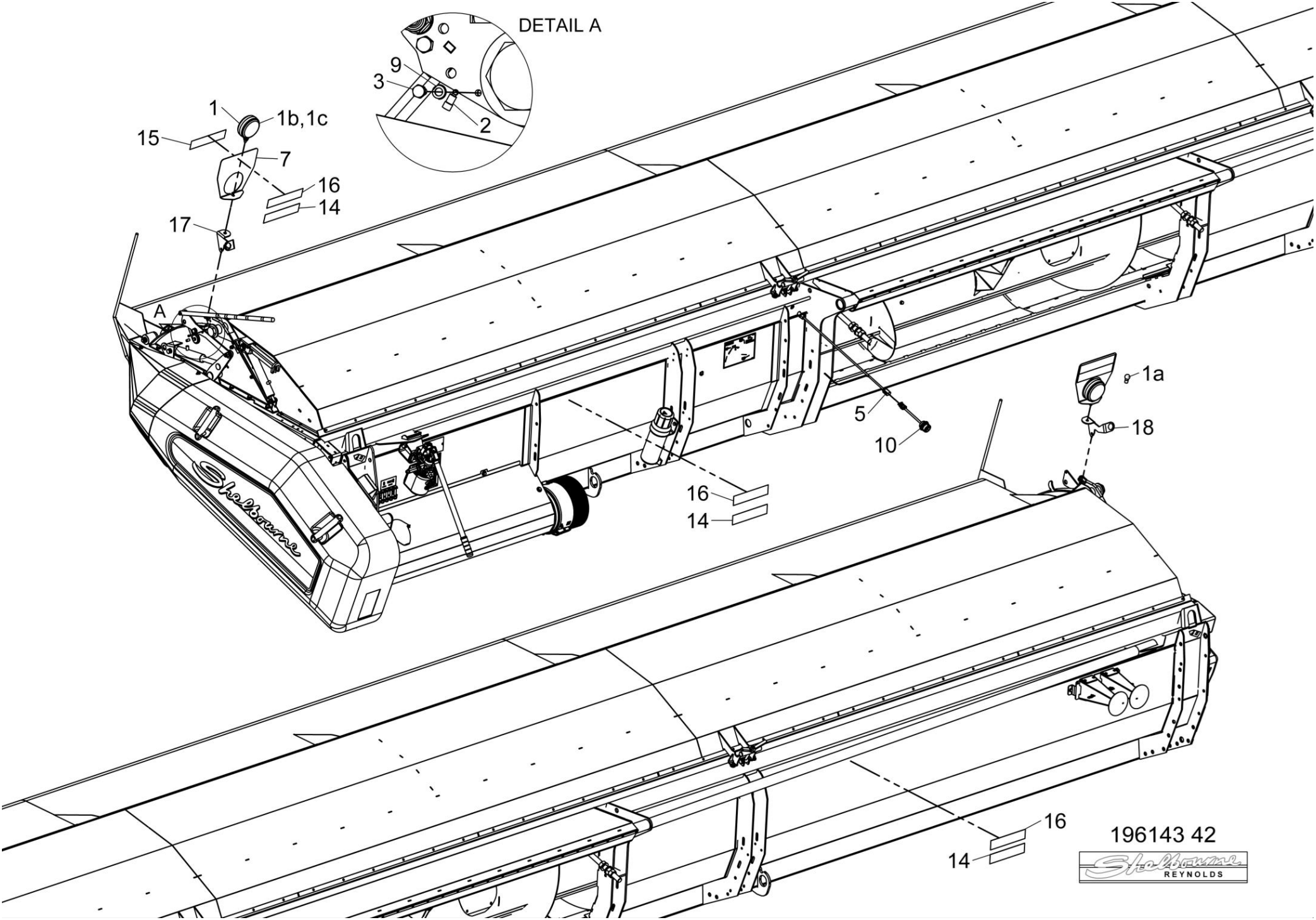

196143 42



***Shelbourne Reynolds Engineering Limited***

ASSY NUMBER: 196193 36				ASSY DESCRIPTION: HYDRAULIC CIRCUIT SUB EXCEL 36			
ITEM	PART NO	DESCRIPTION	QTY	ITEM	PART NO	DESCRIPTION	QTY
1	195075 01	HYDRAULIC RAM	2				
1a	RMSK00030	SEAL KIT (SPARES)					
2	HHBC53610	HYD HOSE ASSY LH	1				
3	HHBC83710	HYD HOSE ASSY RH	1				
4	HPPD07100	HYD TEE FITTING	1				
5	FIT-0213	HYD BULKHEAD FITTING	1				
6	CLP-01012	P CLIP	5				
7	SCW-4960	BUTTON SKT.HD SCREW	4				
8							
9							
10	WSH-0009	PLAIN WASHER	4				
11	NUT-0260	NYLOC NUT	4				

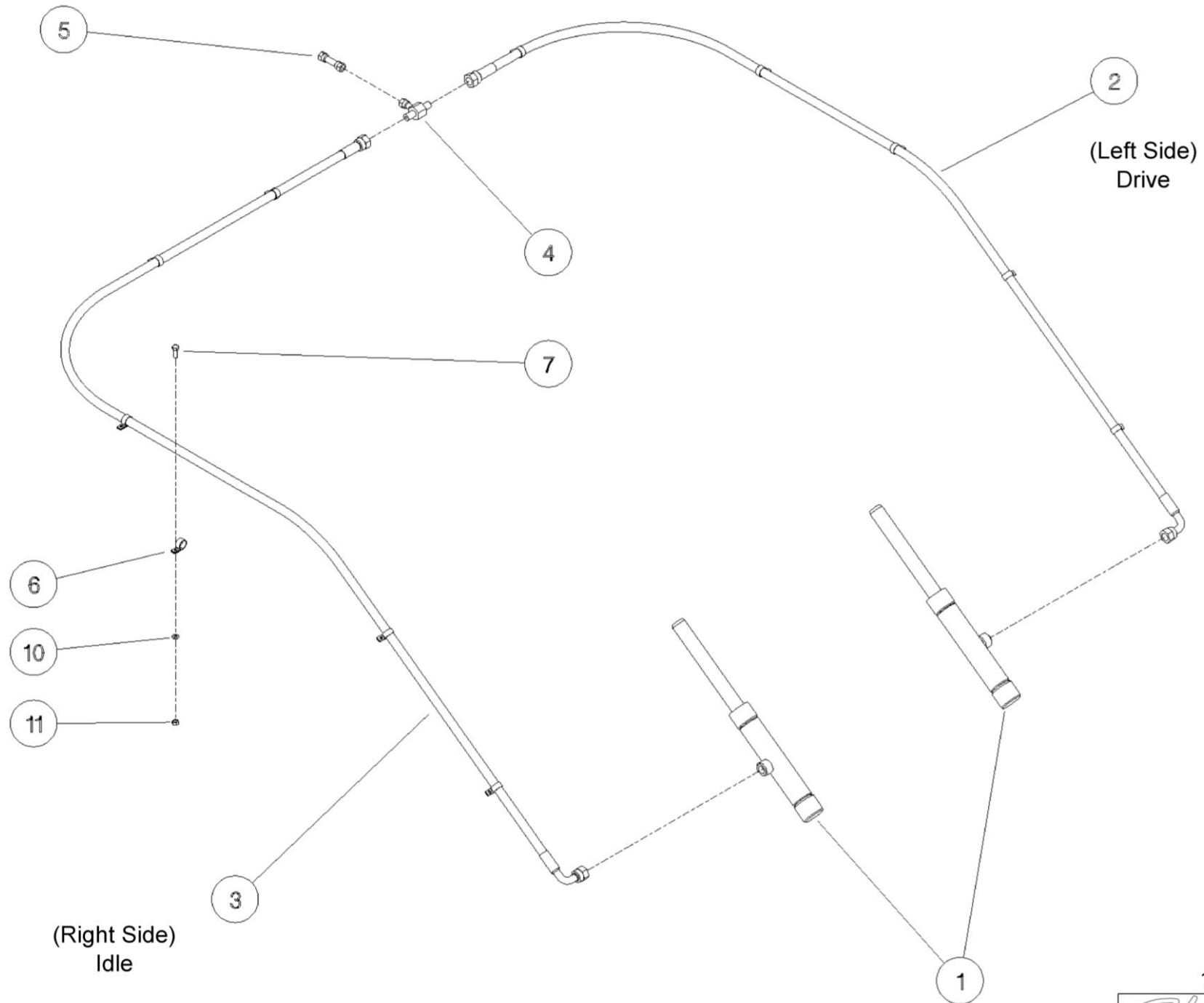

196193



## Shelbourne Reynolds Engineering Limited

ASSY NUMBER: 196257 36				ASSY DESCRIPTION: EXCEL 36 HOOD SUB ASSY			
ITEM	PART NO	DESCRIPTION	QTY	ITEM	PART NO	DESCRIPTION	QTY
1	199880 01	36' HOOD W/A (XCV/XCS)	1	29	WSH-0061	SPRING WASHER	1
OR	199880 01K	SPARES HOOD ASSY, INC ITEMS 1, 7, 8, 9, 10, 11, 12, 21, 24, 25, 28 & 33		30	199829 01	HAND PUMP BRACKET (2015 & ON)	1
1	199880 02	36' HOOD W/A (XRS)	1	OR	198595 01	HAND PUMP BRACKET (UP TO 2015)	1
OR	199880 02K	SPARES HOOD ASSY, INC ITEMS 1, 7, 8, 9, 10, 11, 12, 21, 24, 25, 28 & 33		31	198608 01	SLAM LATCH BRKT W/A (UPTO 2017)	1
				32	197601 01	HYDRAULIC CYLINDER	1
2	190119 79	WASHER	1	32a	RMSK00030	RAM SEAL KIT	
3	190119 75	WASHER	1	33	290373 01	HOOK (2017 & ON)	1
4	198311 01	RAM STOP W/A	1	34	WSH-1010	DOWTY WASHER	1
5	192812 01	HOOD PIVOT PIN	2	35	FIT-0025	M/M ADAPTOR (2015&ON)	1
6	192813 01	LARGE WASHER	2	OR	HAPAA0305	RESTRICTOR FIT M/M (UP TO 2015)	1
7	197810 01	BUMP STOP	4	36	HALAA0303	ELBOW (M/F) (UP TO 2015)	1
8	198604 01	NYLON BUSH	2	37	HHBC08805	HYD HOSE ASSY (2018 & ON)	1
9	199109 01	REAR RUBBER SEAL (LONG LH)	1	OR	HHBC09605	HYD HOSE ASSY (UPTO 2018)	1
10	199060 01	REAR RUBBER SEAL (SHORT RH)	1	38			
11	198539 01	CLAMP STRIP (1780mm)	5	39	HSS-0198	SETSCREW	2
12	199061 01	CLAMP STRIP (1912mm)	1	40			
13	JAC-00222	PLASTIC HYD TANK (2015 & ON)	1	41	CHN-0145	CHAIN (UP TO 2018)	0.17m
OR	JAC-00221	HYD RESEVOIR TANK (UP TO 2015)	1	42	WSH-0009	PLAIN WASHER (UP TO 2018)	2
14	JAC-00230	HYD PUMP HANDLE	1	43	NUT-0260	NYLOC NUT (UP TO 2018)	1
15	JAC-00228	HYD HAND PUMP (X**36234665 & ON)		44	HSS-0086	SETSCREW (UP TO 2018)	1
OR	JAC-00227	HYD HAND PUMP (2015-X**36234650)	1	45	CLP-00103	R CLIP (UP TO 2018)	1
OR	JAC-00226	HYD HAND PUMP (UP TO 2015)	1	46	SCW-4530	GRUB SCREW	1
15a	FITE00107	FILLER CAP		47	HVB-93000	FLOW RESTRICTOR (2015 & ON)	1
15b	HPS-01520	SEAL KIT FOR JAC-00228 & JAC-00227		48	WSH-1005	DOWTY WASHER (1/4") (2015 & ON)	1
15b	HPS-01510	SEAL KIT FOR JAC-00227		49	HSS-0150	BOLT (2015 & ON)	4
15b	HPS-01500	SEAL KIT FOR JAC-00226		51	HASAA0303	ELBOW (45°) (2018 & ON)	1
16	LTC-00040	SLAM LATCH (UPTO 2017)	1				
17	BLTA10290	HEX HEAD BOLT	1				
18	BLTA10350	HEX HEAD BOLT	1				
19	BSHK03056	BUSH	2				
20	HSS-0145	SETSCREW (UPTO 2017)	5				
21	HSS-0260	SETSCREW	2				
22	NUT-0265	NYLOC NUT	3				
23	NUT-0263	NYLOC NUT	9				
24	NUT-0269	NYLOC NUT	2				
25	POP-0006	POP RIVET	59				
26	WSH-0012	PLAIN WASHER	14				
27	WSH-0015	PLAIN WASHER	3				
28	WSH-0018	PLAIN WASHER	4				



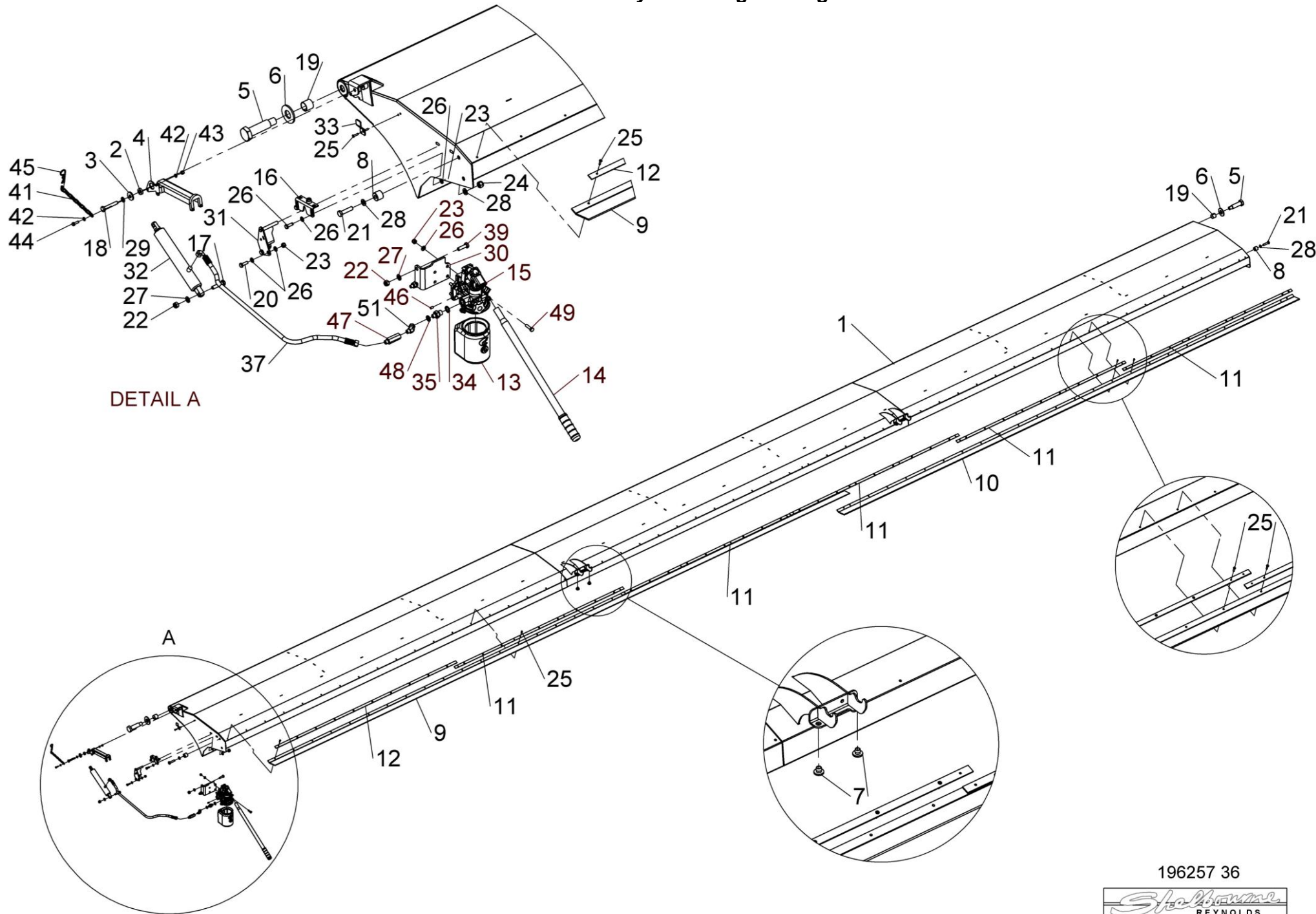

196257 36

*Shelbourne*  
REYNOLDS

## Shelbourne Reynolds Engineering Limited

ASSY NUMBER: 196258 02				ASSY DESCRIPTION: ROTOR MTG SUB (XRS)			
ITEM	PART NO	DESCRIPTION	QTY	ITEM	PART NO	DESCRIPTION	QTY
1	190548 73	SHIM (1mm)	1				
2	190548 74	SHIM (2mm)	2				
3	192876 01	SHIM (1mm)	2				
4	192876 02	SHIM (2mm)	2				
5	291811 01	LH BEARING MTG BRACKET	1				
6	BRG-27040	BEARING	1				
7	BRG-3275	BEARING	3				
8	HSS-0241	SETSCREW	4				
9	HSS-0250	SETSCREW	8				
10	BLTA12290	HEX HD BOLT	6				
11	HSS-0318	SETSCREW	4				
12							
13	NIP-00600	GREASE NIPPLE	4				
14	NUTA07120	AERO TIGHT NUT	6				
15	WSH-0018	PLAIN WASHER	8				
16	WSH-0065	SPRING WASHER	16				
17	198951 01	SHIM	6				
18	291811 02	RH BEARING MOUNTING BRACKET	1				
19	198122 01	BEARING MTG PLATE	1				
20	HSS-0235	HEX HD SETSCREW	4				
21	WSH-0070	SPRING WASHER	4				
22							
23	194128 03	SHIM (1mm)	A/R				
24	LUB-00052	BULKHEAD	4				
25	LUB-00045	STRAIGHT ADAPT	1				
26	LUB-00046	STRAIGHT ADAPTOR	3				
27	LUB-00044	GREASE TUBE	0.35m				
28	LUB-00044	GREASE TUBE	1.25m				
29	LUB-00044	GREASE TUBE	0.20m				
29	LUB-00044	GREASE TUBE	0.20m				
30	NIP-00610	GREASE NIPPLE	2				

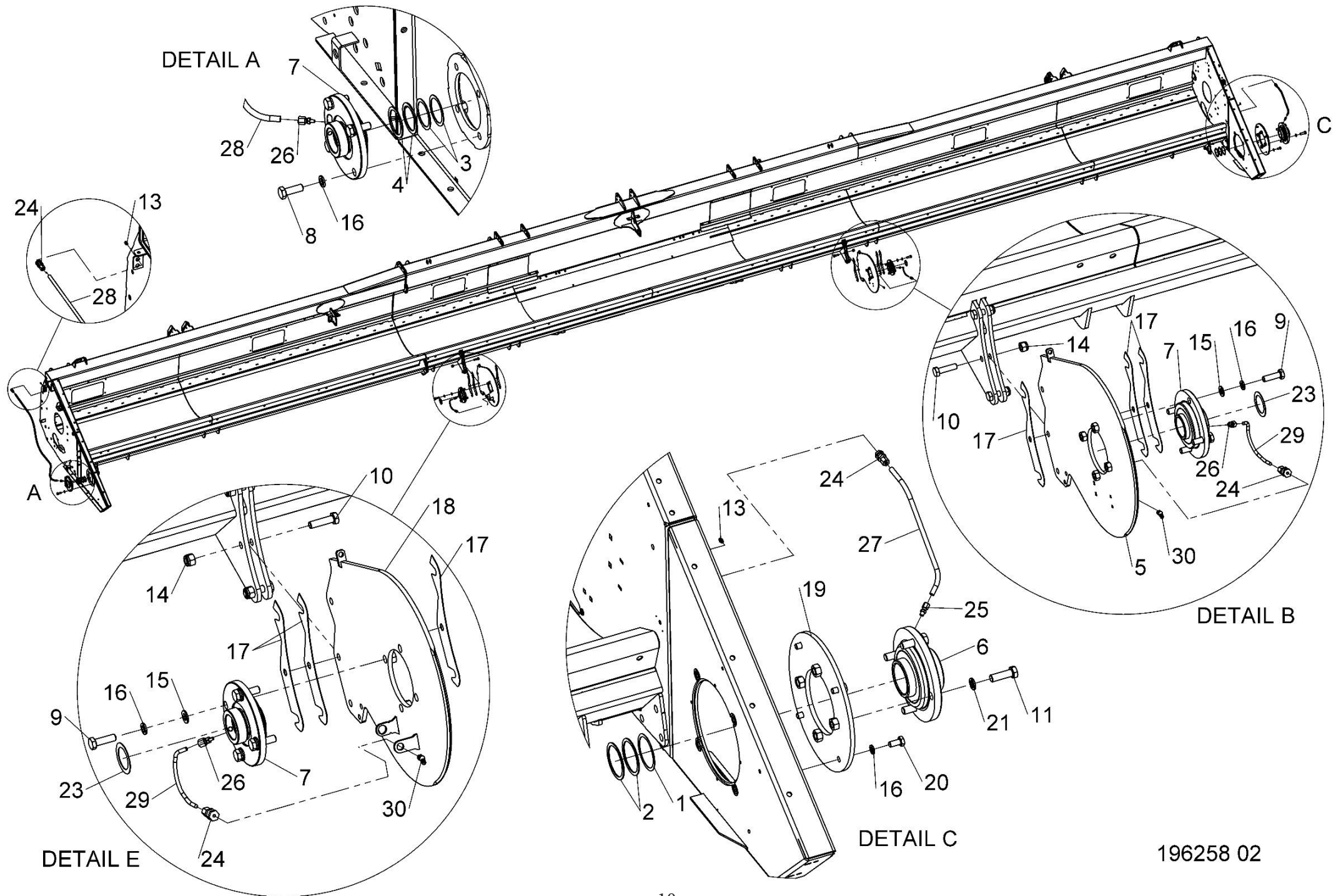

196258 02





## Shelbourne Reynolds Engineering Limited

ASSY NUMBER: 196284 01				ASSY DESCRIPTION: EMBLEMS & GUARDS SUB			
ITEM	PART NO	DESCRIPTION	QTY	ITEM	PART NO	DESCRIPTION	QTY
1	290126 01	GUARD MOUNTING PLATE	1	31	HSS-0086	BOLT	5
OR	293130 01	VENTED GRILL PLATE (2024 XCV)		32	HSS-0202	BOLT	5
2	290085 01	GUARD MOUNTING PLATE	1	33	HSS-0185	BOLT	1
3	290512 01	PIVOT W/A	1	34	NUT-0265	NYLOC NUT	8
4	290086 01	GUARD MOUNTING PLT (XCV)	1	35	HSS-0145	BOLT	10
OR	290937 01	GUARD MOUNTING PLT (XCS & XRS)	1	36	WSH-0012	WASHER	29
5	199998 01	ARM W/A	1	37	WSH-0058	SPRING WASHER	20
6	290118 01	PIVOT BRACKET	1	38	WSH-0015	WASHER	10
7	290540 01	CLAMP BRACKET	1	39	WSH-0056	SPRING WASHER	3
8	290119 01	MOUNTING PLATE	1	40	WSH-0061	SPRING WASHER	1
9	290120 01	CORNER GUARD W/A	1	41	NUT-0263	NYLOC NUT	10
10	290000 01	LH DRIVE GUARD	1	42	HSS-0150	BOLT	3
OR	KIT-01480	SPARES LH DRIVE GUARD KIT INC ALL DECALS, N AMERICA ONLY	1	43	NUTA13087	NUTSERT	2
				44	BLTA10500	BOLT	1
OR	KIT-19100	VENTED STEEL GUARD (2024 XCV)	1	45	BLT-4710	COACH BOLT	6
OR	KIT-19115	SPARES VENTRED STEEL GUARD KIT INC ALL DECALS, N AMERICA ONLY	1	46	WSH-1038	PENNY WASHER	4
				47	HSS-0194	BOLT	2
11	290539 01	LOCATING PLATE	2	48	HSS-0155	BOLT	1
12	CHN-0145	CHAIN	0.17m	49	HSS-0140	BOLT	4
12	CHN-0145	CHAIN	0.17m	50	NUTA13080	NUTSERT	2
13	198288 01	GEARBOX COVER PLT	1	51	POP-0006	POP RIVET	2
14	PCN-00100	MANUAL CANNISTER	1	52	199221 01	EMBLEM (XCV LARGE, CROP DEF.)	1
15	198562 01	COVER PLATE	1	OR	199222 01	EMBLEM (XCS LARGE, CROP DEF.)	1
16	290001 01	IDLE END GUARD	1	OR	291710 04	EMBLEM (XRS LARGE, CROP DEF.)	1
OR	KIT-01481	SPARES IDLE END GUARD KIT, INC 290001 01 & 290534 01	1	53			
				54	199223 01	EMBLEM (42 LARGE, CROP DEF.)	1
17	290640 01	SHELBOURNE EMBLEM	1	OR	199223 02	EMBLEM (36 LARGE, CROP DEF.)	1
18	290534 01	SHELBOURNE EMBLEM	1	OR	199223 03	EMBLEM (32 LARGE, CROP DEF.)	1
19				55	290910 01	EMBLEM (HTD SPEEDS, XRS ONLY)	1
20	190702 04	EMBLEM (SLING POINT)	4	OR	292044 01	EMBLEM (HTD SPEEDS, XCS ONLY)	1
21	290877 01	EMBLEM (HEADER MAINTENANCE)	1	56	290878 01	EMBLEM (DRIVE MAINTENANCE)	1
22	613205 01	EMBLEM (SHEARBOLT)	1	57	198254 01	INNER SHIELD PLT (XCS/XRS ONLY)	1
23	290150 01	EMBLEM (QR CODE)	1	58	198253 01	INNER SHIELD RIB (XCS/XRS ONLY)	1
24	290526 01	SERIAL NO. PLATE	1	59	HSS-0135	BOLT	4
25	WSH-0009	WASHER	16				
26	NUTA13060	NUTSERT	3				
27	PIN-01950	LYNCH PIN	2				
28	NUT-0260	NYLOC NUT	7				
29	HSS-0092	BOLT	1				
30	HSS-0088	BOLT	4				

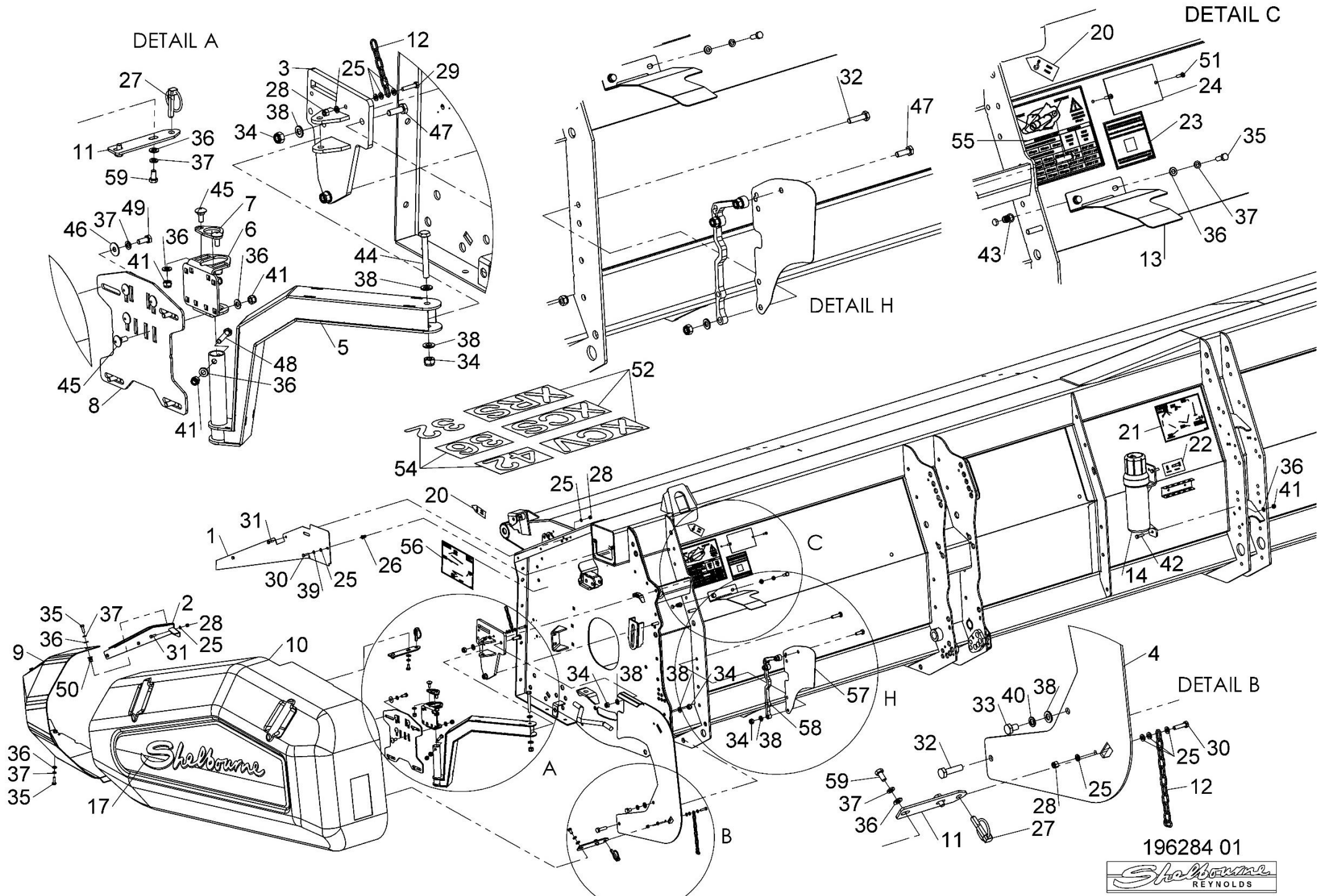

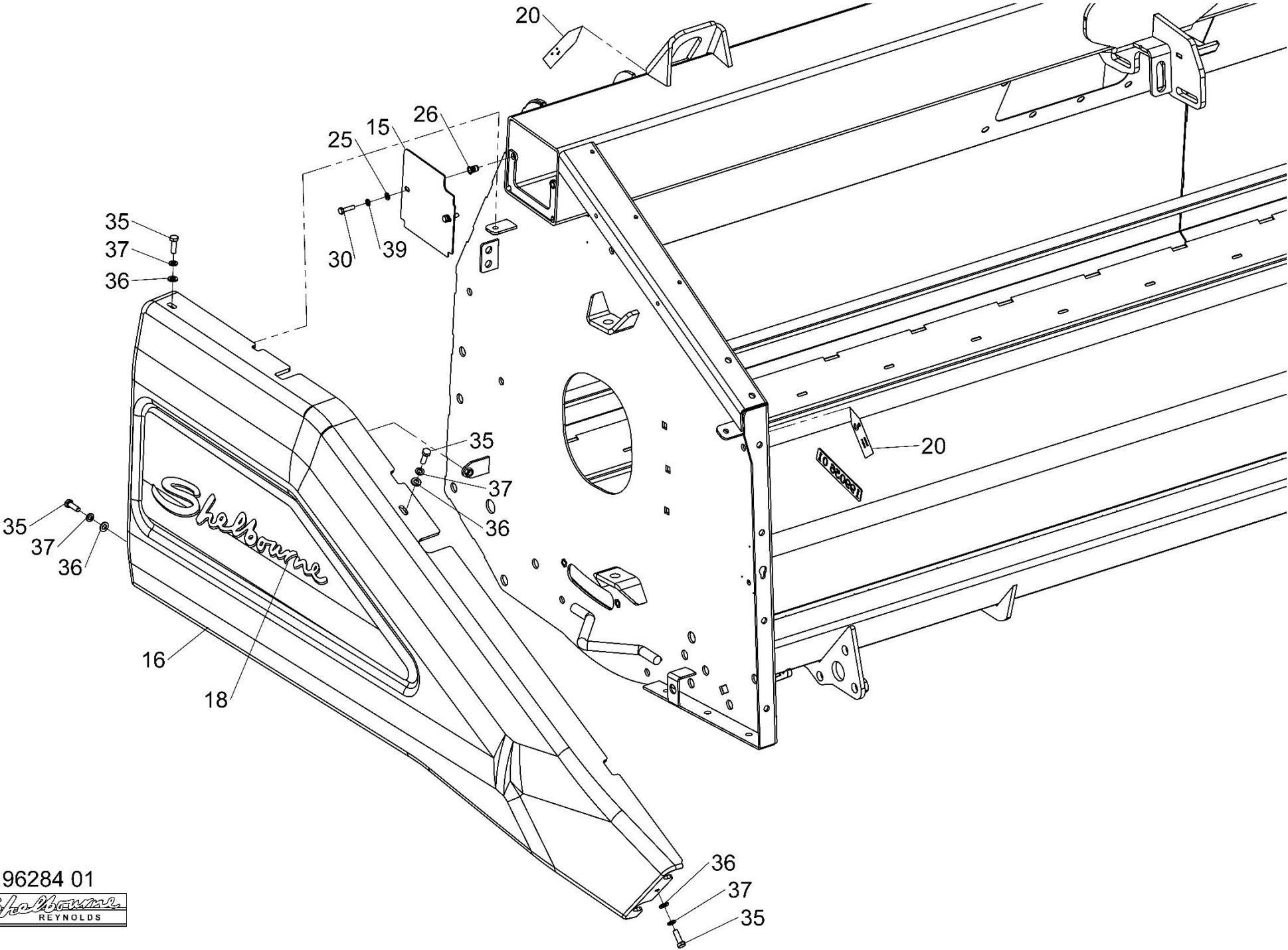

196284 01



**Shelbourne Reynolds Engineering Limited**

ASSY NUMBER: 196340 01				ASSY DESCRIPTION: XRS/RSD CROP DIVIDER SUB			
ITEM	PART NO	DESCRIPTION	QTY	ITEM	PART NO	DESCRIPTION	QTY
1	292870 01	RSD LH CROP DIVIDER W/A	1				
2	292820 01	RSD RH CROP DIVIDER W/A	1				
3	292817 01	LH DIVIDER COVER PLATE	1				
4	292914 01	RH DIVIDER COVER PLATE	1				
5	NUTA13060	NUTSERT	2				
6	HSS-0086	BOLT	2				
7	WSH-0056	SPRING WASHER	2				
8	WSH-0009	PLAIN WASHER	2				
9							
10	HSS-0191	SETSCREW	4				
11	WSH-0015	WASHER	8				
12	NUT-0265	NYLOC NUT	4				



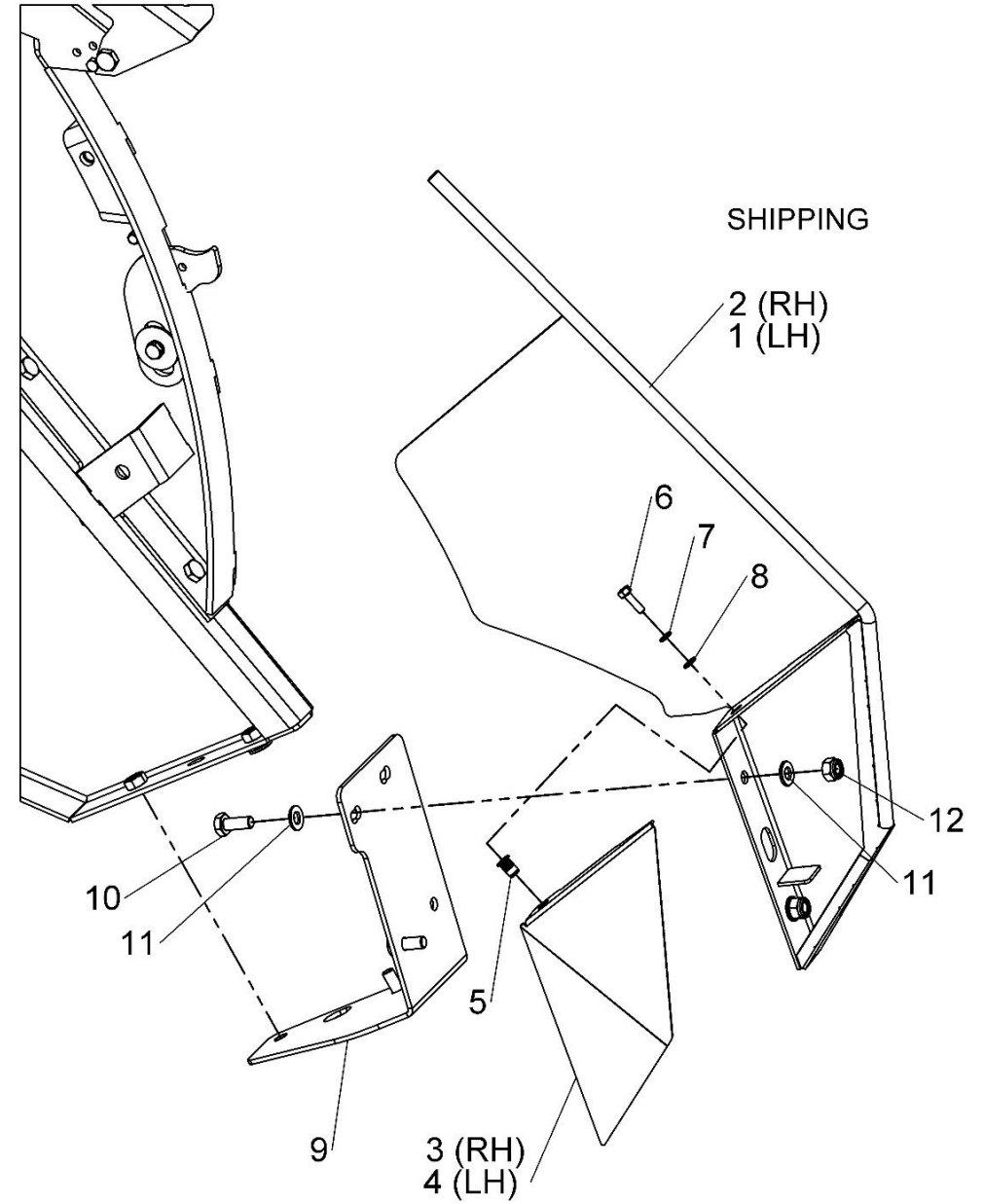
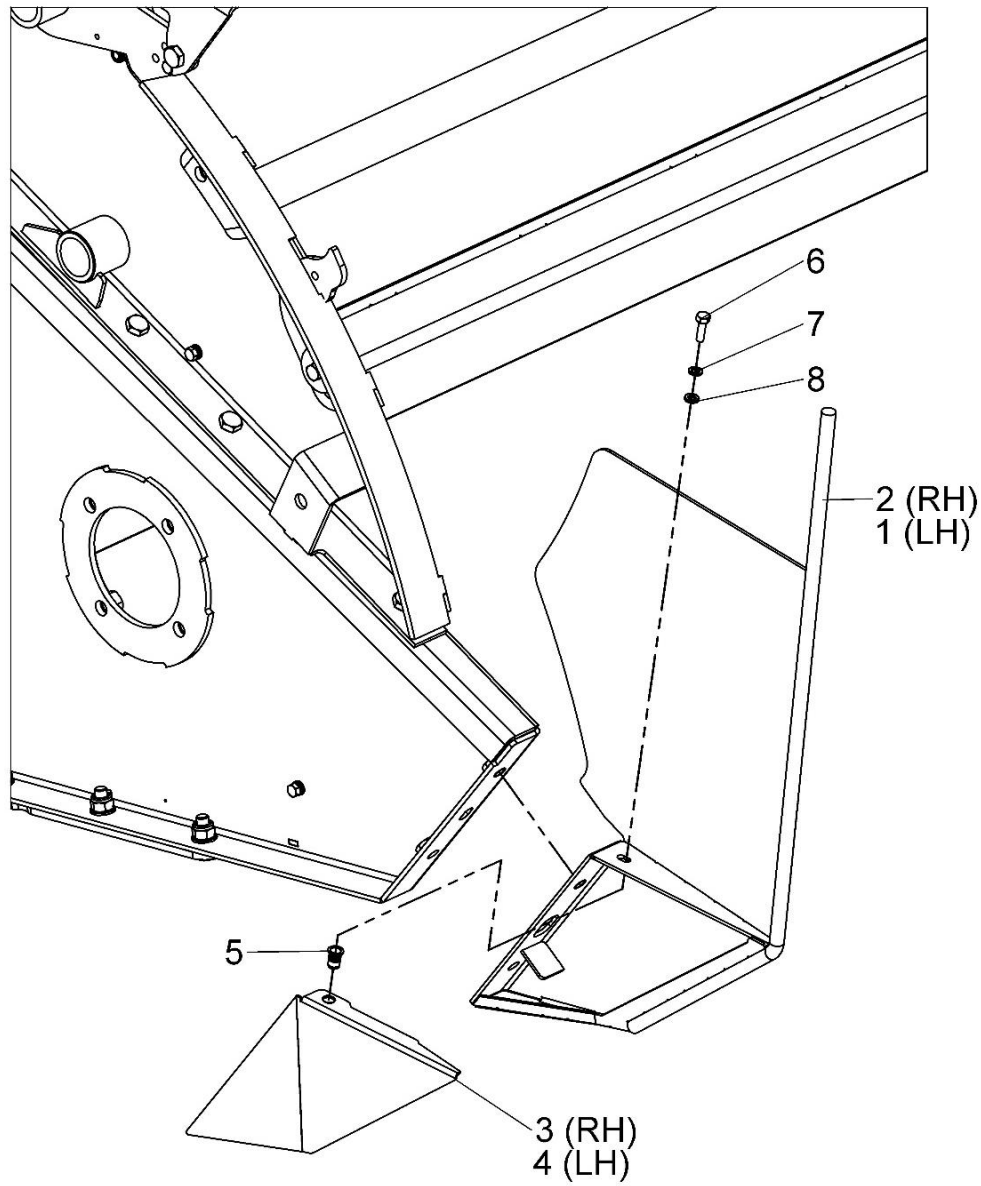

196340 01



## Shelbourne Reynolds Engineering Limited

ASSY NUMBER: 196343 01				ASSY DESCRIPTION: EXCEL HTD DRIVE SUB ASSY (XRS 2024 & ON) (XCS 2025 & ON)			
ITEM	PART NO	DESCRIPTION	QTY	ITEM	PART NO	DESCRIPTION	QTY
1	GEA-0067	INPUT GEARBOX (HTD) <b>SEE GEA-0067 PAGE FOR PARTS BREAKDOWN</b>	1	35	BLTA12500	HEX HEAD BOLT	1
				36	199412 01	ADJUSTER W/A	1
				37			
2	290928 01	GEARBOX SUPPORT PLA W/A	1	38	190119 71	WASHER (2mm)	A/R
3	BLTA12290	HEX HEAD BOLT	2	38	190119 73	WASHER (12mm)	A/R
4	WSH-0018	PLAIN WASHER	12	38	198800 75	WASHER (4mm)	A/R
5	NUT-0269	NYLOC NUT	11	38	198800 76	WASHER (6mm)	A/R
6	292538 01	HTD PULLEY (56T, 10")	1	38	198800 77	WASHER (10mm)	A/R
7	292539 01	HTD PULLEY (64T, 11½")	1	38	198800 78	WASHER (8mm)	A/R
8	292540 01	HTD PULLEY (72T, 13")	1	39	292854 01	TIE ROD W/A	1
9	292858 01	HTD PULLEY WASHER	4	40			
10	292860 01	DRIVE SHAFT W/A	1	41	292856 01	THREADED TIE ROD W/A	1
11	WSHA30201	LOCKWASHER	2	42	292954 01	TIE ROD RETAINER	1
12	HSSD20230	SET SCREW	2	43	199740 01	RETAINING PLATE	1
13				44	PIN-1720	SPRING PIN	1
14	BRG-43000	BEARING	2	45	HSS-0150	SETSCREW	3
15	292600 01	WASHER	2	46	WSH-0012	PLAIN WASHER	6
16	BLTF12233	COACHBOLT	8	47	NUT-0263	NYLOC NUT	3
17				48	199450 01	G BOX MTG BRKT	1
18				49	198548 01	PACKER PLATE	2
19	NUT-0180	PLAIN NUT	2	50	198322 01	OIL LEVEL VIEWER	1
20	WSH-0024	PLAIN WASHER	2	51	HSS-0096	SETSCREW	2
21	WSH-0070	SPRING WASHER	1	52	WSH-0009	PLAIN WASHER	2
22	BEL-55350	BELT	1	53	NUT-0260	NYLOC NUT	2
23	198029 01	GEARBOX ADJUSTER ROD	1	54	BLTA12350	HEX.HEAD BOLT	3
24	NUT-0580	CASTLE NUT	2				
25	NUT-0185	HEX NUT	4				
26	WSH-0030	PLAIN WASHER	3				
27	199737 01	SPRING BOSS	1				
28	SPGE02530	DIE SPRING	1				
29	199736 01	SPRING SETTING TUBE	1				
30	199738 01	SPRING BOSS	1				
31	KIT-01336	SPARE PULLEY MOUNTING KIT <b>SEE KIT-01336 PAGE FOR PARTS BREAKDOWN</b>	1				
32	199413 01	PULLEY IDENTIFICATION DECAL	1				
33	290910 01	SPEED SELECTION DECAL (XRS)	1				
OR	292044 01	SPEED SELECTION DECAL (XCS)	1				
34	PIN-1620	ROLL PIN	2				

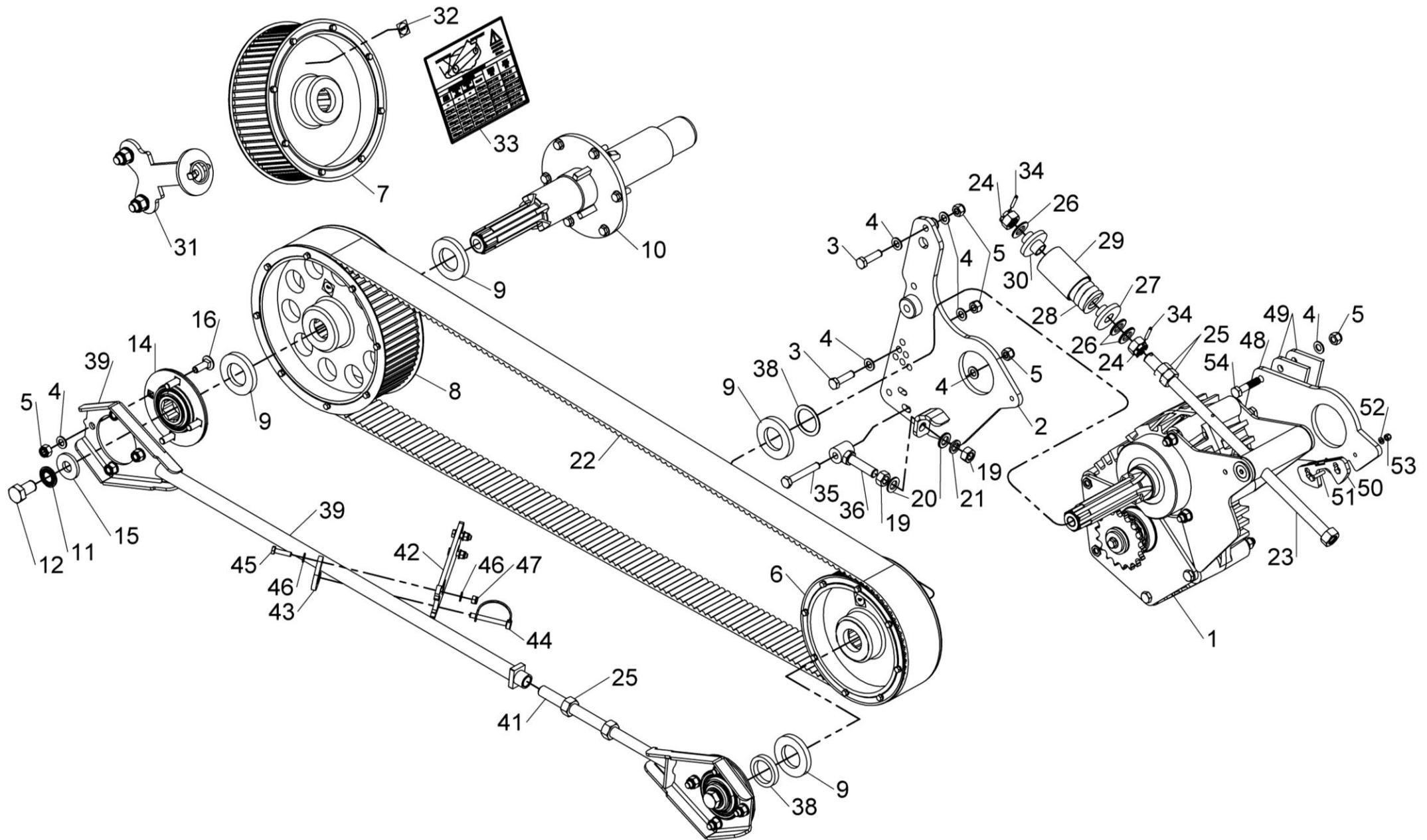

196343 01

## Shelbourne Reynolds Engineering Limited

ASSY NUMBER: 196360 36				ASSY DESCRIPTION: REAR DRIVE SHAFT SUB ASSY(36') (2025 & ON)			
ITEM	PART NO	DESCRIPTION	QTY	ITEM	PART NO	DESCRIPTION	QTY
1	BRG-24500	BEARING	2				
2	293560 17	DRIVE SHAFT	1				
3	292941 01	SHAFT SUPPORT BRACKET	2				
4	PTO-20005	PTO COUPLING	1				
5							
6	WSH-0018	PLAIN WASHER	24				
7	NUT-0269	NYLOC NUT	16				
8	HSS-0241	SETSCREW	8				
9	BLTA10384	SHEAR BOLT	5				
10	NUT-0265	NYLOC NUT	5				
11							
12	PTO-00975	PTO CONE	1				
13	292901 01	GUARD SUPPORT W/A	3				
14	292902 02	INNER DRIVER SHAFT GUARD	1				
15	292931 01	DRIVE SHAFT GUARD W/A	1				
16	292172 01	MOUNTING BRKT	1				
17	290626 01	PTO CONE	1				
18	292159 01	PTO CONE W/A	1				
19	292903 01	PTO CONE	1				
20	BLTA12380	BOLT	2				
21	BLTF12233	COACHBOLT	4				
22	HSS-0260	SETSCREW	2				
23	WSH-0009	WASHER	9				
24	NUT-0260	NUT	3				
25	HSS-0088	SETSCREW	2				
26	NUTA13060	NUTSERT	4				
27	WSH-0056	WASHER	4				
28	HSS-0086	SETSCREW	4				
29	WSH-0012	WASHER	7				
30	WSH-0058	WASHER	3				
31	HSS-0140	SETSCREW	3				
32	HSS-0096	SETSCREW	1				
33	NUT-0263	NUT	2				
34	HSS-0150	SETSCREW	2				
35	SCW-4540	GRUB SCREW	9				
36	292899 01	PTO CONE MTG W/A	1				



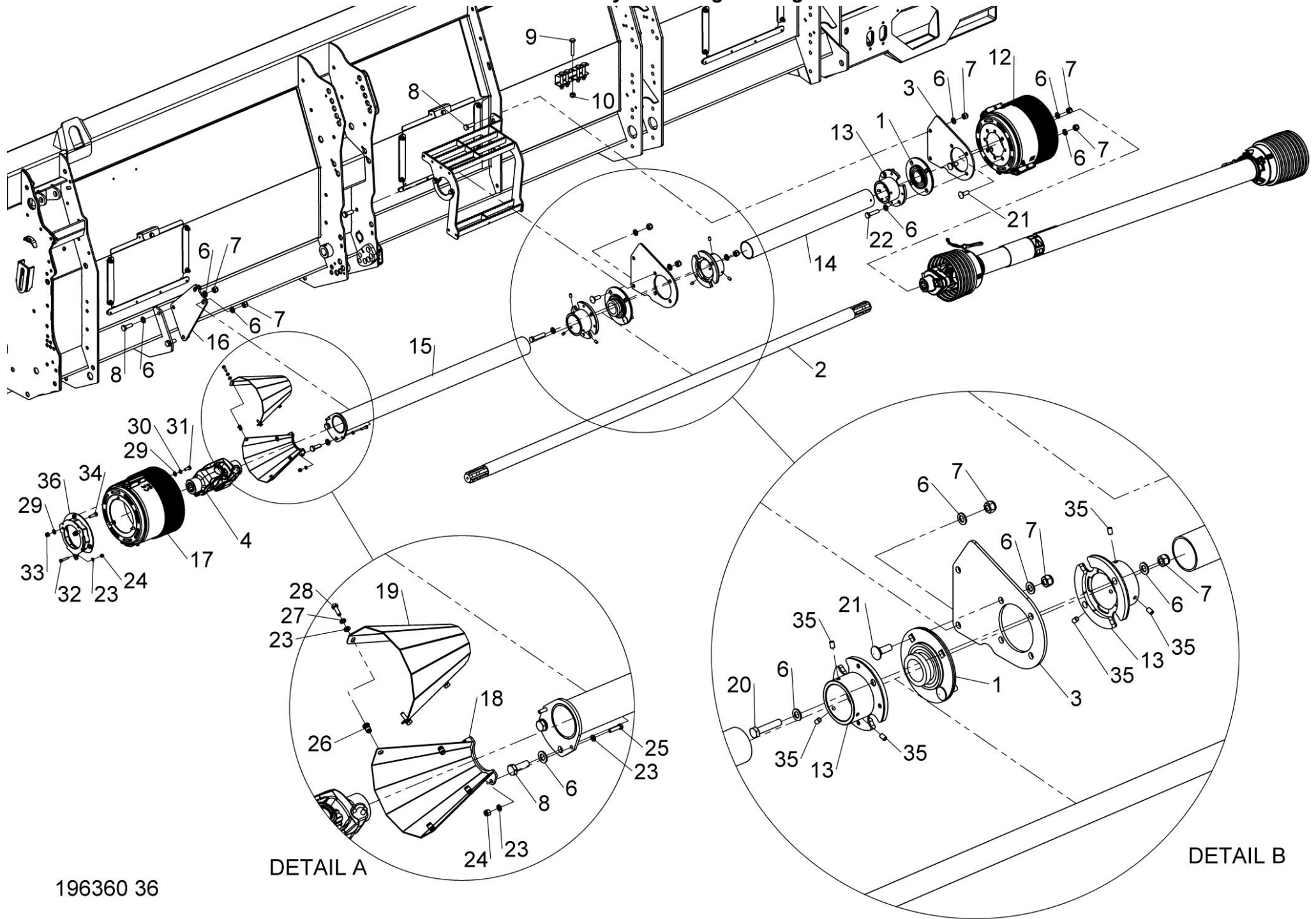

196360 36





## Shelbourne Reynolds Engineering Limited

ASSY NUMBER: 196362 36				ASSY DESCRIPTION: FRAME & PARTS SUB (XRS 36)			
ITEM	PART NO	DESCRIPTION	QTY	ITEM	PART NO	DESCRIPTION	QTY
1	290980 01	36' MAINFRAME W/A (XRS)	1	39	SCW-4960	BUTTON HD SCREW	12
2	290384 01	LH ROTOR MOUNT W/A	1	40	WSH-0056	SPRING WASHER	6
3	290125 01	TOP SIDE PLT LH	1	41	HSS-0084	HEX HD BOLT	6
4	290386 01	RH ROTOR MOUNT W/A	1	42	HSS-0194	HEX HD BOLT	20
5	198485 01	NOSE RUNNER W/A	1	43	BLTA16710	HEX HD BOLT	2
6	198958 01	LH LIGHT BRACKET	1	44	WSH-0024	PLAIN WASHER	4
7	290383 01	CROP DEF LOCK	2	45	NUT-0271	NYLOC NUT	2
8	199935 01	LH TOP CENTRE PLT	1	46	HSS-0145	HEX HD BOLT	16
9	199935 02	RH TOP CENTRE PLT	1	47	WSH-0065	SPRING WASHER	2
10	194000 01	RUBBER SEAL STRIP	2	48	WSH-0061	SPRING WASHER	7
11	198811 02	SPACER	2	49	193248 01	RETAINING ROD	2
12	292939 01	COVER PLATE (2025 & ON)	2	50	NUT-0269	NYLOC NUT	5
OR	195844 01	COVER PLATE (UP TO 2025)		51	WSH-0018	PLAIN WASHER	18
13	193363 01	ROTOR DEFLECTOR	2	52	BLTA12380	HEX HD BOLT	4
14	199567 01	CLAMP STRIP	4	53	193244 01	HANDLE W/A	2
15	290125 02	TOP SIDE PLT RH	1	54	193251 01	RETAINING BAR	2
16	199660 01	JOINING PLATE	2	55	POP-0006	POP RIVET	12
17	198485 02	NOSE RUNNER W/A	1	56	WSH-1038	PENNY WASHER	8
18	198958 02	RH LIGHT BRACKET	1	57	HSS-0140	HEX HD BOLT	14
19	NUTA13080	NUTSERT	45	58	SPGC22015	COMPRESSION SPRING	2
20	198709 01	SIDE PLATE JOINER STRIP	2	59	CLP-00103	R CLIP	2
21	293715 01	STAND	1	60	BPG-00200	BODY PLUG	1
22	293715 02	STAND	1	61	NUTA13087	NUTSERT	12
23	198720 01	LEG LOCKING PIN	1	62	HSS-0086	SETSCREW	2
24	190119 05	WASHER	2	63	290588 01	COVER PLATE	1
25	199681 01	SCRAPER (321mm)	2	64	291985 01	FILL IN PLATE (2023 & ON)	2
OR	290390 01	SCRAPER (112mm)	2	65	BLT-4710	COACH BOLT (2023 & ON)	8
26	198957 01	FORKLIFT SHOE	1	66	291849 02	DEFLECTOR GUARD (2021 & ON)	2
27	195126 01	FORKLIFT SHOE	1	67	292876 01	FRONT BRKT W/A (2023 & ON)	2
28	HSS-0191	HEX HD BOLT	22	68	HSS-0155	SETSCREW	6
29	WSH-0015	PLAIN WASHER	43	69	292890 01	CAPPING PLATE	12
30	NUT-0265	NYLOC NUT	35	70	BPG-00140	RUBBER PLUG	2
31	HSSF08174	TENSILOCK SETSCREW	28	71	292887 01	COVER PLATE (2025 & ON)	6
32	WSH-0009	PLAIN WASHER	20	72	SCBA08172	BUTT SOC HD (2025 & ON)	24
33	NUT-0260	NYLOC NUT	14	73	292706 01	LH STEP W/A (2025 & ON)	1
34	WSH-0058	SPRING WASHER	34	74	292697 01	RH STEP W/A (2025 & ON)	1
35	HSS-0135	HEX HD BOLT	8	75	HSS-0241	SETSCREW	2
36	SCW-1735	CSK SOCKET HD SCREW	6	76	HSS-0250	SETSCREW	1
37	WSH-0012	PLAIN WASHER	76	77	292773 01	STRAP (2025 & ON)	1
38	NUT-0263	NYLOC NUT	50	78	HSS-0150	SETSCREW	2

**Shelbourne Reynolds Engineering Limited**

ASSY NUMBER:		196362 36		ASSY DESCRIPTION:		FRAME & PARTS SUB (XRS 36)	
ITEM	PART NO	DESCRIPTION	QTY	ITEM	PART NO	DESCRIPTION	QTY
79	292058 01	LEG LOCKING PIN	1				
	290366 01	FLOOR REPAIR SHEET 3m (10')	2				
	290366 02	FLOOR REPAIR SHEET 2.4m (8')	2				

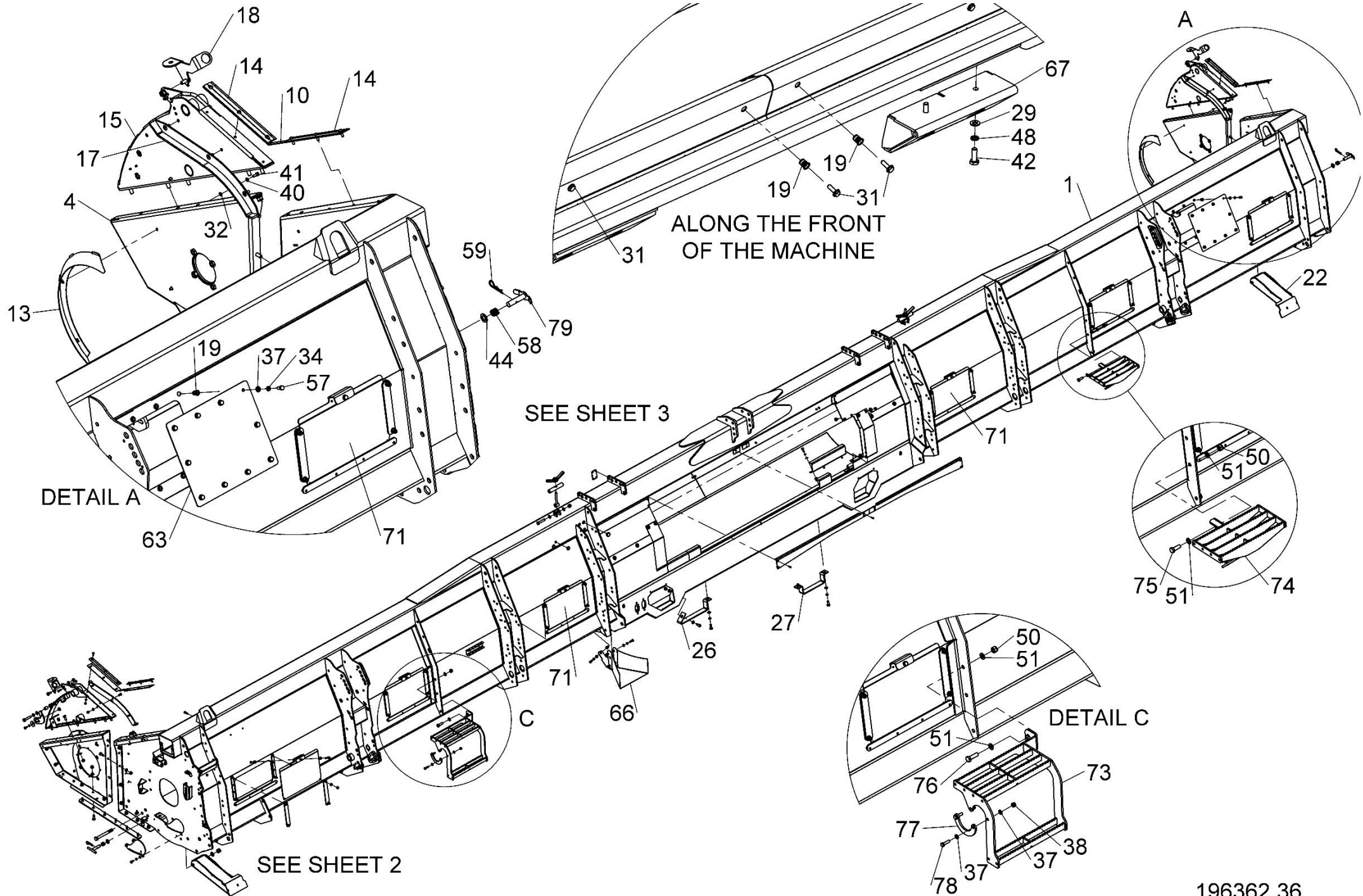

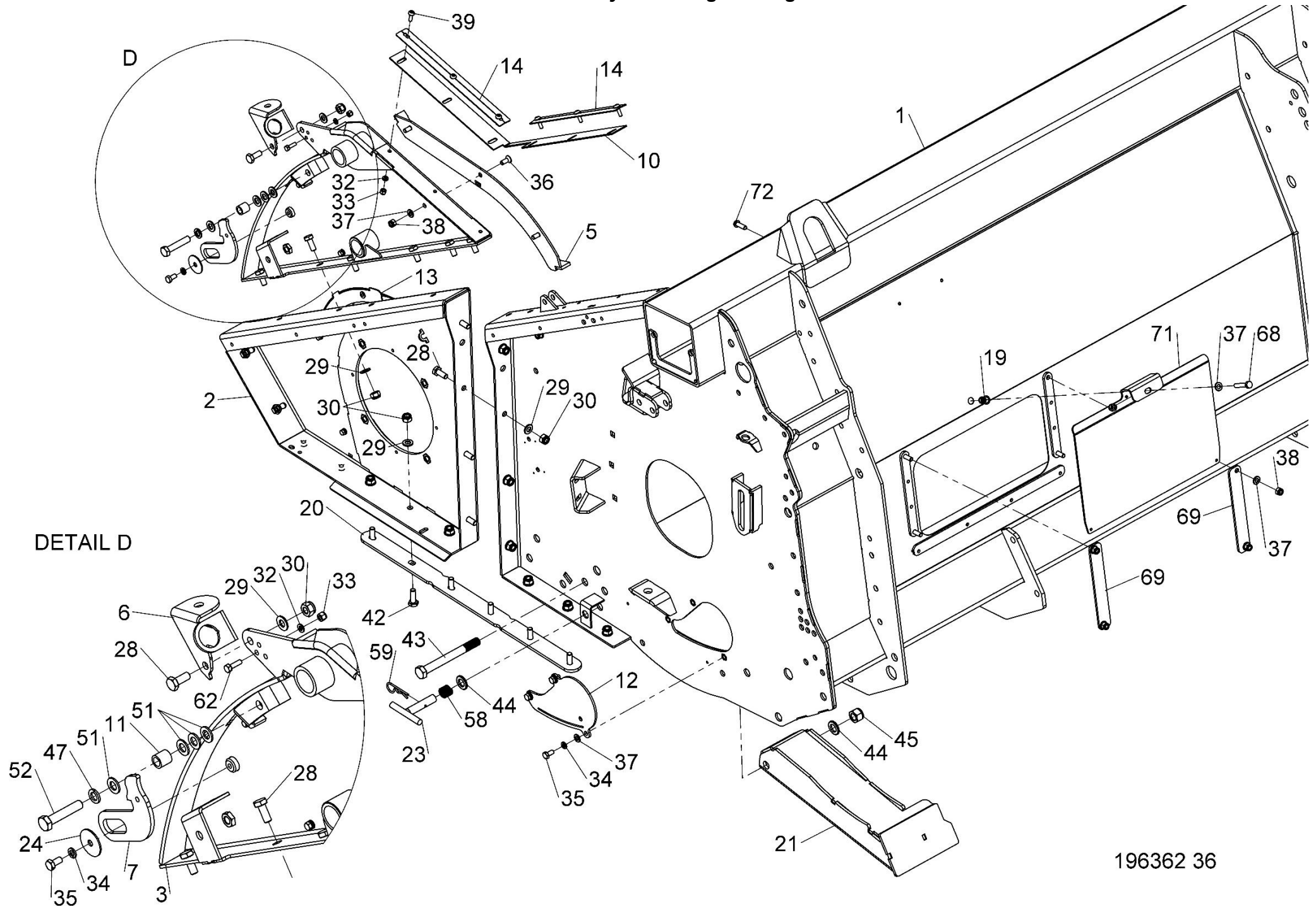



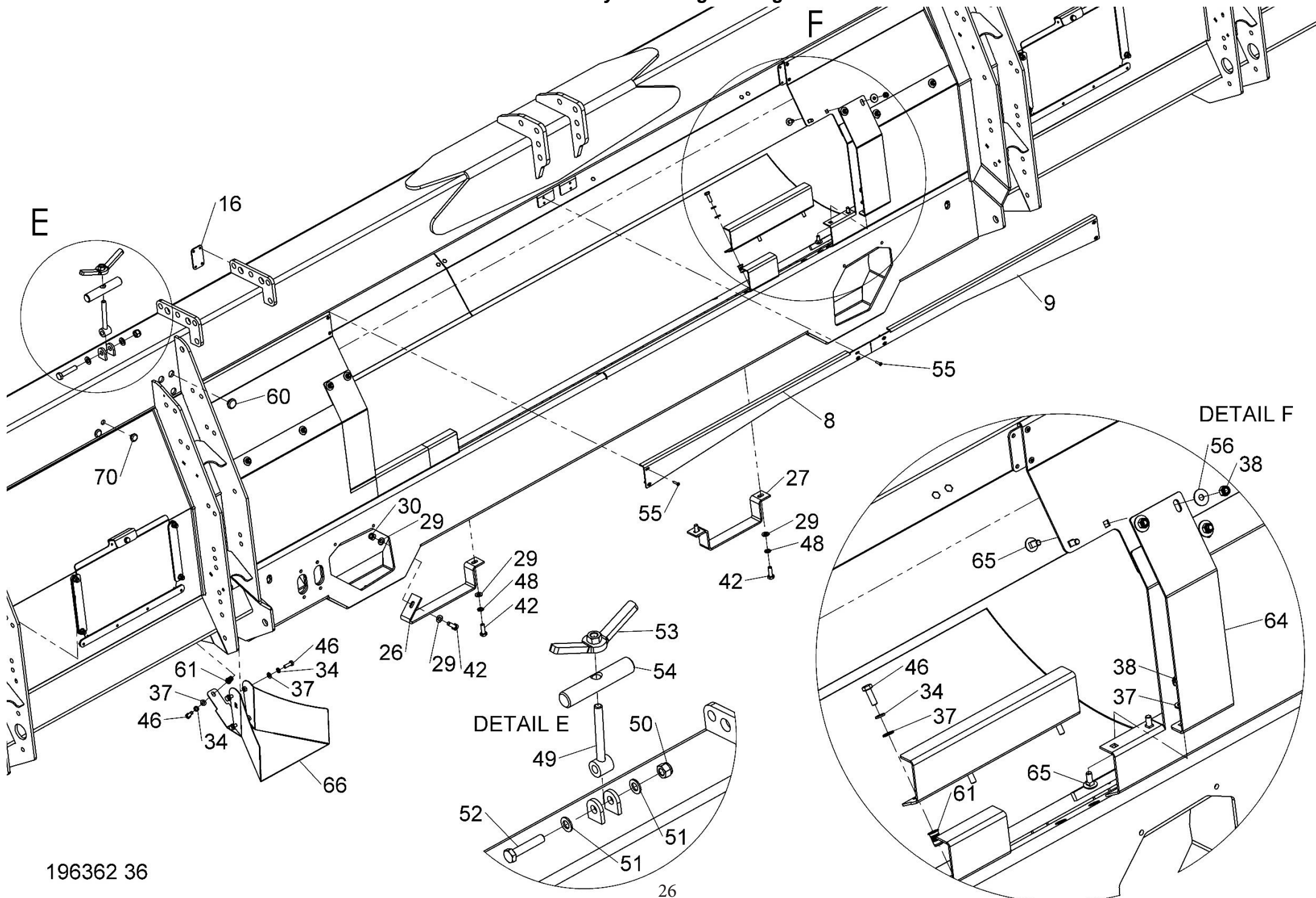

## Shelbourne Reynolds Engineering Limited

ASSY NUMBER: 196363 36				ASSY DESCRIPTION: EXCEL 36 OFFSET RICE AUGER SUB ASSY			
ITEM	PART NO	DESCRIPTION	QTY	ITEM	PART NO	DESCRIPTION	QTY
1	293514 01	DRIVE END AUGER (2025 & ON)	1	31	HSS-0315	SETSCREW	1
OR	292122 01	DRIVE END AUGER (UP TO 2025)	1	32	NUT-0180	PLAIN NUT	18
2	293720 01	ADJUSTER PLATE LH (2025 & ON)	1	33	HSSG10204	TENSILOCK SETSCREW	12
OR	290353 01	ADJUSTER PLATE LH (UP TO 2025)	1	34	BLTA12260	HEX HEAD BOLT	2
3	290441 02	CTR AUGER MTG PLT	1	35	HSSF12204	TENSILOCK SETSCREW	10
4	290374 01	AUGER CTR DRV SHAFT	1	36	HSSA16564	SETSCREW	2
5	KIT-19040	BALL COUPLING KIT	1	37	WSHA30161	LOCK WASHER	11
		<b>SEE KIT-19040 PAGE</b>		38	WSH-0024	PLAIN WASHER	8
		<b>FOR PARTS BREAKDOWN</b>		39	190119 74	WASHER	6
6	290368 01	ADJUSTER PLATE RH	1	40	BRG-23560	BEARING	1
7	293480 01	IDLE END AUGER W/A (2025 & ON)	1	41	WSH-0015	PLAIN WASHER	14
OR	292124 01	IDLE END AUGER (UP TO 2025)		42	WSH-0061	SPRING WASHER	8
8	290363 01	SPACER 27mm	2	43	HSS-0194	SETSCREW	9
9	190119 26	WASHER	2	44	NUT-0580	CASTLE NUT	1
10	290360 01	ADJUSTER W/A	2	45	PIN-1150	SPLIT PIN	1
11	197704 02	IDLER SHAFT	1	46	HSS-0330	SETSCREW	4
12	190119 82	WASHER	3	47	NUT-0265	NYLOC NUT	7
13	195848 01	AUGER DRIVE SHAFT	1	48	BLT-3750	COACH BOLT	6
14	190119 95	WASHER	3	49	WSH-0012	PLAIN WASHER	40
15	KIT-00125	AUGER DRIVE CLUTCH (2025 & ON)	1	50	WSH-0058	SPRING WASHER	20
		<b>SEE KIT-00125 PAGE</b>		51	HSS-0145	SETSCREW	10
		<b>FOR PARTS BREAKDOWN</b>		52	HSS-0250	SETSCREW	4
OR	KIT-00123	AUGER DRIVE CLUTCH (UPTO 2025)	1	53	NUT-0263	NYLOC NUT	10
		<b>SEE KIT-00123 PAGE</b>		54	BRG-1995	BEARING	2
		<b>FOR PARTS BREAKDOWN</b>		55	CIR-0470	CIRCLIP INT	2
16	290655 01	SHOULDERED WASHER	1	56	HSS-0140	SETSCREW	20
17	200407 01	SUPPORT PLATE	2	57	WSH-0065	SPRING WASHER	4
18	200408 01	OVERLAP PLATE	2	58	BLTA12320	HEX HEAD BOLT	2
19	292861 01	AUGER COVER PLATE	4	59	LUB-00044	GREASE PIPE	0.35m
20	290164 01	IDLER ADJ SCREW	1	60	198800 64	WASHER	1
21	131041 01	JOCKEY SPKT	2	61	190548 90	WASHER	1
22	190060 11	AUGER IDLE SPINDLE	2	62	LUB-00046	STRAIGHT ADAPTOR (2019 & ON)	2
23	191040 01	SPACER	2	OR	LUB-00046	STRAIGHT ADAPTOR (UP TO 2019)	1
24	197620 01R	AUGER PADDLE LH	1	63	LUB-00052	BULKHEAD (2019 & ON)	2
25	197620 02R	AUGER PADDLE RH	1	OR	LUB-00052	BULKHEAD (UP TO 2019)	1
26	190548 04	WASHER	A/R	64	21709036	TUBE PLUG	4
27	BRG-24505	BEARING	1	65	CHN-01991	CHAIN (99 LINKS c/w JOINER)	1
28	BLTA12380	HEX.HEAD BOLT	2	65a	CHN-01910	CHAIN HALF LINK	
29	WSH-0018	PLAIN WASHER	15	65b	CHN-01901	JOINING LINK	
30	NUT-0269	NYLOC NUT	10	66	LUB-00044	GREASE PIPE (2019 & ON)	0.2m

**Shelbourne Reynolds Engineering Limited**

ASSY NUMBER: 196363 36				ASSY DESCRIPTION: EXCEL 36 OFFSET RICE AUGER SUB ASSY			
ITEM	PART NO	DESCRIPTION	QTY	ITEM	PART NO	DESCRIPTION	QTY
67	NIP-00600	GREASE NIPPLE	3				
68	KIT-00112	SPARES IDLER SPROCKET ASSY KIT INC ITEMS 21,22,23,26,54 & 55					
69	NUTA13080	NUTSERT	16				
70	WSH-1038	PENNY WASHER	16				
71	293027 01	MACHINED BEARING (2025 & ON)	1				
OR	BRG-23560	BEARING (UP TO 2025)	1				
72	LUB-00042	STRAIGHT CONNECTOR (2025 & ON)	1				
73	LUB-00012	FLEXIBLE TUBE (2025 & ON)	0.3m				
74	LUB-00036	BULKHEAD ADAPTOR (2025 & ON)	1				
75	293625 01	PIPE CLAMP (2025 & ON)	1				
76	292575 01	FLAT PADDLE W/A USE WHEN AUGER PADDLES (ITEMS 24 & 25) ARE WIDELY SPACED	2				
77	290581 01	BOLT IN AUGER MOUNT BRACKET	A/R				
78	SCEA12269	CSK SKT SCREW	3				

**Shelbourne Reynolds Engineering Limited**

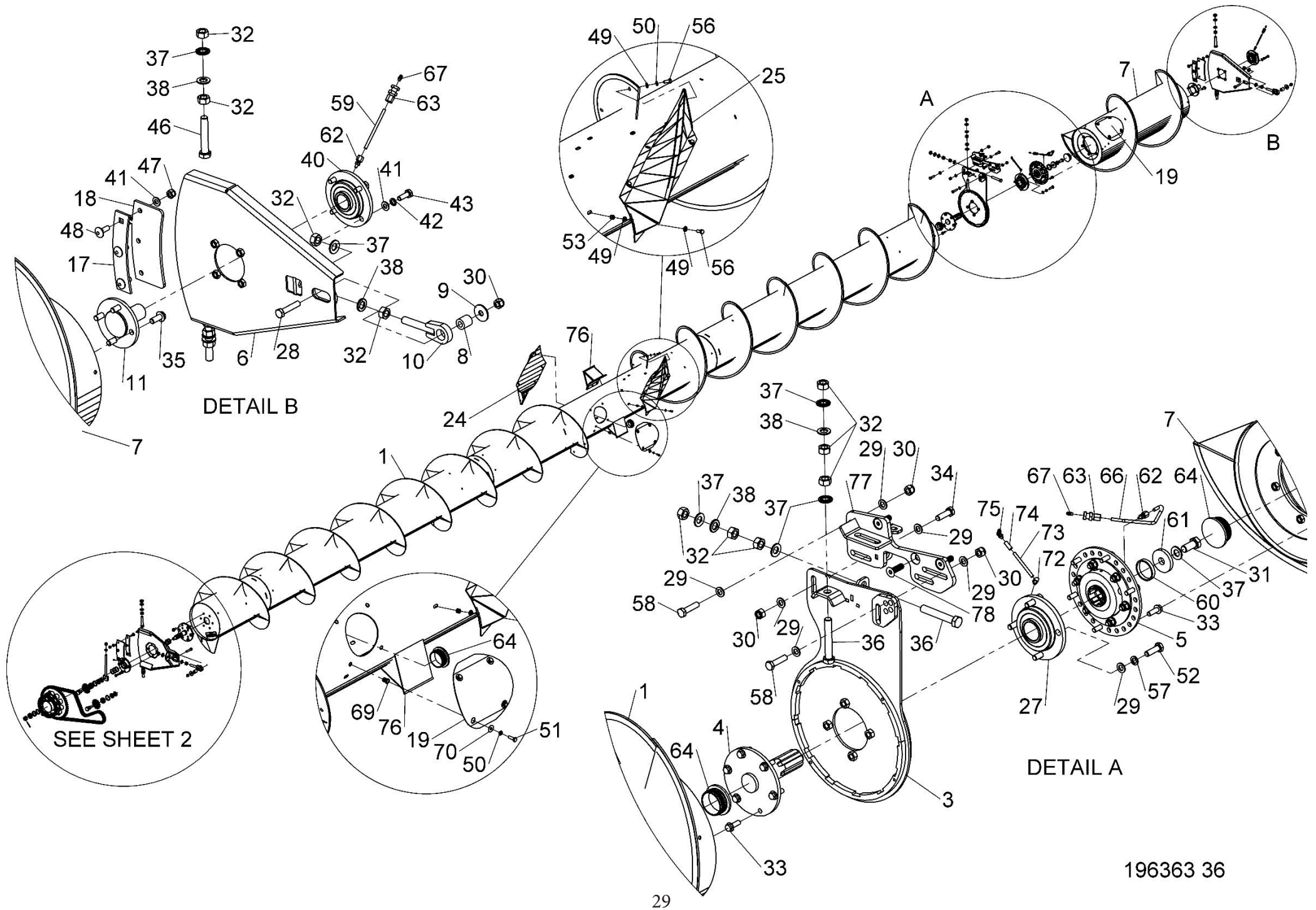



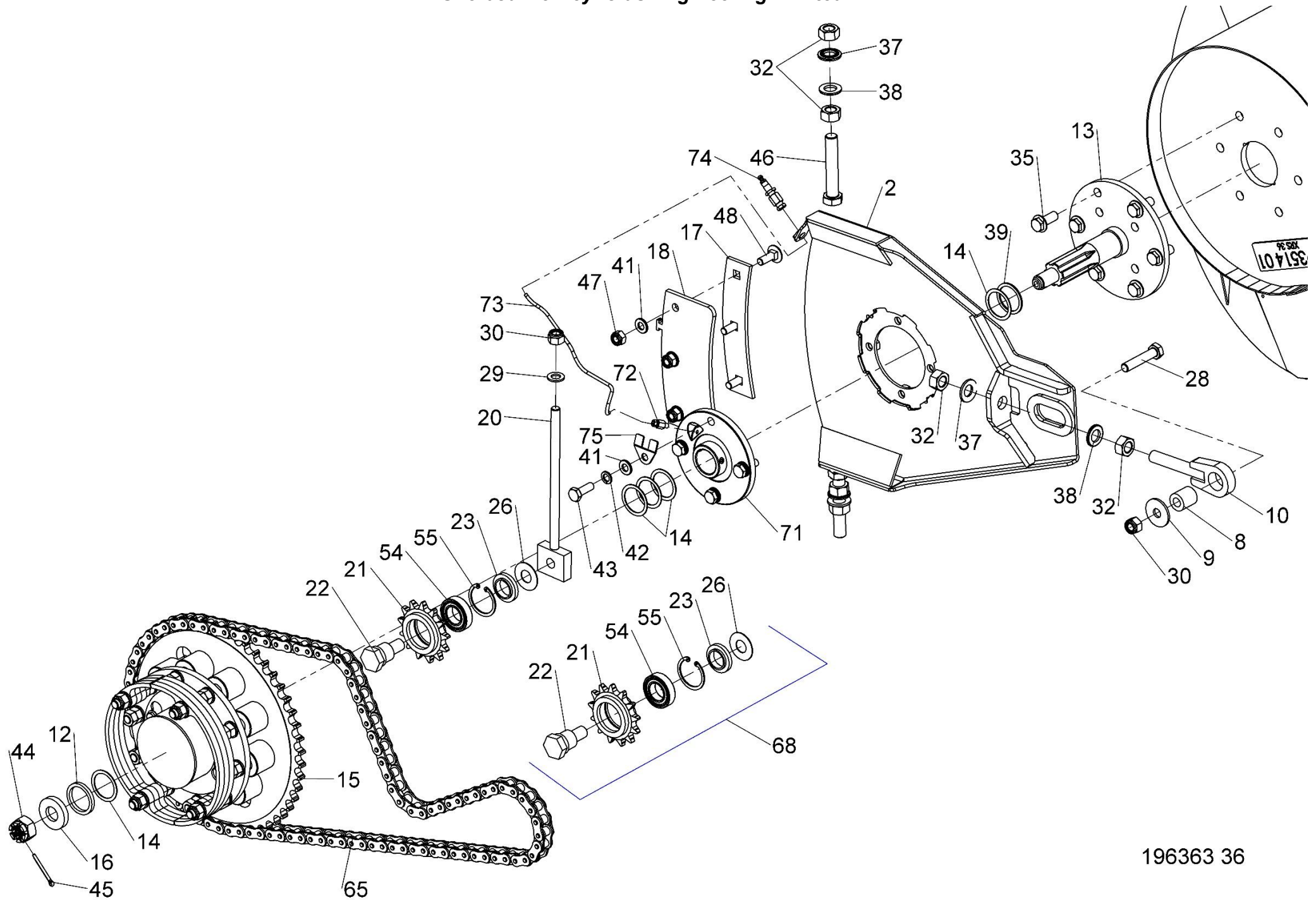



## Shelbourne Reynolds Engineering Limited

ASSY NUMBER: 196373 03				ASSY DESCRIPTION: 3.6m DRIVE END ROTOR ASSY			
ITEM	PART NO	DESCRIPTION	QTY	ITEM	PART NO	DESCRIPTION	QTY
1	192892 01	OUTER HUB CASTING LH	2	NOTE		ITEM 20- 197719 01 AND ITEM 22- 197718 02 ARE CORRECT PARTS WHEN FINGERS ARE SET WITH FLANGES UP, i.e. AGGRESSIVE.  WHEN FLANGES ARE REQUIRED DOWN, i.e. NON-AGGRESSIVE, ITEM 13- 197718 02 AND REPLACE ITEM 20 WITH 197719 02 REPLACE ITEM 22 WITH 197718 01	
2	192892 03	INNER HUB CASTING	5				
3	192892 02	OUTER HUB CASTING RH	1				
4	293603 01	ROTOR PANEL LH 3.6m	6				
OR	293603 04	ROTOR PANEL 3.6m SPARES					
5	293603 06	ROTOR PANEL LH 3.6m INSPECTION	2				
OR	293603 04	ROTOR PANEL 3.6m SPARES					
6	199753 01	COVER PLATE	4				
7	197114 01	ROTOR DRIVE DISC W/A	1				
8	192959 01	OUTER CLAMP RING	4				
9	BPG-00200	PLASTIC BODY PLUG	2				
10	HSSF08174	TENSILOCK SETSCREW	208				
11	HSSG10204	TENSILOCK SETSCREW	146				
12	KIT-00976	BALL JOINT CTR COUPLING ASSY	1				
		SEE KIT-00976 PAGE FOR PARTS BREAKDOWN					
13	197111 01	ROTOR DRIVE DISC	1				
14	192679 01	ANTI WRAP PLATE (HALF SET)	8				
OR	192679 01	ANTI WRAP PLATE (FULL SET)	16				
15	WSH-1034	PENNY WASHER	16/32				
16	SCW-5180	HEX HD SELF TAP SCREW	16/32				
17	193558 02	SUPPORT FINGER END HOLE	8				
OR	193558 01	FOR SPARES, CUT AND MODIFY STD SUPPORT FINGER	8				
18	193558 01	SUPPORT FINGER STD	32				
19	193558 03	SUPPORT FINGER CTR END	8				
OR	193558 01	FOR SPARES, CUT AND MODIFY STD SUPPORT FINGER	8				
20	197719 01	SEED SAVER FINGER LH END	8				
OR	293564 02	S.S. FINGER RH END 2mm THICK	8				
21	197717 01	SEED SAVER FINGER CTR	32				
OR	293562 01	S.S. FINGER CTR 2mm THICK	32				
22	197718 02	SEED SAVER FINGER LH CTR	8				
OR	293563 01	S.S. FINGER LH END 2mm THICK	8				
23	194109 01	CENTRE FINGER LH	8				
OR	292310 01	RICE CENTRE FINGER LH	8				
24	193118 01	BALANCE WEIGHT (100g)	A/R				
25	193118 02	BALANCE WEIGHT (50g)	A/R				
26	193382 01	BALANCE WEIGHT (25g)	A/R				

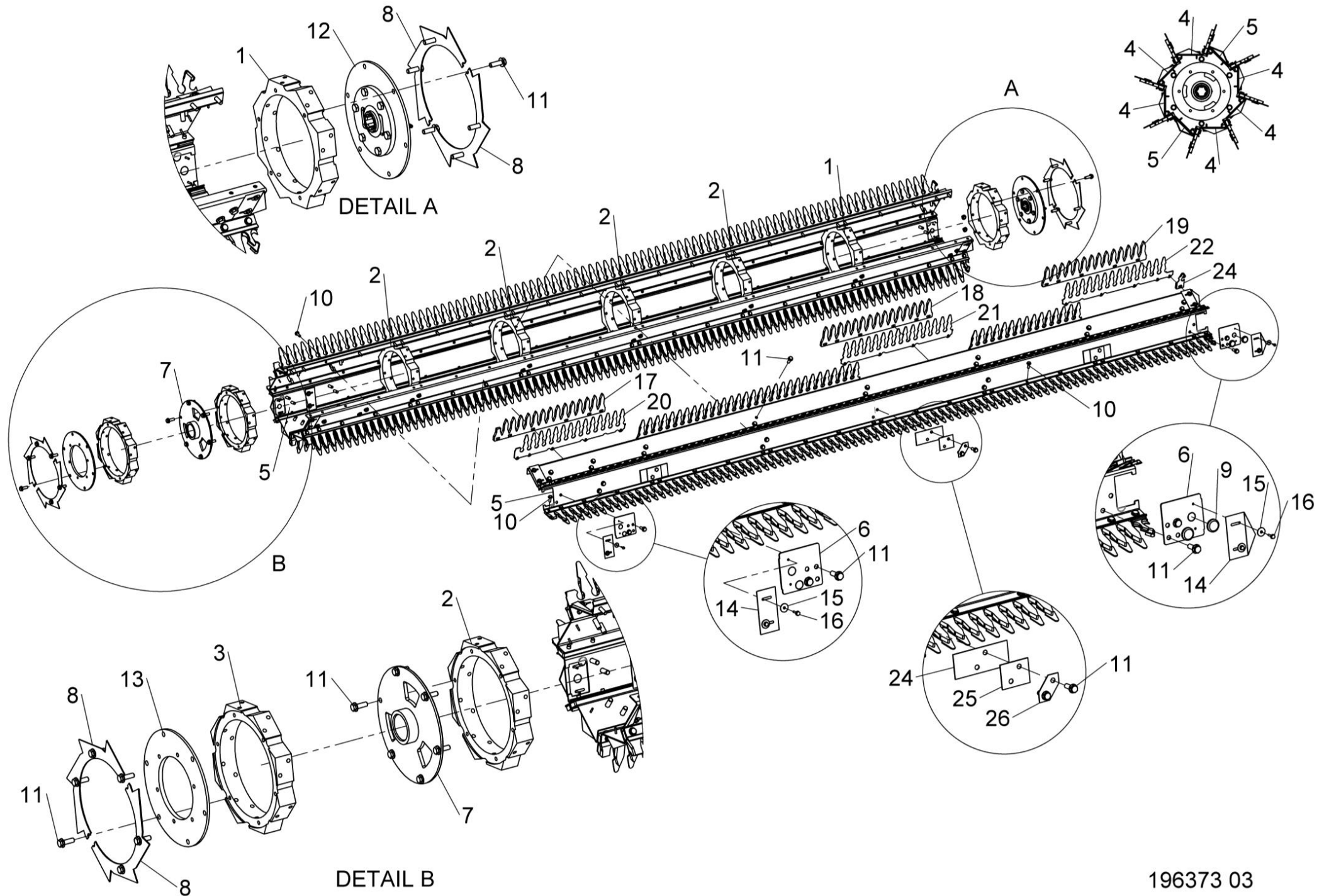

### Shelbourne Reynolds Engineering Limited

ASSY NUMBER: 196374 03				ASSY DESCRIPTION: 3.6m IDLE END ROTOR ASSY			
ITEM	PART NO	DESCRIPTION	QTY	ITEM	PART NO	DESCRIPTION	QTY
1	192892 01	OUTER HUB CASTING LH	1	NOTE		ITEM 16- 197719 02 AND ITEM 18- 197718 01 ARE CORRECT PARTS WHEN FINGERS ARE SET WITH FLANGES UP, i.e. AGGRESSIVE.	
2	192892 03	INNER HUB CASTING	5				
3	192892 02	OUTER HUB CASTING RH	1				
4	293603 02	ROTOR PANEL 3.6m	6				
OR	293603 04	ROTOR PANEL 3.6m SPARES					
5	293603 07	ROTOR PANEL 3.6m INSPECTIONS	2				
OR	293603 04	ROTOR PANEL 3.6m SPARES					
6	199753 01	COVER PLATE	4			WHEN FLANGES ARE REQUIRED DOWN, i.e. NON-AGGRESSIVE, ITEM 13- 197718 02 AND REPLACE ITEM 16 WITH 197719 01 REPLACE ITEM 18 WITH 197718 02	
7	192959 01	OUTER CLAMP RING	4				
8	HSSF08174	TENSILOCK SETSCREW	208				
9	HSSG10204	TENSILOCK SETSCREW	124				
10	KIT-00976A	BALL JOINT CTR COUPLING ASSY FOR SPARES SUPPLY KIT-00976 <b>SEE KIT-00976A</b> <b>FOR PARTS BREAKDOWN</b>	1				
11	192899 01	IDLE SHAFT W/A	1				
12	BPG-00200	PLASTIC BODY PLUG	2			ITEM 16-293564 01 AND ITEM 18-293563 02 ARE CORRECT PARTS WHEN FINGERS SET WITH FLANGES DOWN, i.e. NON-AGGRESSIVE, FOR RICE. WHEN FLANGES ARE REQUIRED UP, FOR WHEAT ETC. REPLACE ITEM 16 WITH 293564 02 REPLACE ITEM 18 WITH 293563 01 AGGRESSIVE, FOR WHEAT ETC.	
13	192679 01	ANTI WRAP PLATE (HALF SET)	8				
OR	192679 01	ANTI WRAP PLATE (FULL SET)	16				
14	WSH-1034	PENNY WASHER	16/32				
15	SCW-5180	HEX HD SELF TAP SCREW	16/32				
16	197719 02	SEED SAVER FINGER RH END	8				
OR	293564 01	S.S. FINGER LH END 2mm THICK	8				
17	197717 01	SEED SAVER FINGER CTR	32				
OR	293562 01	S.S. FINGER CTR 2mm THICK	32				
18	197718 01	SEED SAVER FINGER RH CTR	8				
OR	293563 02	S.S. FINGER LH CTR 2mm THICK	8				
19	193558 02	SUPPORT FINGER END HOLE	8				
OR	193558 01	FOR SPARES, CUT AND MODIFY STD SUPPORT FINGER	8				
20	193558 01	SUPPORT FINGER STD	32				
21	193558 03	SUPPORT FINGER CTR END	8				
OR	193558 01	FOR SPARES, CUT AND MODIFY STD SUPPORT FINGER	8				
22	194109 02	CENTRE FINGER RH	8				
OR	292310 02	RICE CENTRE FINGER RH	8				
23	193118 01	BALANCE WEIGHT (100g)	A/R				
24	193118 02	BALANCE WEIGHT (50g)	A/R				
25	193382 01	BALANCE WEIGHT (25g)	A/R				



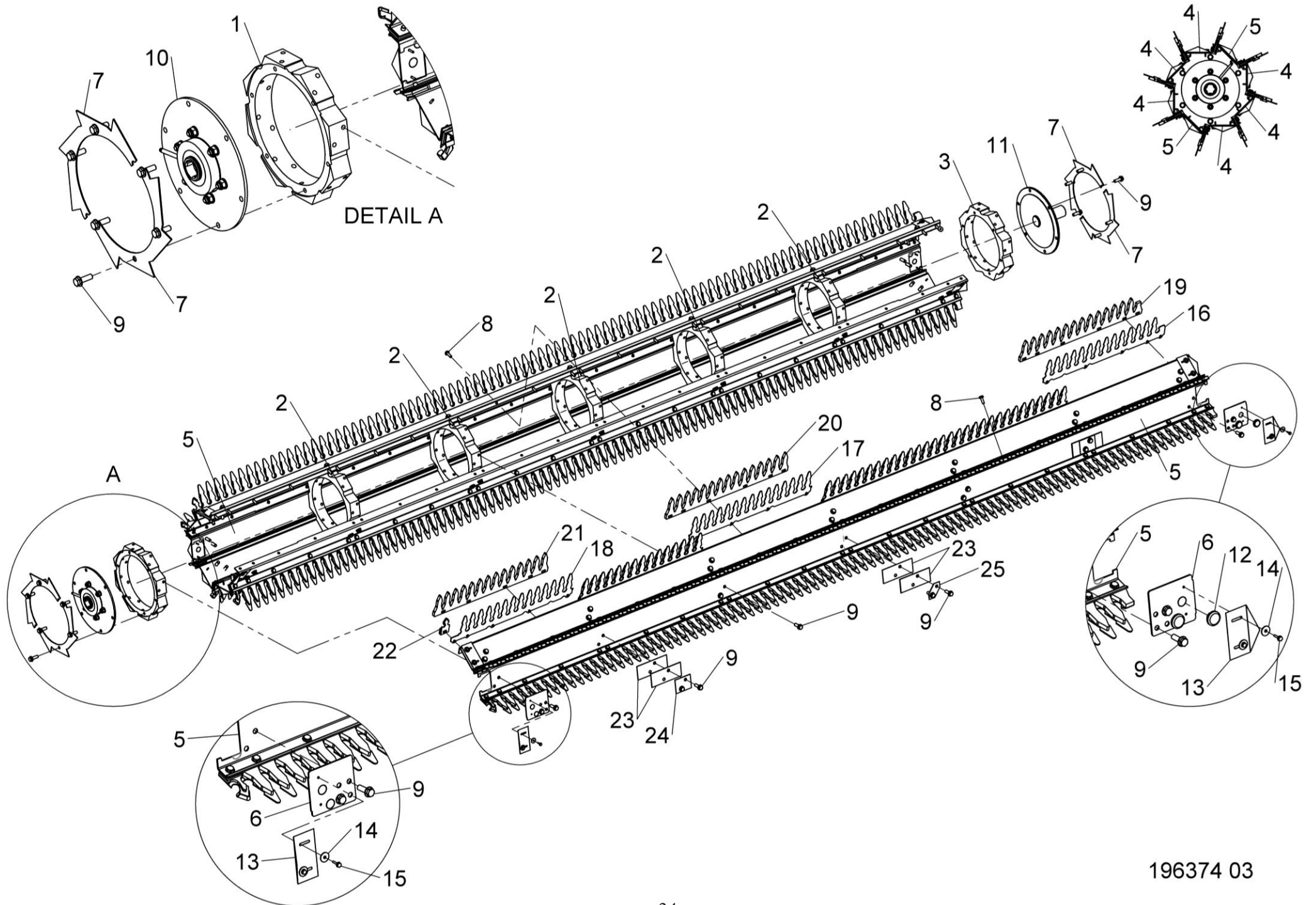

## Shelbourne Reynolds Engineering Limited

ASSY NUMBER: 196375 03				ASSY DESCRIPTION: 3.6m CENTRE ROTOR ASSY			
ITEM	PART NO	DESCRIPTION	QTY	ITEM	PART NO	DESCRIPTION	QTY
1	192892 01	OUTER HUB CASTING LH	1	NOTE		ITEM 13- 197718 01 AND ITEM 17- 197718 02 ARE CORRECT PARTS WHEN FINGERS ARE SET WITH FLANGES UP, i.e. AGGRESSIVE.  WHEN FLANGES ARE DOWN, i.e., NON-AGGRESSIVE, USE: ITEM 13- 197718 02 AND ITEM 17- 198718 01.  ITEM 13-293563 02 AND ITEM 17-293563 01 ARE CORRECT PARTS WHEN FINGERS SET WITH FLANGES DOWN, i.e., NON-AGGRESSIVE, FOR RICE.  ITEM 13-293563 01 AND ITEM 17-293563 02 ARE CORRECT PARTS WHEN FINGERS ARE SET WITH FLANGES UP, i.e., AGGRESSIVE, FOR WHEAT ETC.	
2	192892 03	INNER HUB CASTING	5				
3	192892 02	OUTER HUB CASTING RH	1				
4	193103 01	CENTRE DRIVE SHAFT W/A	2				
5	192959 01	OUTER CLAMP RING	4				
6	293603 02	ROTOR PANEL RH 3.6m	8				
OR	293603 04	3.6m ROTOR PANEL SPARES					
7	293603 07	ROTOR PANEL RH 3.6m INSPECTION	2				
OR	293603 04	3.6m ROTOR PANEL SPARES					
8	199753 01	COVER PLATE	4				
9	HSSF08174	HEX. HEAD BOLT	208				
10	HSSG10204	HEX. HEAD SET SCREW	124				
11	192679 01	ANTI WRAP PLATE (HALF SET)	8				
OR	192679 01	ANTI WRAP PLATE (FULL SET)	16				
12	WSH-1034	PENNY WASHER	16/32				
13	SCW-5180	HEX HD SELF TAP SCREW	16/32				
14	194109 02	RH CENTRE FINGER W/A	8				
OR	292310 02	RICE CENTRE FINGER RH	8				
15	197718 01	SEED SAVER FINGER RH CENTRE	8				
OR	293563 02	S.S FINGER LH CTR 2mm THICK	8				
16	193558 03	SUPPORT FINGER	16				
OR	193558 01	FOR SPARES, CUT AND MODIFY STD SUPPORT FINGER	16				
17	193558 01	SUPPORT FINGER	32				
18	197717 01	CENTRE SEED SAVER FINGER	32				
OR	293562 01	S.S. FINGER CTR 2mm THICK	32				
19	197718 02	SEED SAVER FINGER LH CENTRE	8				
OR	293563 01	S.S. FINGER RH CTR 2mm THK	8				
20	194109 01	LH CENTRE FINGER W/A	8				
OR	292310 01	RICE CTR FINGER LH	8				
21	193118 01	BALANCE WEIGHT (100g)	A/R				
22	193118 02	BALANCE WEIGHT (50g)	A/R				
23	193382 01	BALANCE WEIGHT (25g)	A/R				



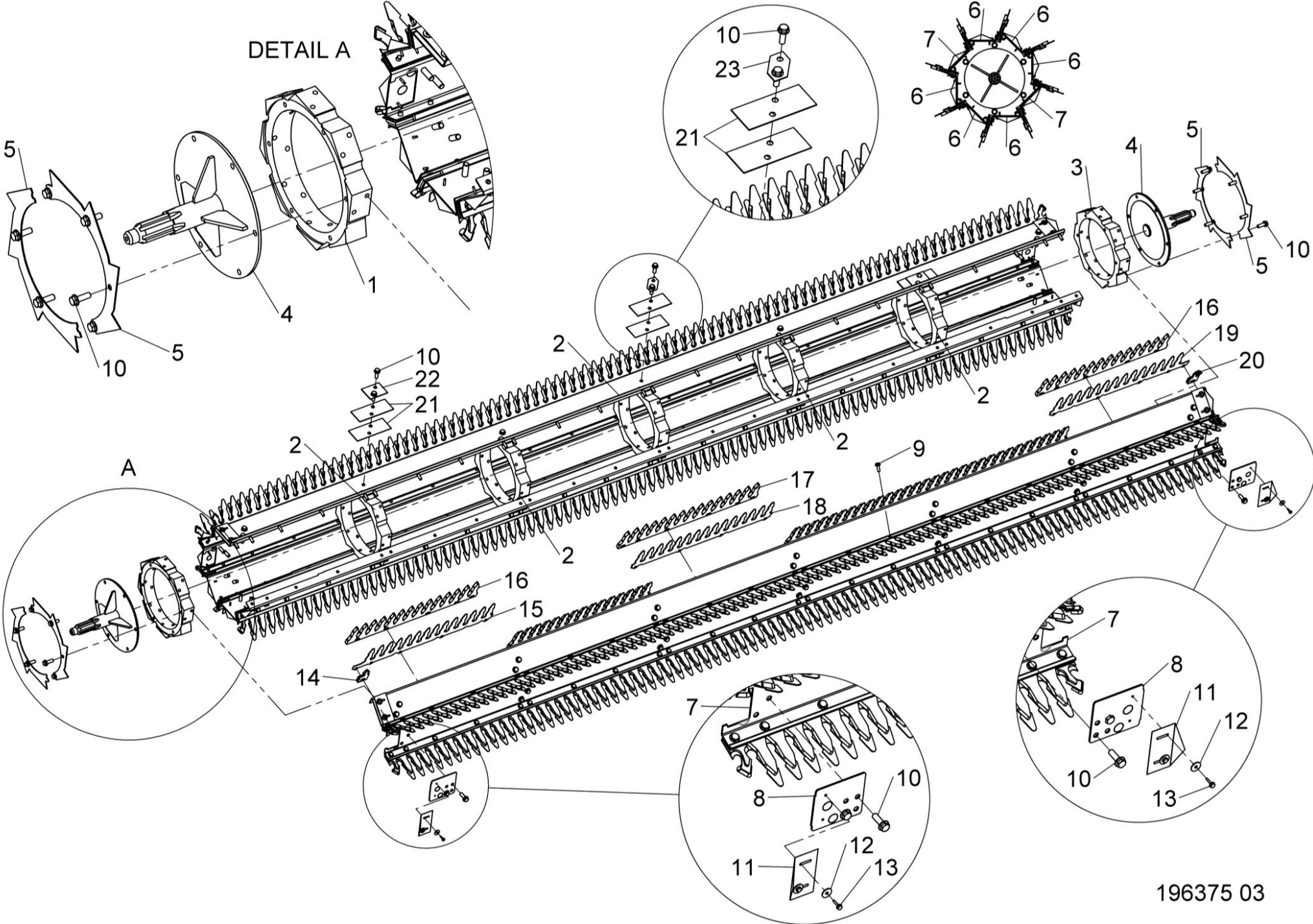

## Shelbourne Reynolds Engineering Limited

ASSY NUMBER: 196378 36				ASSY DESCRIPTION: XRS36 CROP DEFLECTOR SUB ASSY			
ITEM	PART NO	DESCRIPTION	QTY	ITEM	PART NO	DESCRIPTION	QTY
1	190119 08	WASHER	2				
2	191642 01	NYLON ROLLER	2				
3	192688 01	NYLON ROLLER	2				
4	192494 01	INDICATOR ROD	1				
5	195379 01	SPINDLE	2				
6	292110 01	SIDE SEAL LH (SMOOTH SIDE UP)	1				
7	195433 01	CLAMP STRIP	2				
8	290129 01	LEVER ARM	2				
9	290102 01	LINK ARM	2				
10	293525 01	36'CROP DEFLECT. W/A (XRS)	1				
OR	196378 36A	SPARES XCV36 CROP DEF. ASSY, INC ITEMS 6,7,21,27 & 28					
11	WSH-0018	PLAIN WASHER	10				
12	CIR-1150	EXTERNAL CIRCLIP	2				
13	HSSA06290	SETSCREW	1				
14	BSHK03047	BUSH	4				
15	HSS-0140	SETSCREW	2				
16	BLT-3800	COACH BOLT	2				
17	BLTA12410	BOLT	2				
18	NUT-0260	NYLOC NUT	1				
19	NUT-0269	NYLOC NUT	2				
20	PIN-1150	SPLIT PIN	2				
21	POP-0006	POP RIVET	70				
22	WSH-0009	PLAIN WASHER	6				
23	WSH-0058	SPRING WASHER	2				
24	WSH-0065	SPRING WASHER	2				
25	WSH-1547	PLAIN WASHER	2				
26	195075 01	HYDRAULIC RAM	2				
26a	RMSK00030	RAM SEAL KIT					
27	290871 01	BRUSH (1193mm)	9				
28	292110 02	SIDE SEAL RH (SMOOTH SIDE UP)	1				

**Shelbourne Reynolds Engineering Limited**

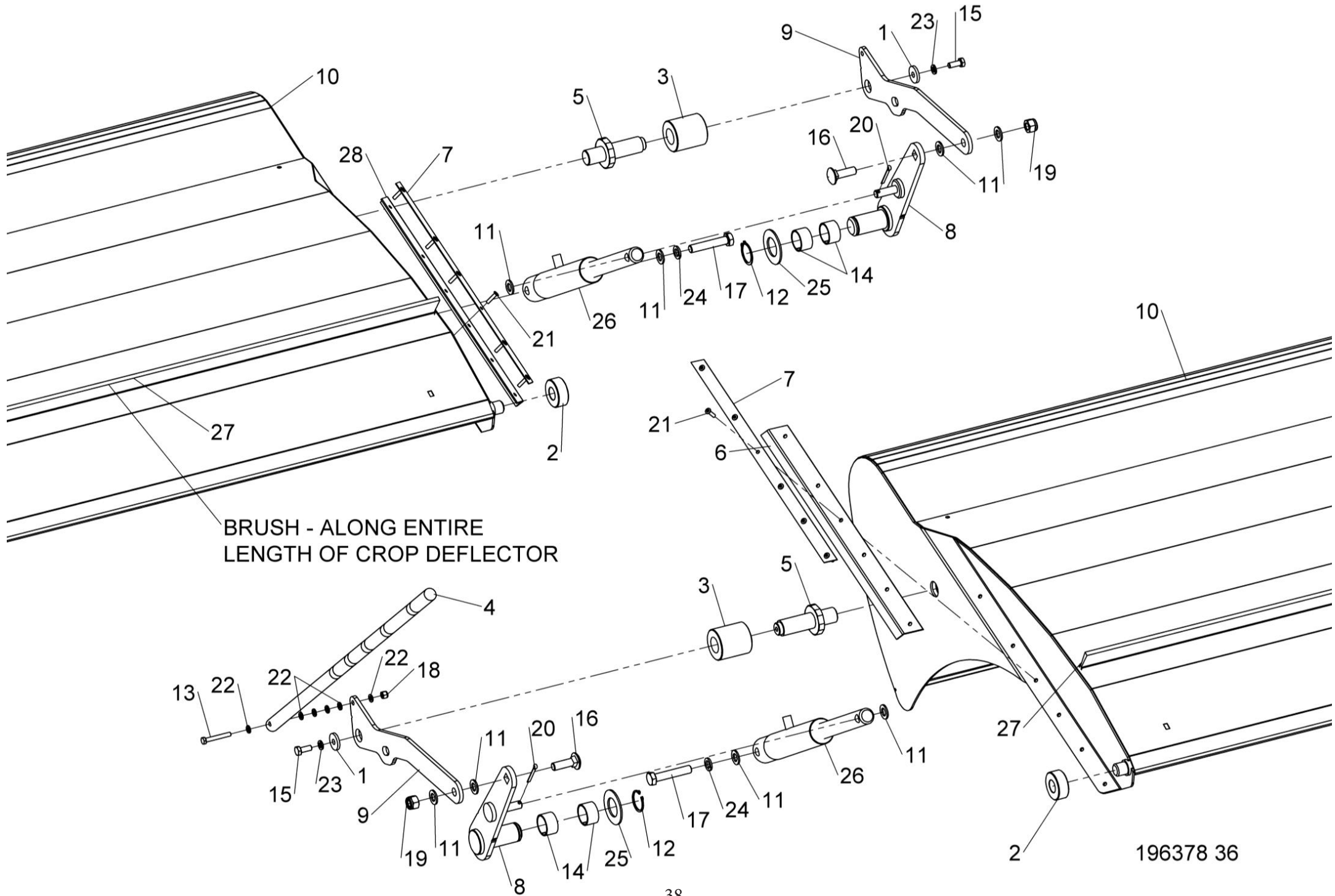

## Shelbourne Reynolds Engineering Limited

ASSY NUMBER: GEA-0067				ASSY DESCRIPTION: INPUT GEARBOX HTD DRIVE			
ITEM	PART NO	DESCRIPTION	QTY	ITEM	PART NO	DESCRIPTION	QTY
1	197619 03	CASE HALF	1	35	192768 18	AUGER DRIVE SPROCKET (18T)	1
2	197619 04	CASE HALF	1	OR	192768 04	AUGER DRIVE SPROCKET (16T)	1
3	192598 01	DOWEL	3	OR	192768 16	AUGER DRIVE SPROCKET (15T)	1
4	BLTA12810	HEX HEAD BOLT	2	OR	192768 10	AUGER DRIVE SPROCKET (22T)	1
5				OR	192768 08	AUGER DRIVE SPROCKET (13T)	1
6	BLTA12750	HEX HEAD BOLT	3	OR	192768 20	AUGER DRIVE SPROCKET (12T)	1
7	BLT-2276	HEX.HEAD BOLT	2	36	190548 01	RETAINING WASHER	1
8	WSH-0018	PLAIN WASHER	4	37	HSSF10174	SET SCREW	1
9	198021 01	G/BOX MOUNTING PLT LH	1	38	292530 01	PINION SHAFT (HEX)	1
10	198026 01	G/BOX ADJ PLT LH	1	39	198999 09	PINION GEAR (32 TOOTH)	1
11	SCW-1930	CSK SKT HD SCREW	2	OR	198999 11	PINION GEAR (34 TOOTH)	1
12	198024 01	CSK WASHER	2	OR	198999 12	PINION GEAR (30 TOOTH)	1
13	198023 01	GEARBOX ADJUSTER	1	OR	198999 13	PINION GEAR (36 TOOTH)	1
14	198022 01	G/BOX MOUNTING PLT RH	1	40	198942 01	SPACER	1
15	198025 01	G/BOX ADJ PLT RH	1	41	SEAZ09000	PLUG SEAL	1
16	NUT-0269	NYLOC NUT	4	42	NUT-0270	NYLOC NUT (THIN)	1
17	WSHA20121	SHAKEPROOF WASHER	2	43	WSH-0019	PLAIN WASHER (FORM B)	1
18	SCW-4535	SOCKET GRUBSCREW	3	44	BRG-16585	BEARING (65mm)	1
19	192597 01	JACKING ROD VS	3	45	198927 01	SPACER RING (2mm)	1
20	FIT-0253	PLUG	1	OR	198927 02	SPACER RING (1.6mm)	A/R
21	FITD00005	SIGHT GLASS/SEAL	2	OR	198927 03	SPACER RING (1.2mm)	A/R
22	FIT-0255	BREATHER	1	OR	198927 04	SPACER RING (1mm)	A/R
23	192591 01	INPUT SHAFT	1	46	SEAB06500	SHAFT SEAL (65mm)	1
24	192592 09	INPUT GEAR (37 TOOTH)	1				
OR	192592 11	INPUT GEAR (35 TOOTH)	1				
OR	192592 12	INPUT GEAR (39 TOOTH)	1		GEA-0067JD/CIH	SPARES GEARBOX ASSY C/W 37T & 32T GEARS	
OR	192592 13	INPUT GEAR (33 TOOTH)	1		GEA-0067LEX/CNH	SPARES GEARBOX ASSY C/W 33T & 36T GEARS	
25	PIN-61217	DOWEL PIN	3				
26	SCW-0196	CAP HEAD SCREW	3				
27	WSH-0061	SPRING WASHER	3				
28	BRG-7040	BEARING	2				
29	192596 01	SPACER RING (2mm)	3			ABOVE SPARE GEARBOX ASSY DO NOT INCLUDE ADJUSTER PLATES & AUGER SPROCKET, ITEMS, 10, 11, 12, 13, 15, 33, 34, 35, 36 & 37	
OR	192596 02	SPACER RING (1.6mm)	A/R				
OR	192596 03	SPACER RING (1.2mm)	A/R				
OR	192596 04	SPACER RING (1mm)	A/R				
30	SEA-0590	SHAFT SEAL	2				
31	BRG-16080	BEARING	1				
32	K1008045	KEY	1				
33	191692 01	SPACER	2				
34	191692 02	SPACER	7				



# Shelbourne Reynolds Engineering Limited

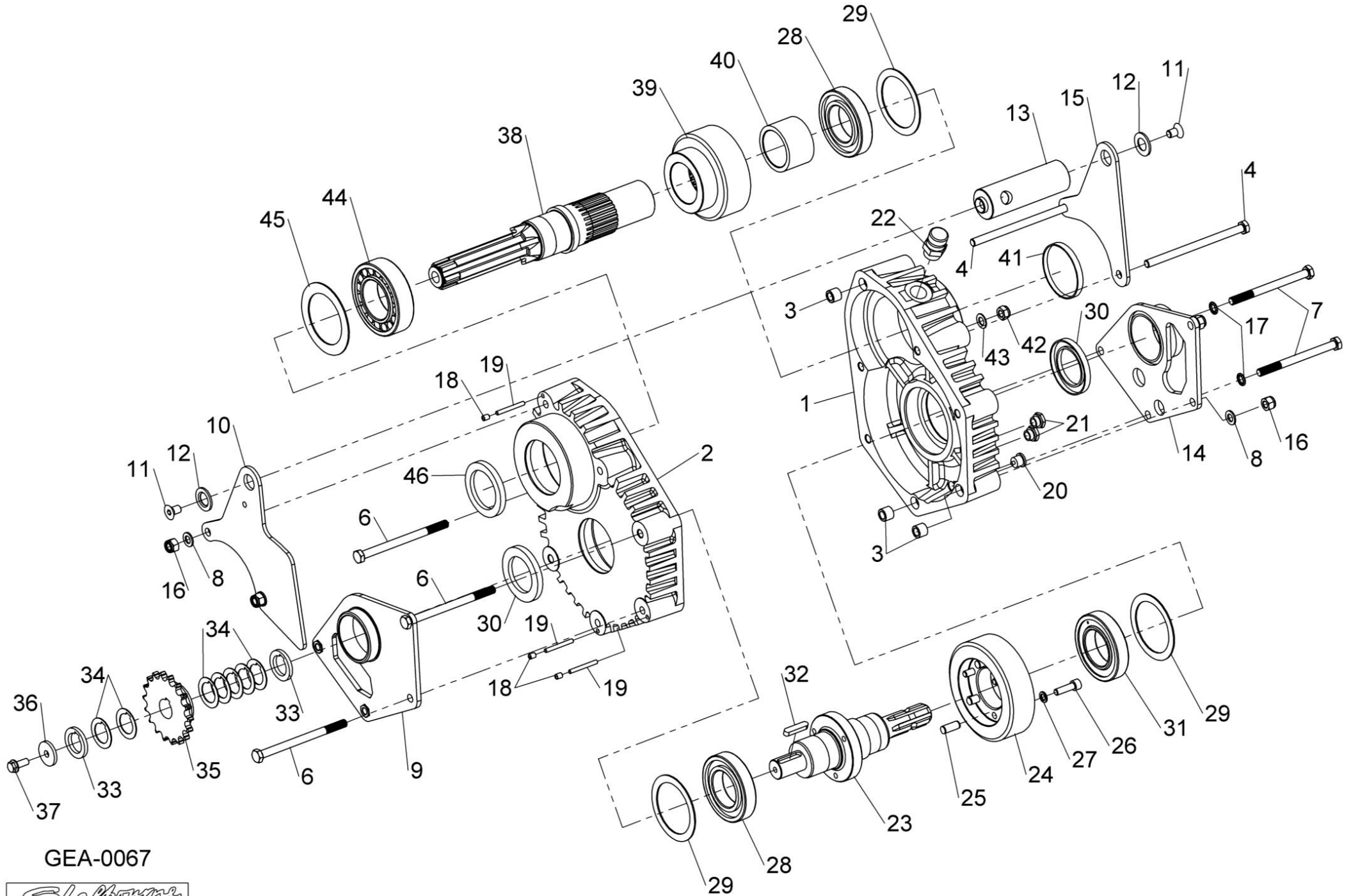

GEA-0067



**Shelbourne Reynolds Engineering Limited**

ASSY NUMBER: KIT-00125				ASSY DESCRIPTION: AUGER SLIP CLUTCH (10 SPRING)			
ITEM	PART NO	DESCRIPTION	QTY	ITEM	PART NO	DESCRIPTION	QTY
1	290418 01	50T SPROCKET ASSY	1				
2	BSHK05056	BUSH	1				
3	192008 02	THRUST WASHER	1				
4	195850 01	SPLINED CLUTCH HUB	1				
5	131005	CLUTCH PLATE	2				
6	293084 01	DRIVE DISC W/A	1				
7	131073 04	SPACER	10				
8	131063	SPRING	10				
9	290336 01	LOCKING RING	1				
10	BLT-2270	BOLT	6				
11	WSH-0018	PLAIN WASHER	14				
12	NUT-0170	PLAIN NUT	20				
13	HSSA12710	SETSCREW	4				
14	290403 01	BELT SLIPPER	6				
15	NUT-0269	NYLOC NUT	4				
16	293080 01	CLUTCH END COVER	1				
17	HSSF08174	SETSCREW	4				

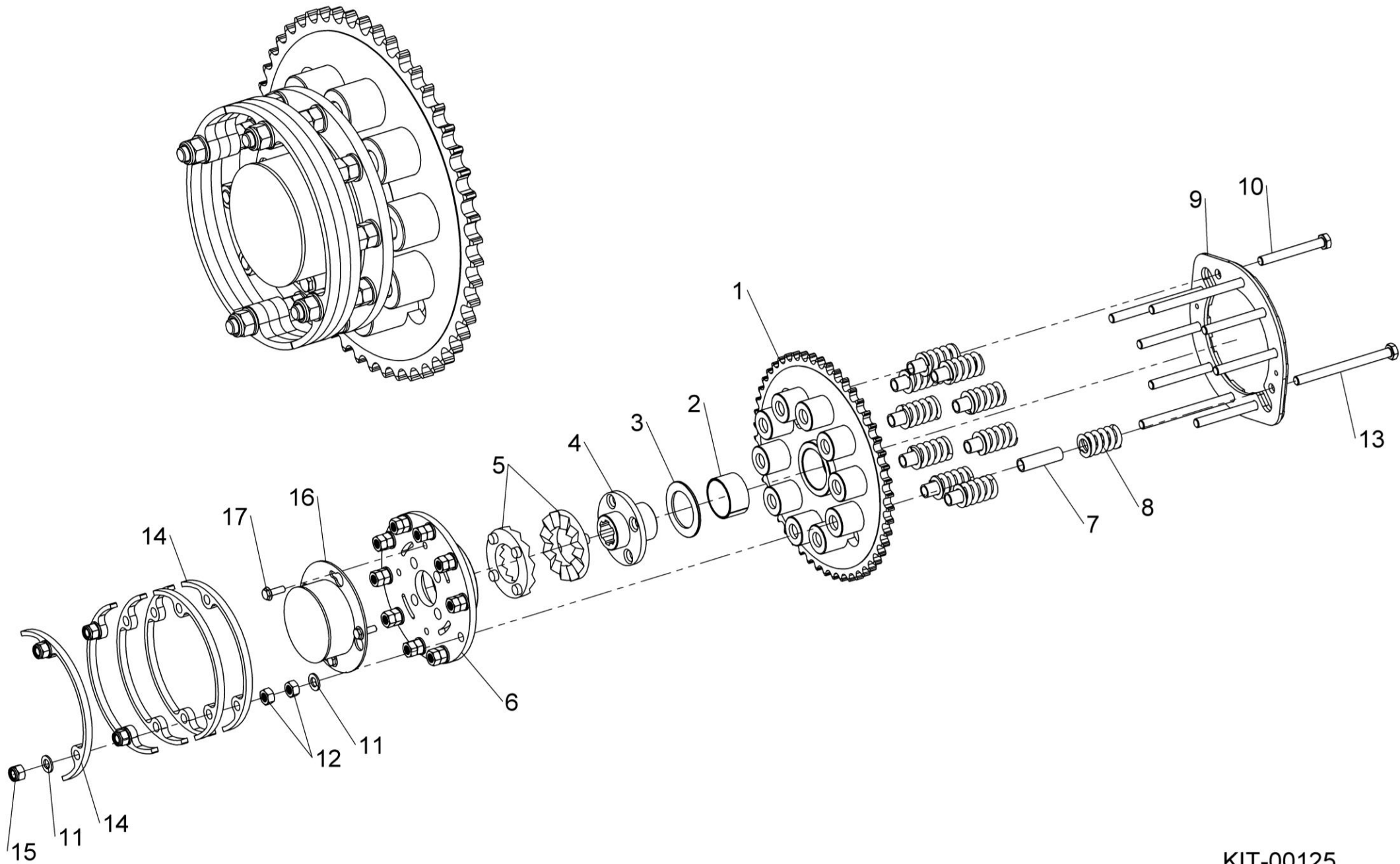

KIT-00125



***Shelbourne Reynolds Engineering Limited***

ASSY NUMBER: KIT-00931				ASSY DESCRIPTION: PTO SUPPORT KIT			
ITEM	PART NO	DESCRIPTION	QTY	ITEM	PART NO	DESCRIPTION	QTY
1	191945 01	PTO SUPPORT	1				
2	HSS-0241	SETSCREW	2				
3	NUT-0269	NYLOC NUT	2				
4	WSH-0018	PLAIN WASHER	4				



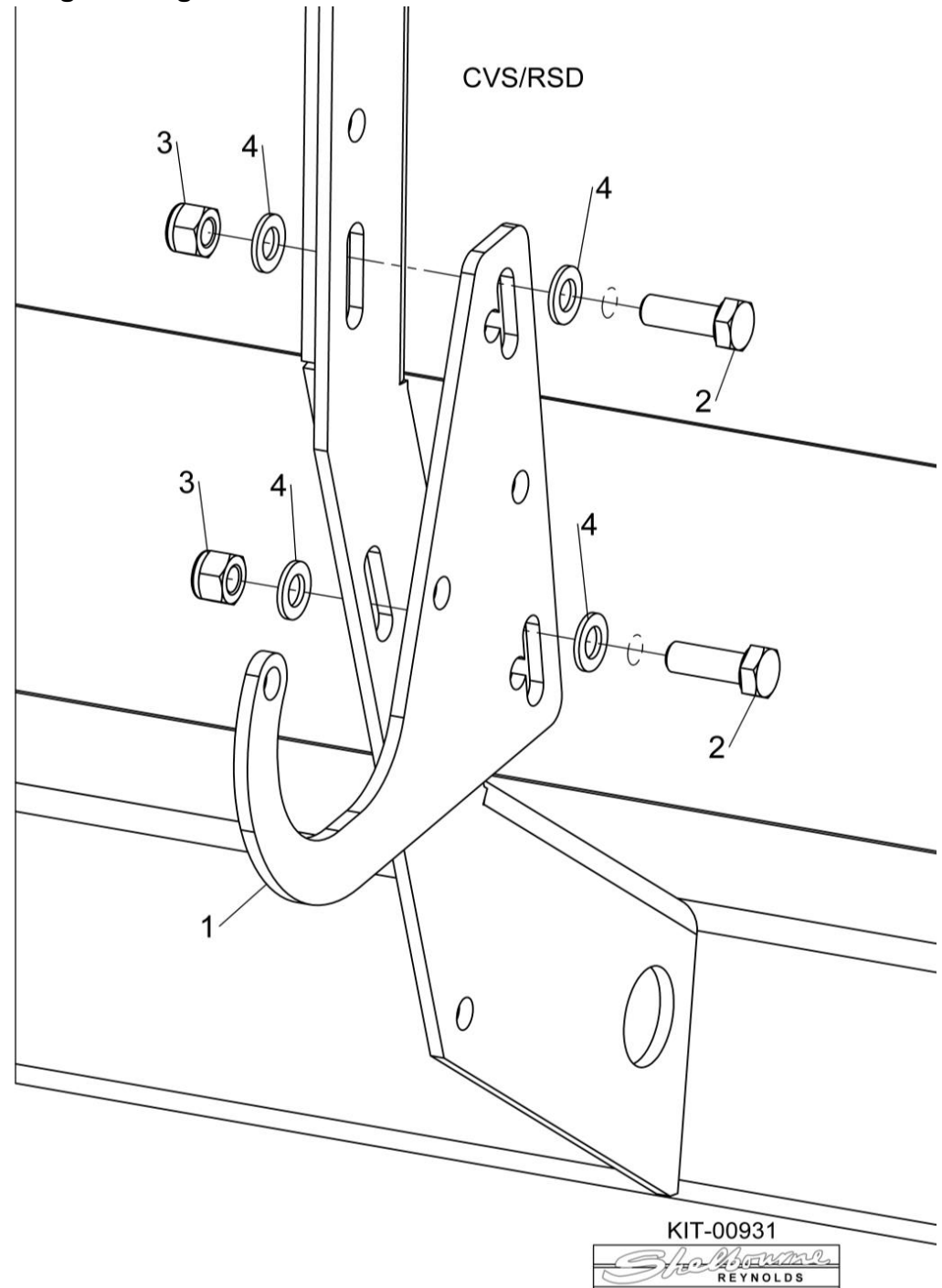
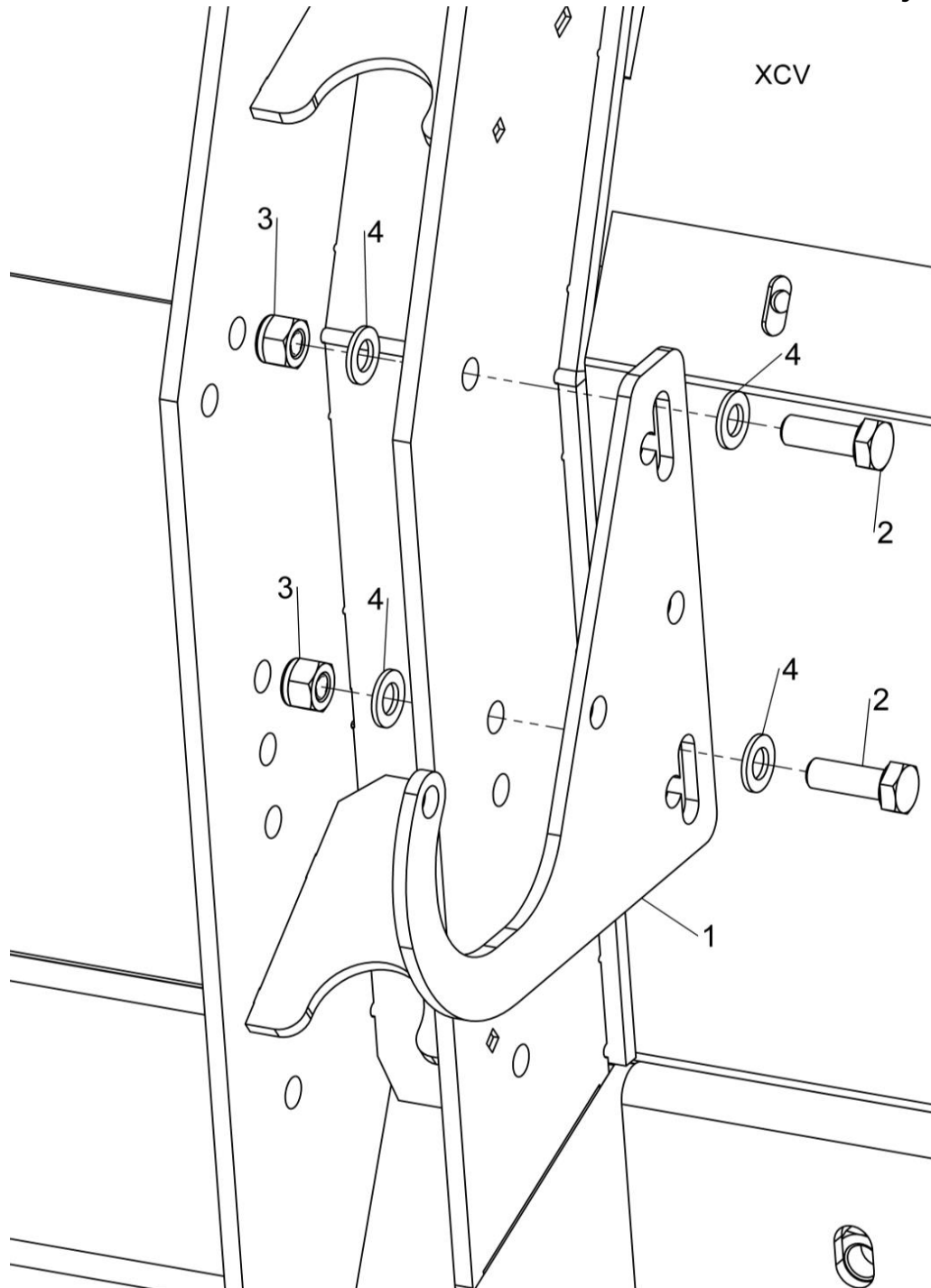

KIT-00931



**Shelbourne Reynolds Engineering Limited**

ASSY NUMBER: KIT-00976				ASSY DESCRIPTION: BALL JOINT CTR COUPLING			
ITEM	PART NO	DESCRIPTION	QTY	ITEM	PART NO	DESCRIPTION	QTY
1	193114 01	SPLINED BALL ASSY	1				
OR	193114P	SPARE SPLINED BALL ASSY (ALTERNATIVE TO 193114 01)					
2	SCW-4530	GRUBSCREW	1				
3							
4	193106 01	DRIVE RING PLATE	1				
5	HSS-0198	SETSCREW	6				
6	WSH-0015	PLAIN WASHER	6				
7	NUT-0265	NYLOC NUT	6				
8	193077 01	GREASE PIPE (UPTO 2022)	1				
9	193078 01	GREASE PIPE SLEEVE (UPTO 2022)	1				
10	NIP-00600	GREASE NIPPLE	1				
11	292226 01	GREASE PIPE (2022 & ON)	1				
		SUPPLY IN PLACE OF ITEMS 8 & 9					

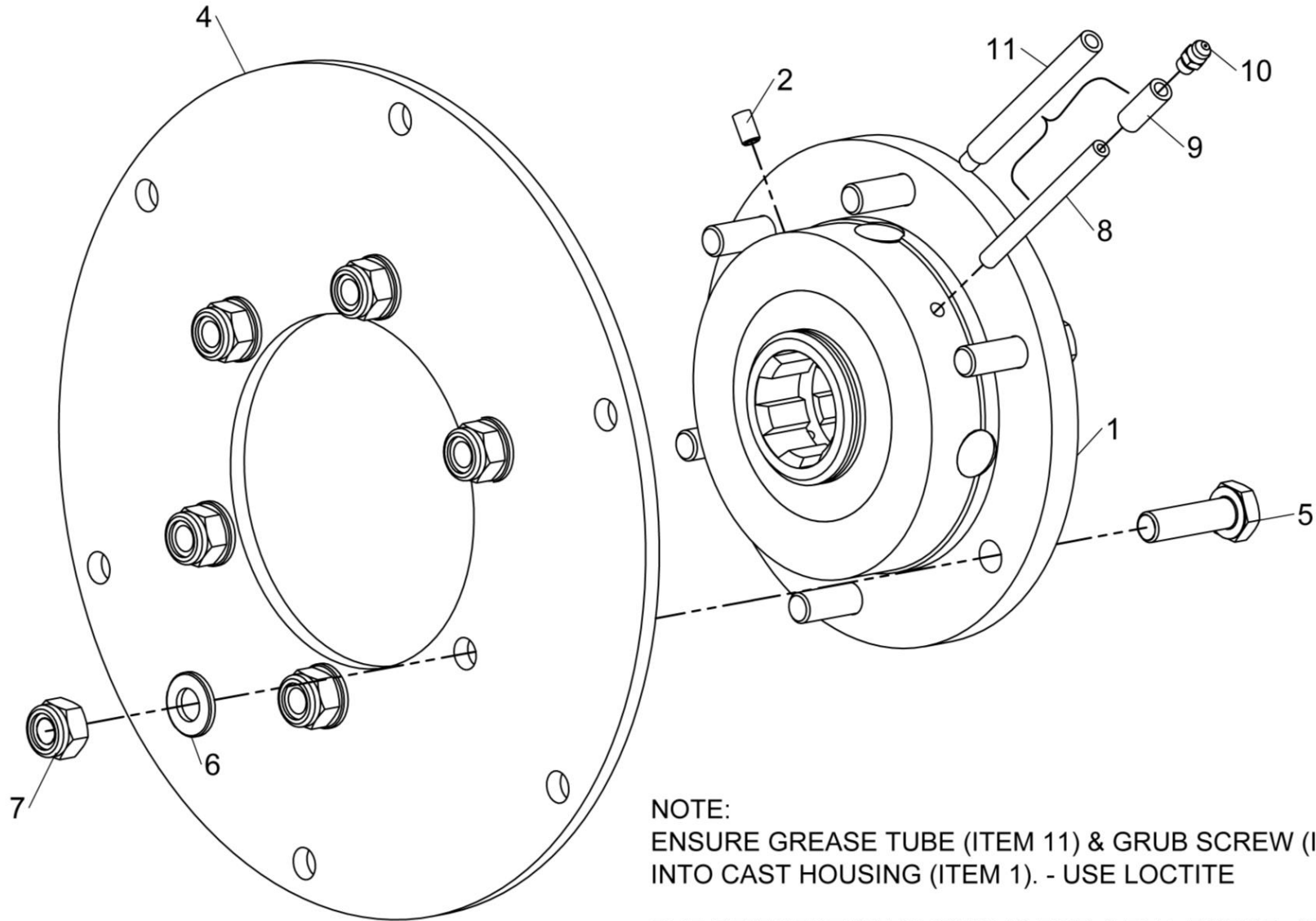

**NOTE:**

ENSURE GREASE TUBE (ITEM 11) & GRUB SCREW (ITEM 2) ARE ASSEMBLED INTO CAST HOUSING (ITEM 1). - USE LOCTITE

THE ORIENTATION SHOWN IS FOR A R.H. ROTOR, SWAP ITEMS 2 & 11 FOR A LH ROTOR

KIT-00976



**Shelbourne Reynolds Engineering Limited**

ASSY NUMBER: KIT-00976A				ASSY DESCRIPTION: BALL JOINT CTR COUPLING			
ITEM	PART NO	DESCRIPTION	QTY	ITEM	PART NO	DESCRIPTION	QTY
1 OR	193114 05 193114P	SPLINED BALL SPARE SPLINED BALL ASSY (ALTERNATIVE TO 193114 01)	1				
2							
3			1				
4	193106 01	DRIVE RING PLATE					
5	HSS-0198	SETSCREW	6				
6	WSH-0015	PLAIN WASHER	6				
7	NUT-0265	NYLOC NUT	6				
8	193077 01	GREASE PIPE (UPTO 2022)	1				
9	193078 01	GREASE PIPE SLEEVE (UPTO 2022)	1				
10	NIP-00600	GREASE NIPPLE	1				
11	292226 01	GREASE PIPE (2022 & ON) SUPPLY IN PLACE OF ITEMS 8 & 9	1				



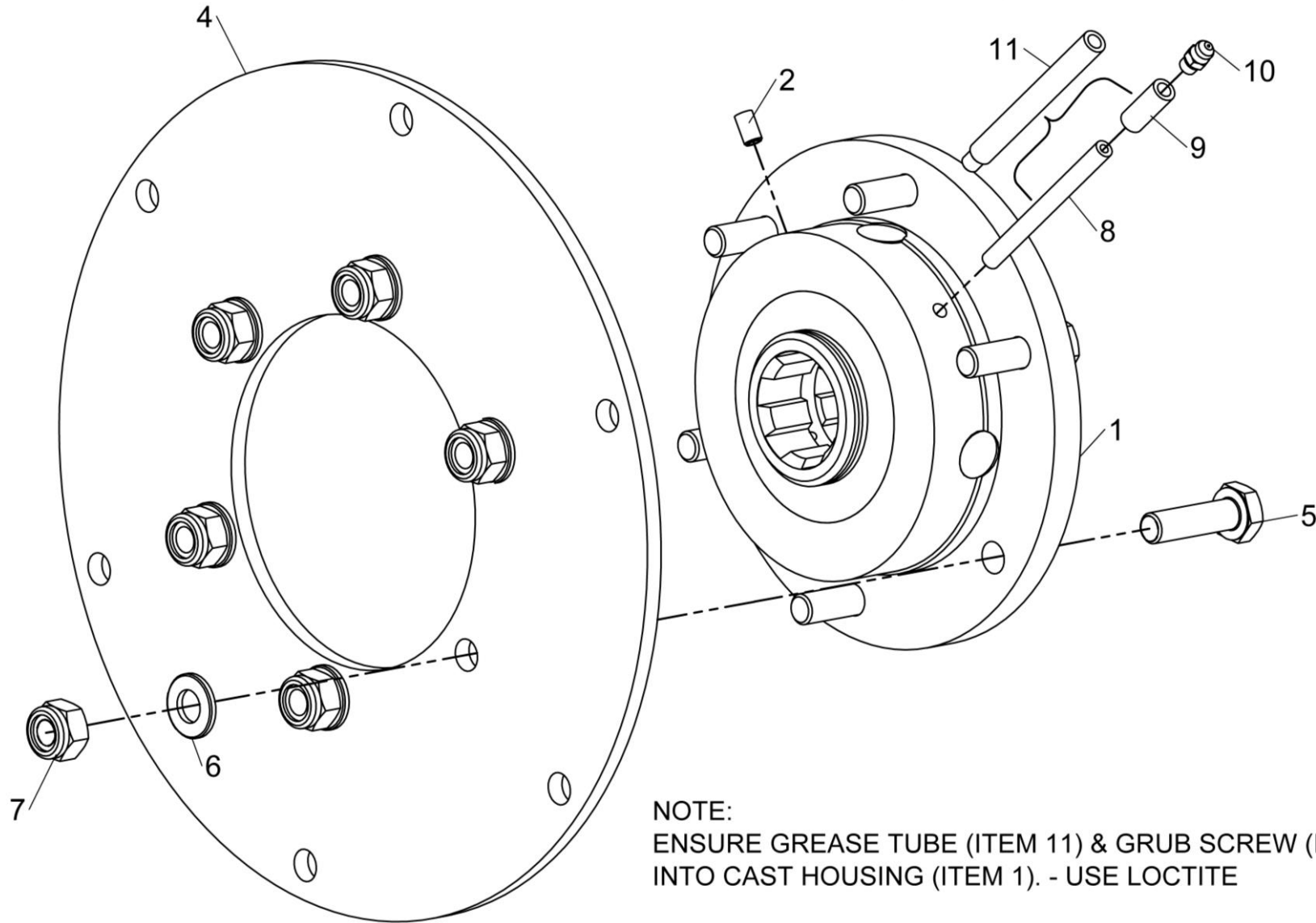

NOTE:

ENSURE GREASE TUBE (ITEM 11) & GRUB SCREW (ITEM 2) ARE ASSEMBLED INTO CAST HOUSING (ITEM 1). - USE LOCTITE

THE ORIENTATION SHOWN IS FOR A R.H. ROTOR, SWAP ITEMS 2 & 11 FOR A LH ROTOR

KIT-00976



**Shelbourne Reynolds Engineering Limited**

ASSY NUMBER: KIT-01336				ASSY DESCRIPTION: SPARE PULLEY MOUNTING			
ITEM	PART NO	DESCRIPTION	QTY	ITEM	PART NO	DESCRIPTION	QTY
1	290487 01	PULLEY HOLDER (2018 & ON)	1				
OR	197210 01	PULLEY MTG BRACKET (UPTO 2018)	1				
2	291035 01	WASHER (2022 & ON)	1				
OR	197212 01	WASHER (UPTO 2022)	1				
3	PIN-01950	LYNCH PIN	1				
4	HSS-0317	SET SCREW (2018 & ON)	2				
OR	HSS-0317	SET SCREW (UPTO 2018)	4				
5	WSH-0024	PLAIN WASHER (2018 & ON)	2				
OR	WSH-0024	PLAIN WASHER (UPTO 2018)	4				
6	NUT-0271	NYLOC NUT (2018 & ON)	2				
OR	NUT-0271	NYLOC NUT (UPTO 2018)	4				

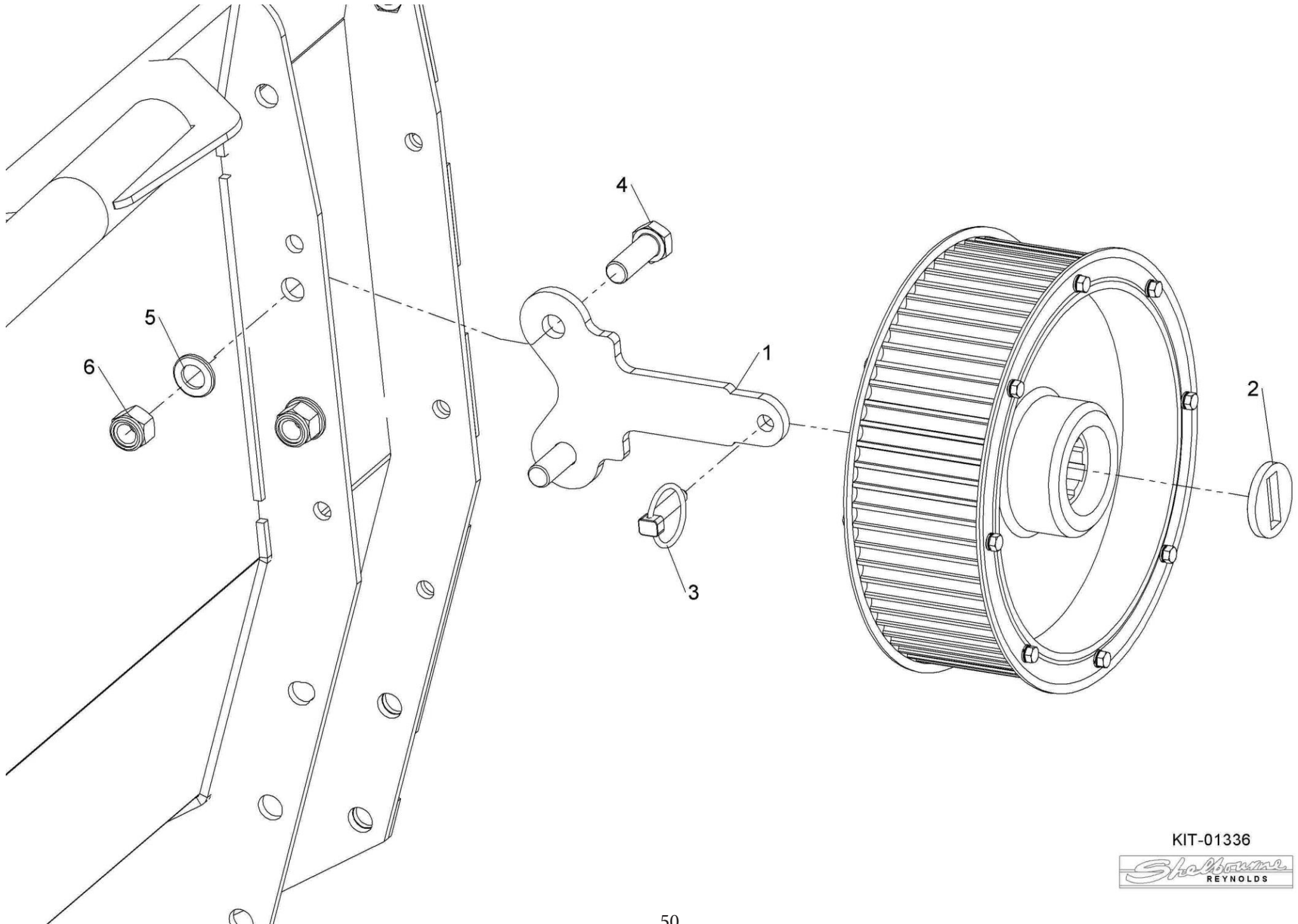

KIT-01336



**Shelbourne Reynolds Engineering Limited**

ASSY NUMBER: KIT-01414				ASSY DESCRIPTION: SAFETY DECAL KIT NORTH AMERICA 2025 (EXCEL)			
ITEM	PART NO	DESCRIPTION	QTY	ITEM	PART NO	DESCRIPTION	QTY
1	198835 01	EMBLEM - DO NOT CLIMB	1				
2	198840 01	EMBLEM - STOP ENGINE	1				
3	198838 01	EMBLEM - SPEED RESTRICTION	1				
4	199011 01	EMBLEM - READ OPS MANUAL	1				
5	198842 01	EMBLEM - ROTATING DRIVE LINE	1				
6	198832 01	EMBLEM - HIGH PRESSUE FLUID	1				
7	198844 01	EMBLEM - RISK OF CRUSHING	1				
8	198843 01	EMBLEM - HOOD LOCK	1				
9	198836 01	EMBLEM - CROP DEFLECTOR LOCK	1				
10	198839 01	EMBLEM - AUGER	1				
11	198837 01	EMBLEM - MOVING PARTS UNDER	1				
12	198833 01	EMBLEM - CROP DEFLECTOR HAND	2				
13	198841 01	EMBLEM - ROTOR KEEP AWAY	2				
14	198834 01	EMBLEM - STAND CLEAR ROTOR	2				
15	291968 01	EMBLEM - P65	1				
16	292942 01	EMBLEM - ROTATING AUGER	9				



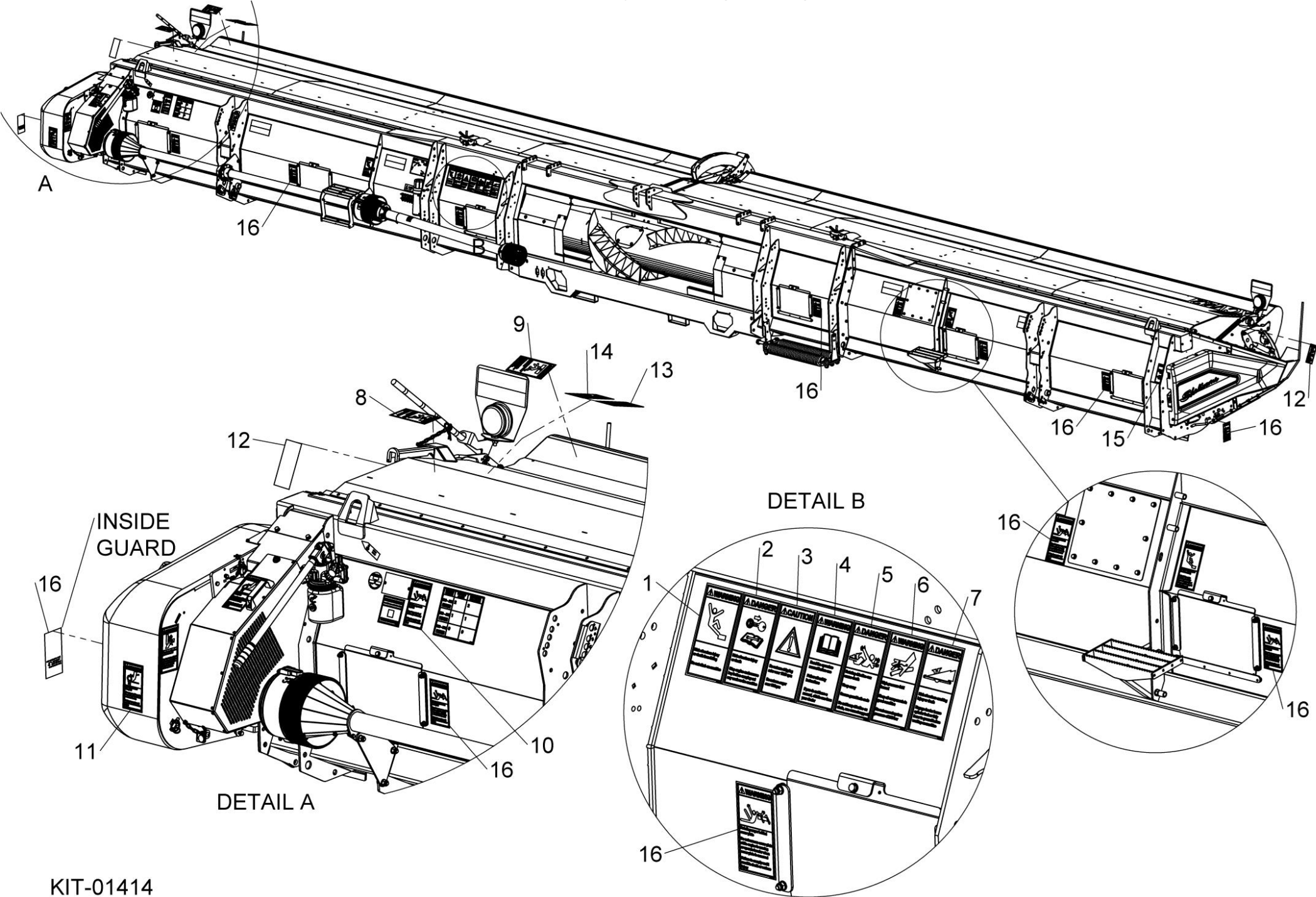

***Shelbourne Reynolds Engineering Limited***

[illegible]

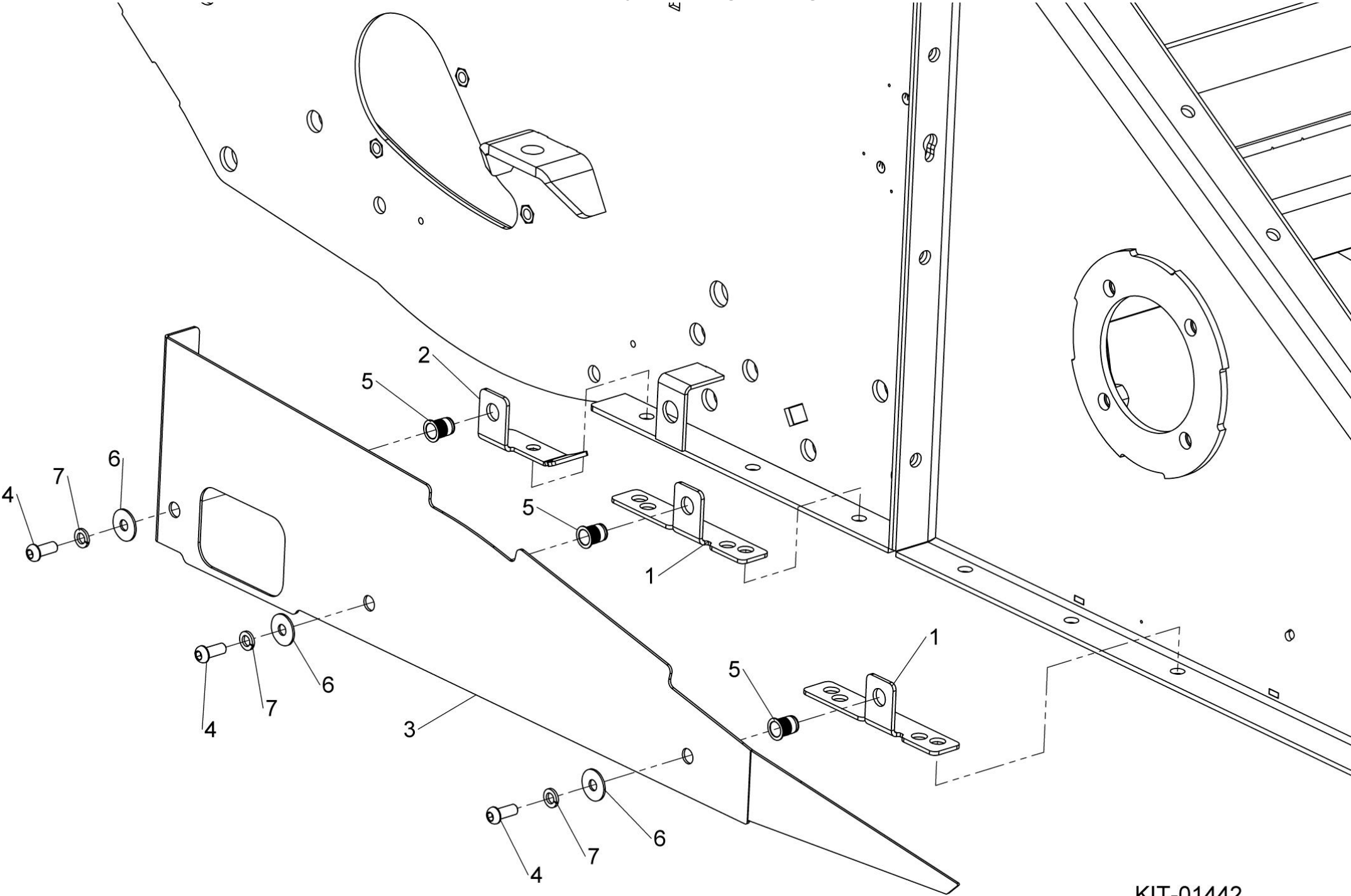

## Shelbourne Reynolds Engineering Limited

ASSY NUMBER: KIT-01454				ASSY DESCRIPTION: VS DRIVE CAM & BEARING KIT, ALL YEARS			
ITEM	PART NO	DESCRIPTION	QTY	ITEM	PART NO	DESCRIPTION	QTY
1	BRG-19500NC3	BEARING	2	20	292804 01	PRESS RING	1
2	292733 01	STATIC CAM W/A	1	<div style="border: 1px solid black; padding: 10px;"> <p style="text-align: center;"><b>FOR ASSEMBLY INFORMATION</b></p> <p style="text-align: center;"><b>SEE VS DRIVE CAM &amp; BEARING INSTRUCTIONS.</b></p> <p style="text-align: center;"><b>INSTRUCTIONAL VIDEO CAN BE FOUND AT</b></p> <p style="text-align: center;"><a href="http://www.shelbourne.com">www.shelbourne.com</a></p> <p style="text-align: center;"><b>TIPS TO ASSIST IDENTIFYING YOUR MACHINE MODEL AND YEAR:</b></p> <p style="text-align: center;">XCV- SPRUNG, PIVOTING ADAPTOR PLATE WITH GAUGE WHEELS AT REAR OF HEADER.</p> <p style="text-align: center;">CVS &amp; RVS - BOLTED ADAPTOR PLATE, BRACING TUBE ACROSS TOP OF MACHINE.</p> <p style="text-align: center;">LOCATE SERIAL NUMBER ON THE REAR LH OR RH END OF THE MACHINE.</p> <p style="text-align: center;"><b>7 DIGIT SERIAL NUMBERS 2000-2009</b></p> <p style="text-align: center;">EXAMPLE '2122843'</p> <p style="text-align: center;">1<sup>ST</sup> 2<sup>ND</sup> &amp; 3<sup>RD</sup> DIGITS ARE FACOTRY BUILD NUMBERS, 4<sup>TH</sup> &amp; 5<sup>TH</sup> IS THE SIZE OF MACHINE IN FEET (28'), 6<sup>TH</sup> DIGIT IS A FACTORY MACHINE TYPE NUMBER &amp; 7<sup>TH</sup> DIGIT IS YEAR OF MANUFACTURE (2003).</p> <p style="text-align: center;"><b>11 DIGIT SERIAL NUMBERS 2010 AND ON</b></p> <p style="text-align: center;">EXAMPLE 'XCV42198964'</p> <p style="text-align: center;">1<sup>ST</sup>, 2<sup>ND</sup> &amp; 3<sup>RD</sup> LETTERS SHOW THE TYPE OF MACHINE (XCV), 4<sup>TH</sup> &amp; 5<sup>TH</sup> DIGITS SHOW THE MACHINE SIZE (42'), 6<sup>TH</sup> &amp; 7<sup>TH</sup> DIGIT SHOW THE MODEL YEAR (2019), REMAINING DIGITS ARE FACTORY BUILD NUMBERS.</p> </div>			
3	HSS-0150	HEX HD SET SCREW	2				
4	HSS-0316	HEX HD SET SCREW	1				
5	NUT-0263	NYLOC NUT	5				
6	WSH-0012	PLAIN WASHER	5				
7	WSHA30161	LOCKWASHER	1				
8	292704 01	ACTUATOR CAM W/A	1				
9	292695 01	BEARING BOSS	1				
10a	292709 01	ACTUATOR BRKT	1				
		<b>XCV 2012 AND ON (ALL YEARS) &amp; CVS 2018 &amp; ON (PRE-ASSEMBLED)</b>					
OR							
10b	292740 02	RH ACTUATOR BRKT (1 NOTCH)	1				
		<b>CVS &amp; RVS 2001-2017</b>					
11a	292710 01	FOLDED ACTUATOR BRKT	1				
		<b>XCV 2012 AND ON (ALL YEARS) &amp; CVS 2018 &amp; ON (PRE-ASSEMBLED)</b>					
OR							
11b	292740 01	LH ACTUATOR BRKT (1 NOTCH)	1				
		<b>CVS &amp; RVS 2001-2017</b>					
12	WSH-0019	PLAIN WASHER	1				
13	WSH-0018	PLAIN WASHER	1				
14	BLTA12350	HEX HD BOLT	1				
15	NUT-0270	NYLOC NUT	1				
16a	292737 01	BOLT ON STATIC CAM PLATE					
		<b>XCV 2012 AND ON (ALL YEARS) &amp; CVS 2018 &amp; ON (PRE-ASSEMBLED)</b>					
OR							
16b	292739 01	BOLT ON STATIC CAM (1 NOTCH)	1				
		<b>CVS &amp; RVS 2007-2017</b>					
		<b>CVS &amp; RVS 2001-2006, WITHOUT ROTOR GEARBOX</b>					
OR							
16c	292741 01	STATIC CAM PLATE (2 NOTCHES)	1				
		<b>CVS &amp; RVS 2001-2006, WITH ROTOR GEARBOX</b>					
17	292736 01	3 BOLT SPACER	1				
18	HSS-0153	HEX HD SET SCREW	3				
19	HSSA10500	HEX HD SET SCREW	3				



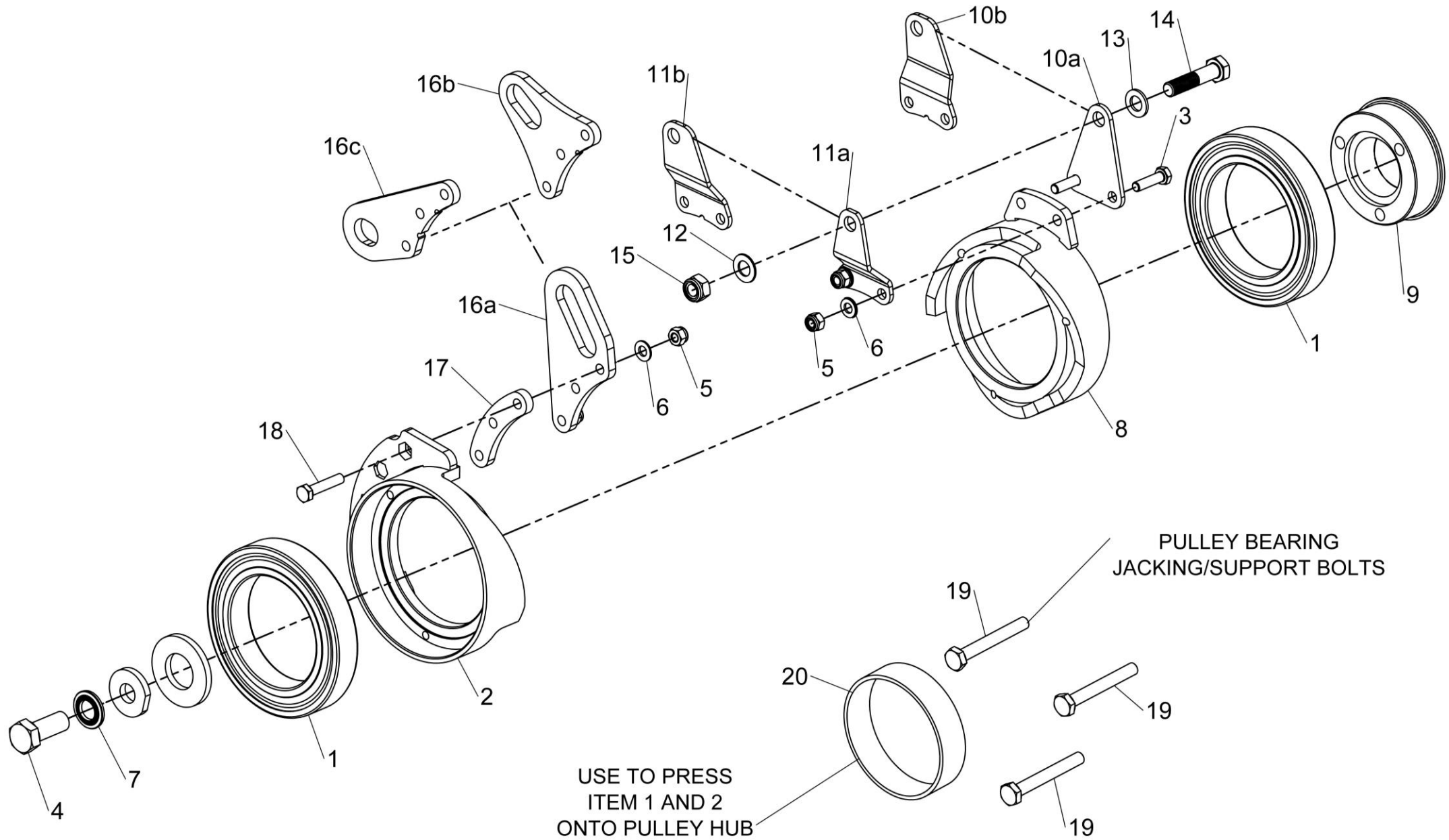

KIT-01454





**Shelbourne Reynolds Engineering Limited**

ASSY NUMBER: KIT-01485				ASSY DESCRIPTION: SAFETY DECAL KIT ISO			
ITEM	PART NO	DESCRIPTION	QTY	ITEM	PART NO	DESCRIPTION	QTY
1	TNF-0011	EMBLEM - SAFETY MAINTENANCE	1				
2		OPERATORS MANUAL					
3	TNF-0012	EMBLEM - PTO GUARDS	1				
4		ROTOR/AUGER SPEED					
		PTO CHAIN					
5	210435 01	EMBLEM - FEEDER HOUSE LOCK	1				
6	198847 01	EMBLEM - CLIMBING	1				
7	198846 01	EMBLEM - HIGH PRESSURE OIL	1				
8	210435 01	EMBLEM - HOOD LOCK	1				
9	198845 01	EMBLEM - CROP DEFLECTOR LOCK	1				
10	193393 01	EMBLEM - AUGER	10				
11	193392 01	EMBLEM - MOVING PARTS UNDER	2				
12	800215 01	EMBLEM - CROP DEFLECTOR HAND	2				
13	TNF-0010	EMBLEM - FLYING OBJECTS	2				
14		ROTOR ENTANGLEMENT					
15	193392 01	EMBLEM - MOVING PARTS	1				
16	293636 01	EMBLEM - DO NOT CLIMB/STEP	2				
		WITH ENGINE RUNNING					

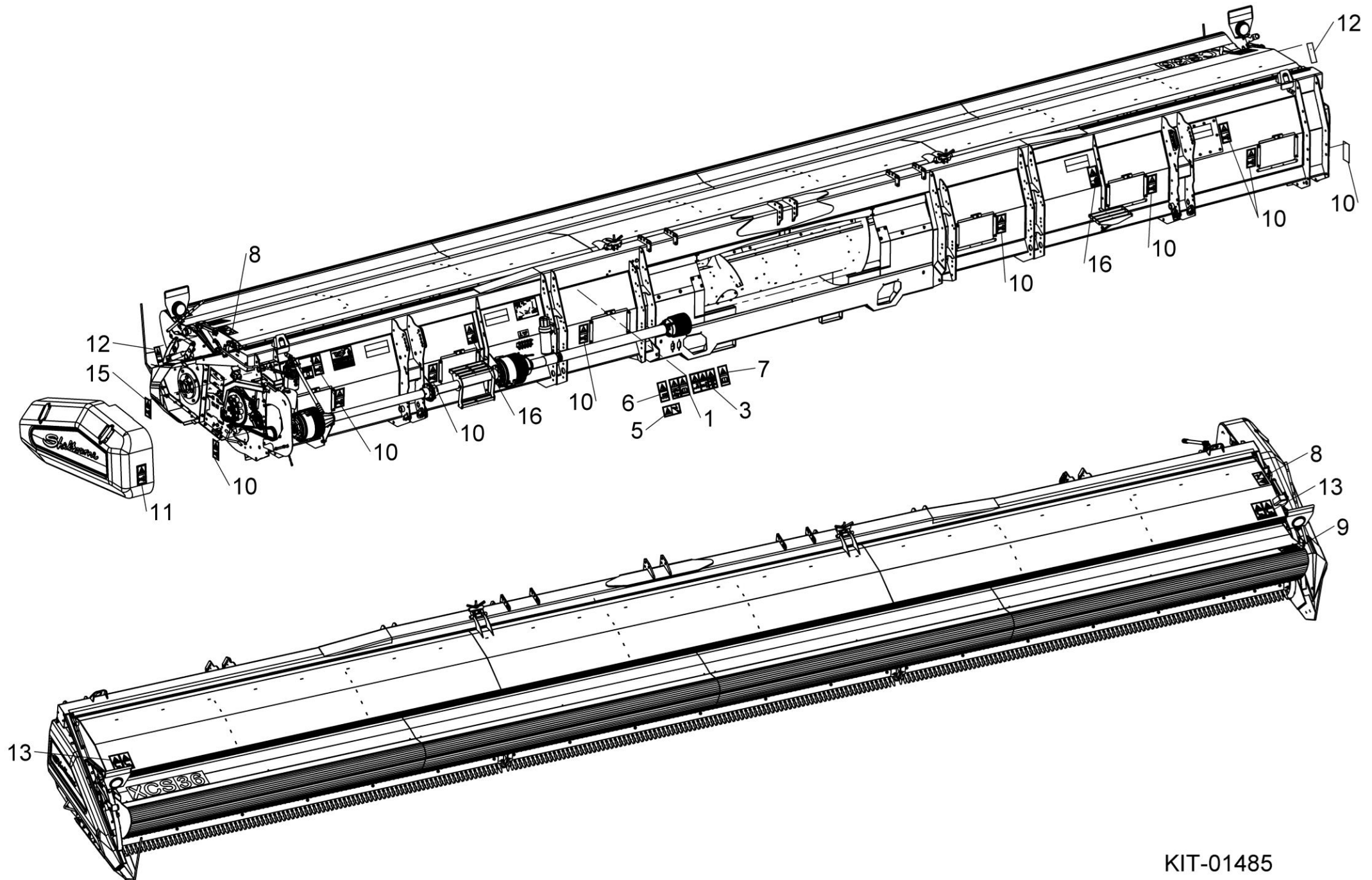

KIT-01485

**Shelbourne Reynolds Engineering Limited**

ASSY NUMBER: KIT-19006				ASSY DESCRIPTION: SKID KIT			
ITEM	PART NO	DESCRIPTION	QTY	ITEM	PART NO	DESCRIPTION	QTY
1	194395 01	SKID ASSY (2013 & ON)	4				
OR	194395 01	SKID ASSY (UPTO 2013)	2				
2	198703 01	SKID W/A (UPTO 2013)	2				
3	193828 01	SKID ADJUSTER LH	4				
4	193828 02	SKID ADJUSTER RH	4				
5	190119 07	WASHER (UPTO 2015)	8				
6	WSHA30161	LOCK WASHER (2019 & ON)	24				
OR	WSH-0070	SPRING WASHER (UP TO 2019)	24				
7	HSS-0317	SETSCREW	24				
8	WSH-0024	PLAIN WASHER (2015-2018)	24				
OR	WSH-0024	PLAIN WASHER (UPTO 2015)	16				
9	KIT-19114	STAINLESS SKID COVER KIT	A/R				
		<b>SEE KIT-19114 PAGE</b>					
		<b>FOR PARTS BREAKDOWN</b>					

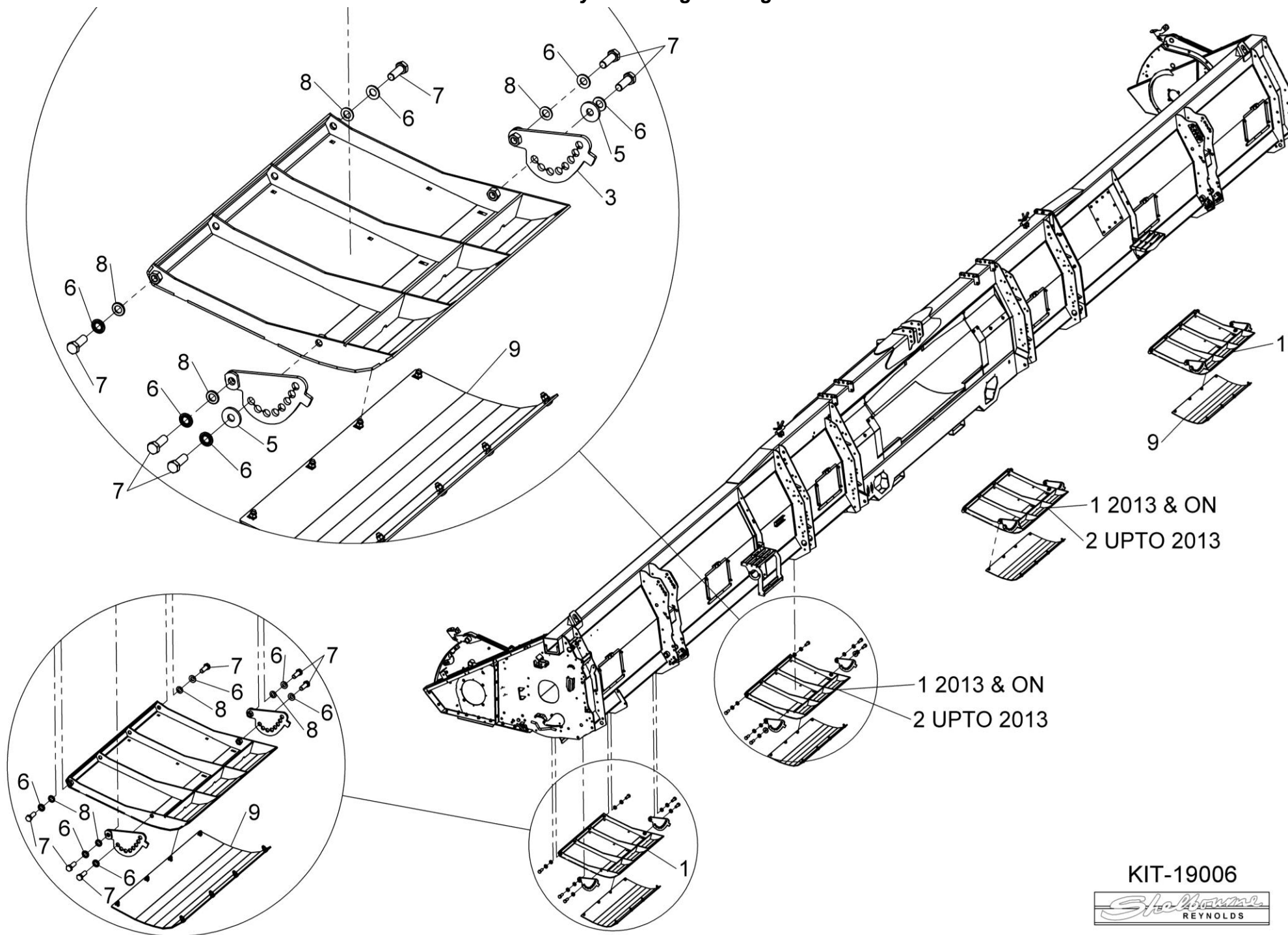

KIT-19006



***Shelbourne Reynolds Engineering Limited***

ASSY NUMBER: KIT-19040				ASSY DESCRIPTION: BALL JOINT COUPLING			
ITEM	PART NO	DESCRIPTION	QTY	ITEM	PART NO	DESCRIPTION	QTY
1	193115 07	BALL COUPLING ASSY	1				
2	290443 01	DRIVE RING PLATE	1				
3	SCW-4516	GRUB SCREW	1				
4	NIP-00600	GREASE NIPPLE (UPTO 2019)	1				
5	HSS-0202	BOLT	6				
6	WSH-0015	WASHER	6				
7	NUT-0265	NUT	6				



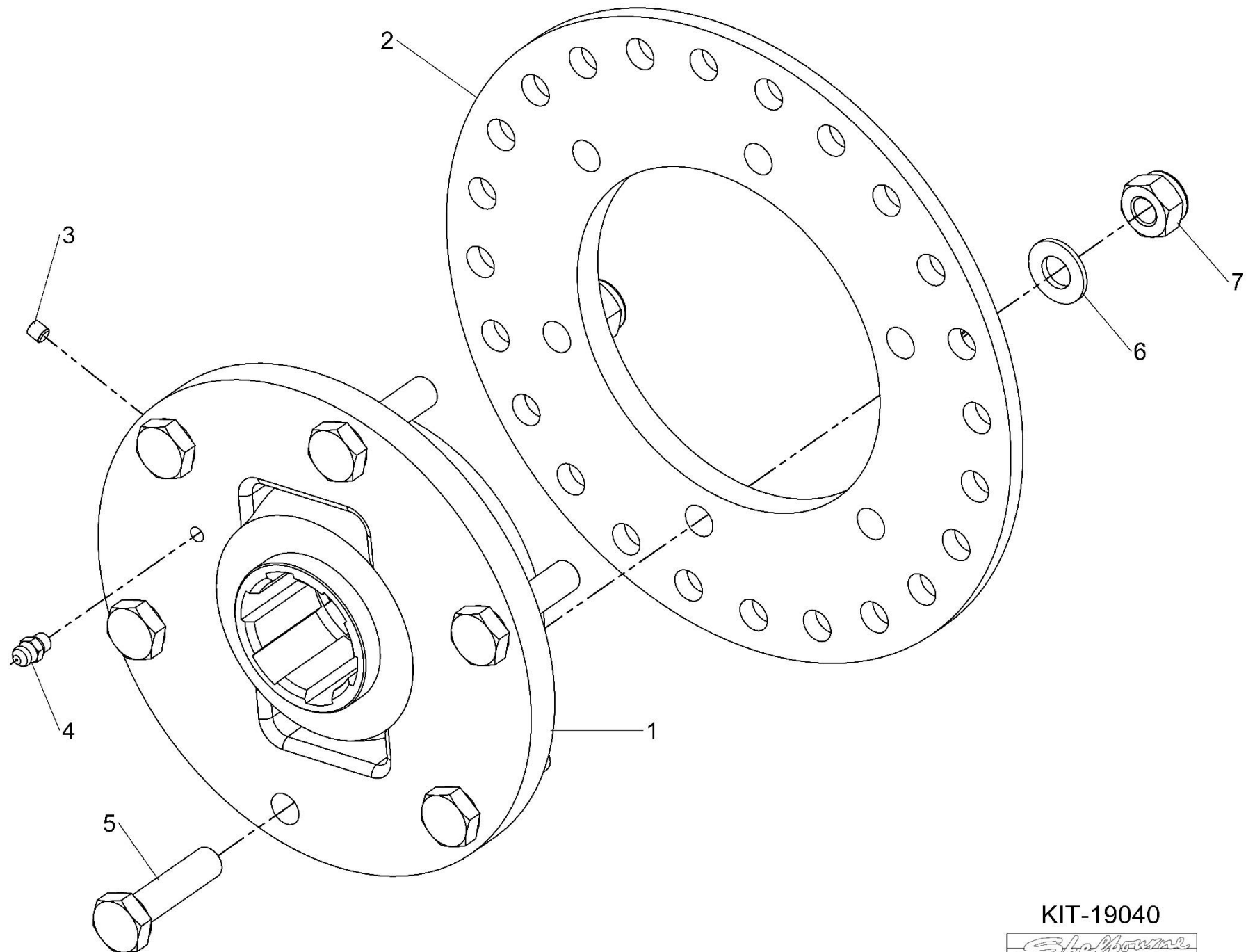

**KIT-19040**



***Shelbourne Reynolds Engineering Limited***

ASSY NUMBER: KIT-19097				ASSY DESCRIPTION: XRS VEE STRIP KIT			
ITEM	PART NO	DESCRIPTION	QTY	ITEM	PART NO	DESCRIPTION	QTY
1	293190 01	VEE STRIP W/A (XRS)	1				
2	NUT-0164	PLAIN NUT	2				
3	HSS-0145	SET SCREW	1				
4	WSH-0012	PLAIN WASHER	3				
5	NUT-0263	NYLOC NUT	1				

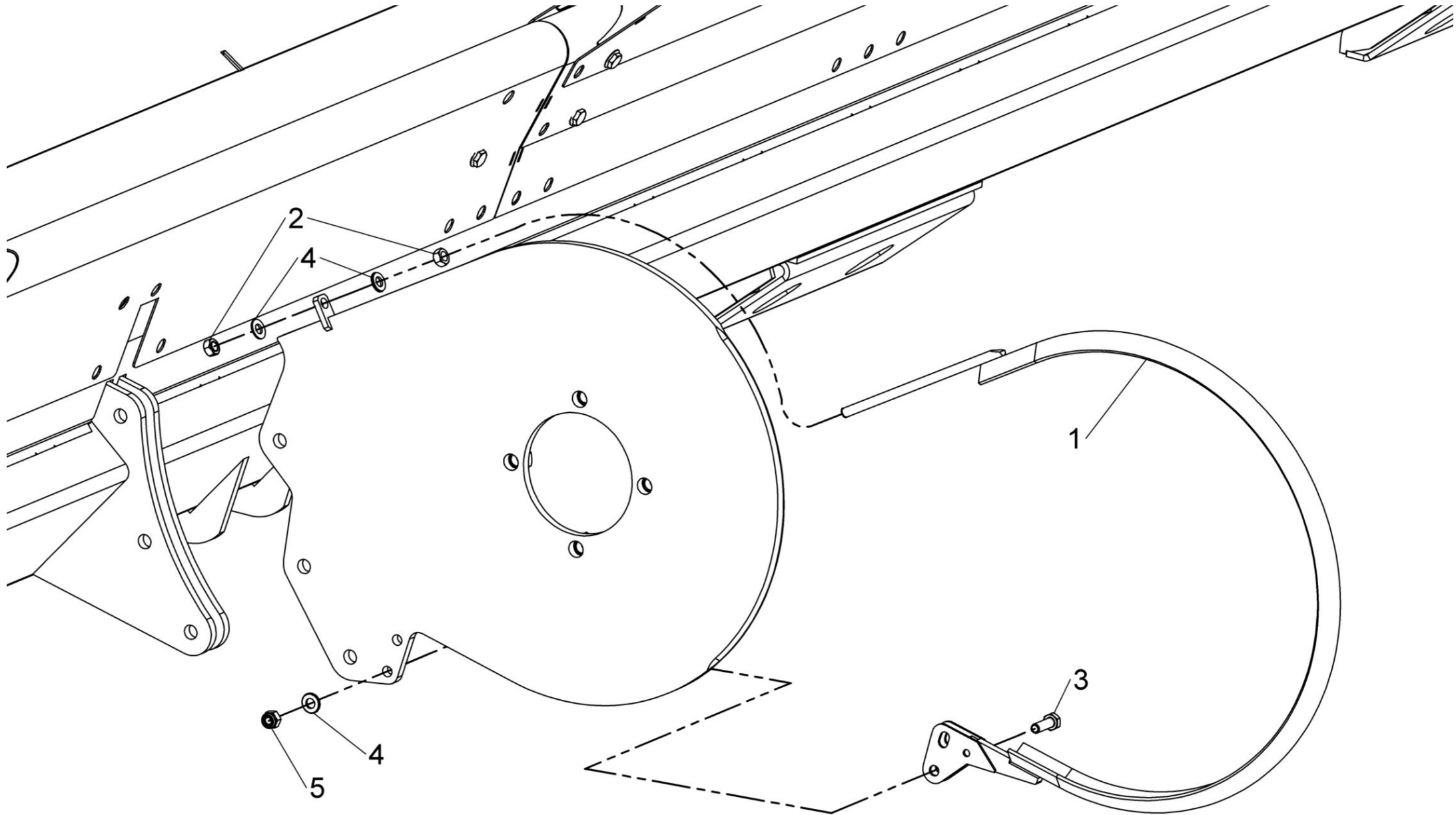

KIT-19097



**Shelbourne Reynolds Engineering Limited**

ASSY NUMBER: PTO-380**				ASSY DESCRIPTION: STRIPPER PTO & PARTS 1 ¾" SHEARBOLT YOKE			
ITEM	PART NO	DESCRIPTION	QTY	ITEM	PART NO	DESCRIPTION	QTY
1	PTO-38003	PTO SHAFT 1 ¾" 21 SPLINE					
2	PTO-00082	COMBINE END YOKE 1 ¾" 21 SPLINE					
OR	PTO-00080	COMBINE END YOKE 1 ¾" 6 SPLINE					
OR	PTO-00070	COMBINE END YOKE 1 ¾" HEX SPL					
OR	PTO-00166WA	COMBINE END YOKE 8 SPL COLLAR					
OR	PTO-00174	COMBINE END YOKE 1 ¾" 20 SPLINE					
OR	PTO-00177	COMBINE END YOKE 1 ¾" 6 SPLINE					
OR	PTO-00180	FORAGER END YOKE 1 ½" 23 SPLINE					
OR	PTO-00080	COMBINE END YOKE 1 ¾" 6 SPLINE					
3	PTO-00083	CROSS JOINT BEARING KIT					
4	PTO-00198	SHEAR BOLT CLUTCH 1 ¾" 6 SPL					
5	BLTA10384	SHEAR BOLT					
6	NUT-0265	NYLOC NUT					
7	PTO-00089	INBOARD YOKE (COMBINE) (WALT)					
8	PTO-00090	INBOARD YOKE (HEADER) (WALT)					
9	PIN-1926	ROLL PIN (M10x90) (WALT)					
10	PTO-00093	GUARD ASSY C/W BEARINGS (WALT)					
10b	PTO-00178	GUARD BRG & SCREW SET (WALT)				WEAS = WEASLER WALT = WALTERSCHEID	

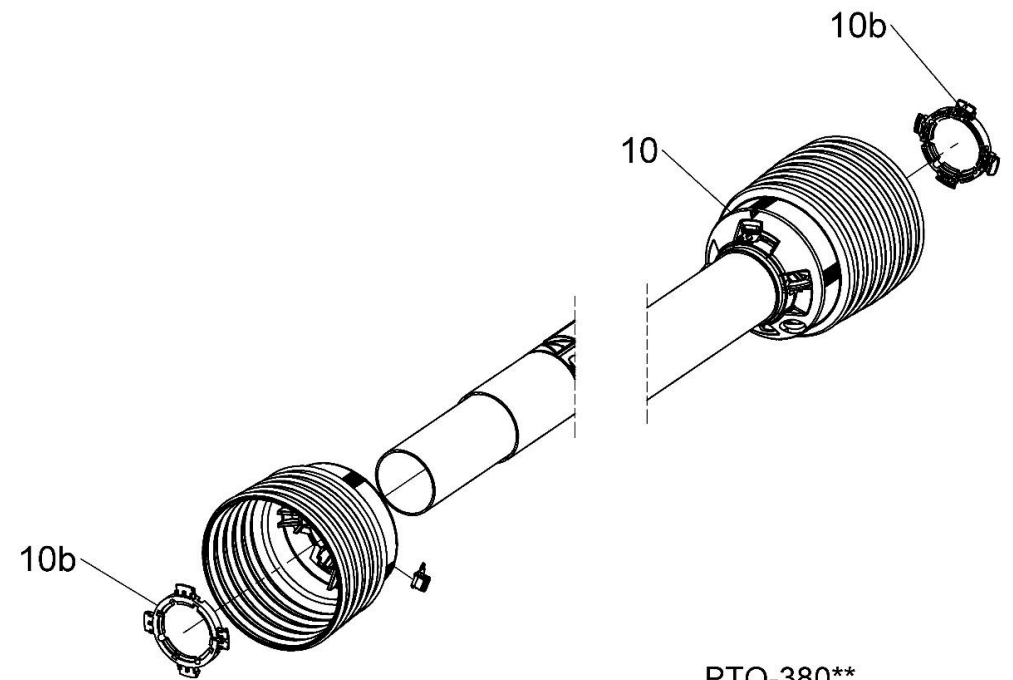
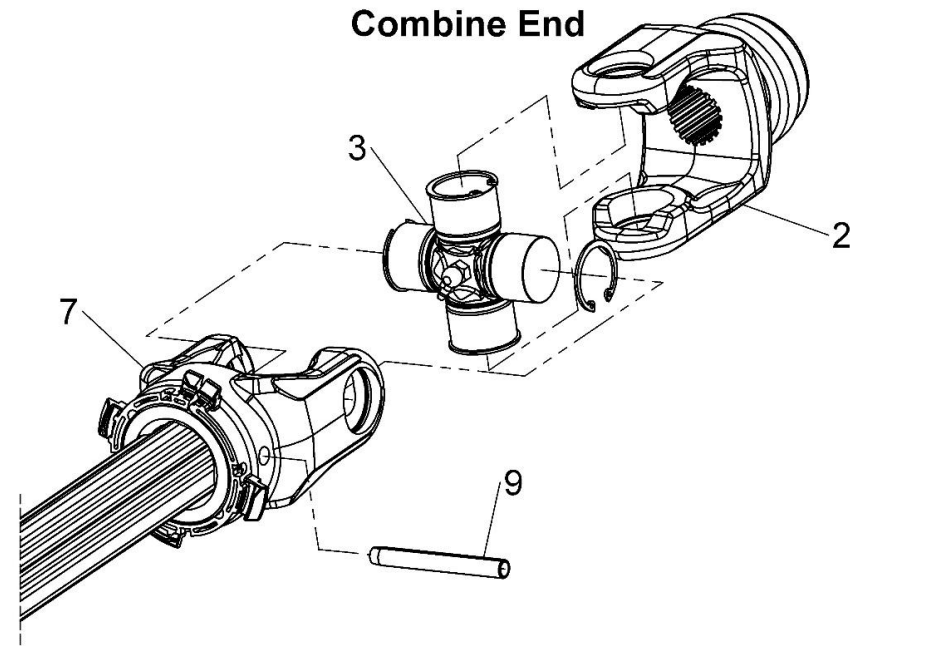
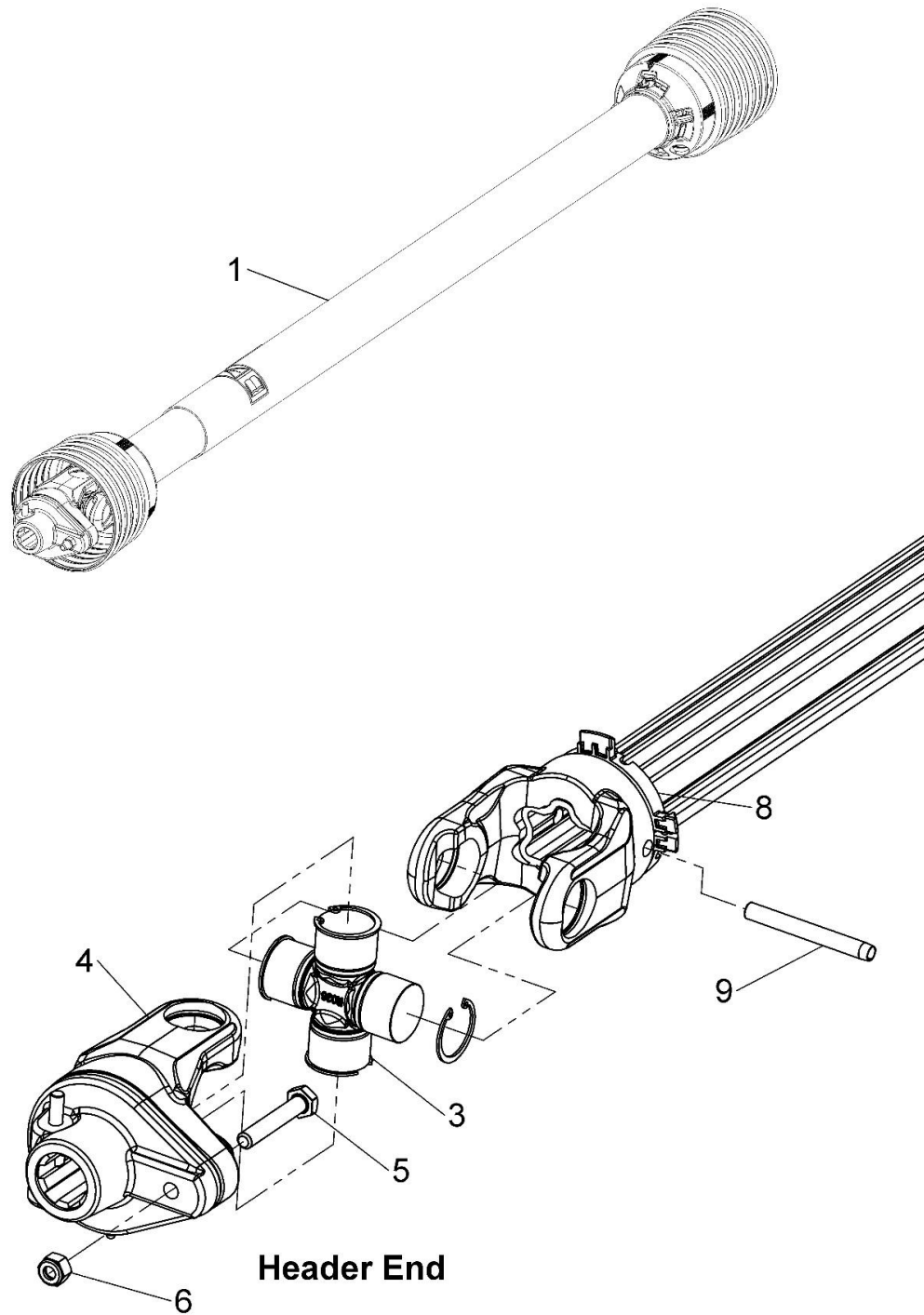



**Shelbourne Reynolds Engineering Limited**

ASSY NUMBER: RDS-0003 & RDS-0007				ASSY DESCRIPTION: RDS EQUIPMENT STEPPED DRIVE			
ITEM	PART NO	DESCRIPTION	QTY	ITEM	PART NO	DESCRIPTION	QTY
1	RDS-0003	COMBINE TACHO HEAD KIT & LOOM STEP DRIVE, INC ITEMS 2 & 3	1				
2	RDS-0027	TACHO HEAD, INC ITEM 2a	1				
2a	RDS-0029	TACHO HEAD FIX.ARM KIT					
3	RDS-0030	COMBINE LEAD (RSD)	1				
3a	FUS-0022	FUSE (2 AMP BLADE)					
4	LCL-01249	RAM MOUNT SUCTION CUP	1				
5	RDS-0007	HEADER LOOM & SENSOR KIT (SD) INC ITEMS 6,7,8 & 9	1				
6	198323 01	SENSOR BRACKET (SLOTTED)	2				
7	RDS-0017	HEADER LEAD	1				
8	RDS-0018	SHAFT SENSOR,INC ITEMS 8a & 8b	2				
8a	RDS-0018A	PLAIN NUT					
8b	WSHA20121	SHAKEPROOF WASHER					
9	RDS-0020	MAGNET CARRIER	2				
9a	HSS-0088	SET SCREW					
9b	WSH-0056	SPRING WASHER					
9c	WSH-1036	PENNY WASHER					
10	291913 01	AUGER/ROTOR SENSOR LOOM EXTENSION (8m)	A/R				

RDS-0007

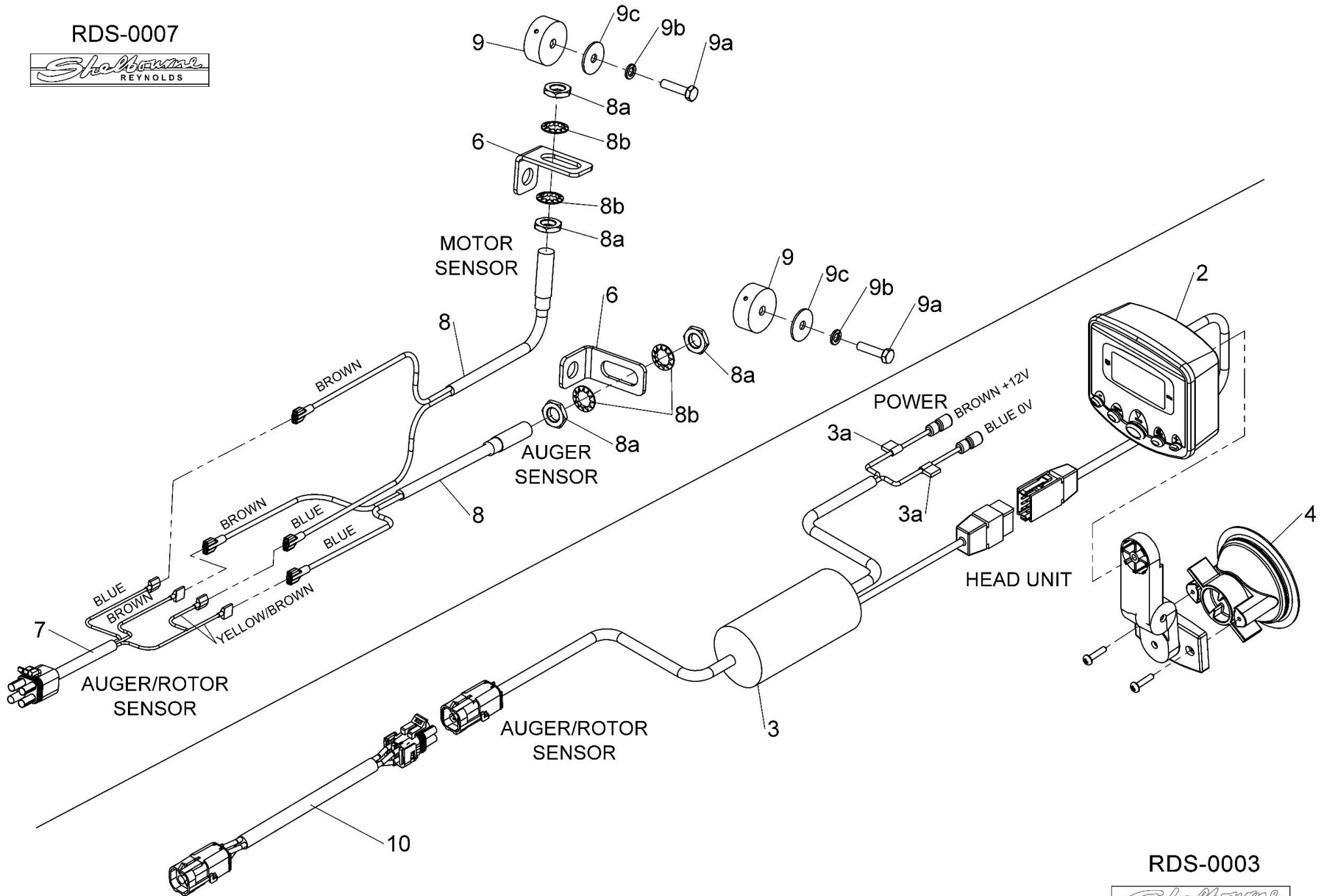

RDS-0003





# Kit Options

## Shelbourne Reynolds Engineering Limited

ASSY NUMBER: KIT-19039				ASSY DESCRIPTION: GAUGE WHEEL KIT (2018 & ON)			
ITEM	PART NO	DESCRIPTION	QTY	ITEM	PART NO	DESCRIPTION	QTY
1	290260 01	AXLE & ARM W/A	1	10	199457 01	SPACER TUBE	2
1a	AXL-10035	HUB CAP	(1)	11	193735 03	SPACER	4
1b	AXL-12591	CROWN NUT & SPRING CLIP	(1)	12			
1c	AXL-12010	OIL SEAL	(1)	13	BSH-3030	BUSH PLAIN	4
1d	AXL-15501	STUD	(5)	14	BLT-2350	BOLT	2
1e	AXL-12525	WHEEL NUT	(5)	15	NUT-0271	NYLOC NUT	8
1f	BRG-14540	INNER BEARING	(1)	16	BLT-2320	BOLT	2
1g	BRG-13040	OUTER BEARING	(1)	17	BLTA08410	BOLT	2
1h	NIP-00800	GREASE NIPPLE	(1)	18	NUT-0263	NYLOC NUT	2
2	199861 01	TOP ARM W/A	2	19	WSH-0012	PLAIN WASHER	4
3	KIT-19036	SPRING SLIDER SUB ASSY	2	20	BLTA16770	BOLT	2
OR	KIT-19036P	SLIDER SUB ASSY FOR SPARES, NOT INCLUDING ITEM 3i & 3e		21	PIN-1921	ROLL PIN	4
3a	290091 01	UPPER SPRING TUBE W/A	1	22	WSH-0030	PLAIN WASHER	4
3b	199909 01	LOWER SPRING TUBE W/A	1	23	NUTA02200	NYLOC NUT	2
3c	290093 01	EXTERNAL NYLUBE BUSH	1	24	BLTA20830	BOLT	2
3d	290094 01	INTERNAL NYLUBE BUSH	1	25	WSH-0024	PLAIN WASHER	16
3e	199930 01	SPRING MOUNTING BRACKET W/A	1	26	BLTA16810	BOLT	2
3f	HSS-0210	BOLT	2	27	HAN-2000	BLACK PLASTIC HANDLE	2
3g	WSH-0061	WASHER	4	28	NIP-00600	GREASE NIPPLE	2
3h	HSS-0191	BOLT	2				
3i	SPGC00099	COMPRESSION SPRING	1				
3j	NUT-0269	NYLOC NUT	1				
3k	198800 47	WASHER	1				
3l	CIR350045	45 DIA EXTERNAL SNAP RING	1				
3m	CIR340065	65 DIA INTERNAL SNAP RING	1				
4	WHL-01210	WHEEL & TYRE ASSY	2				
5	290260 02	AXLE & ARM W/A	1				
5a	AXL-10035	HUB CAP	(1)				
5b	AXL-12591	CROWN NUT & SPRING CLIP	(1)				
5c	AXL-12010	OIL SEAL	(5)				
5d	AXL-15501	STUD	(5)				
5e	AXL-12525	WHEEL NUT	(1)				
5f	BRG-14540	INNER BEARING	(1)				
5g	BRG-13040	OUTER BEARING	(1)				
5h	NIP-00800	GREASE NIPPLE	(1)				
6	198875 01	PIVOT PIN	2				
7	199089 01	LOCKING PIN	4				
8	199303 01	ARM HEIGHT STOP	2				
9	190548 99	WASHER	8				



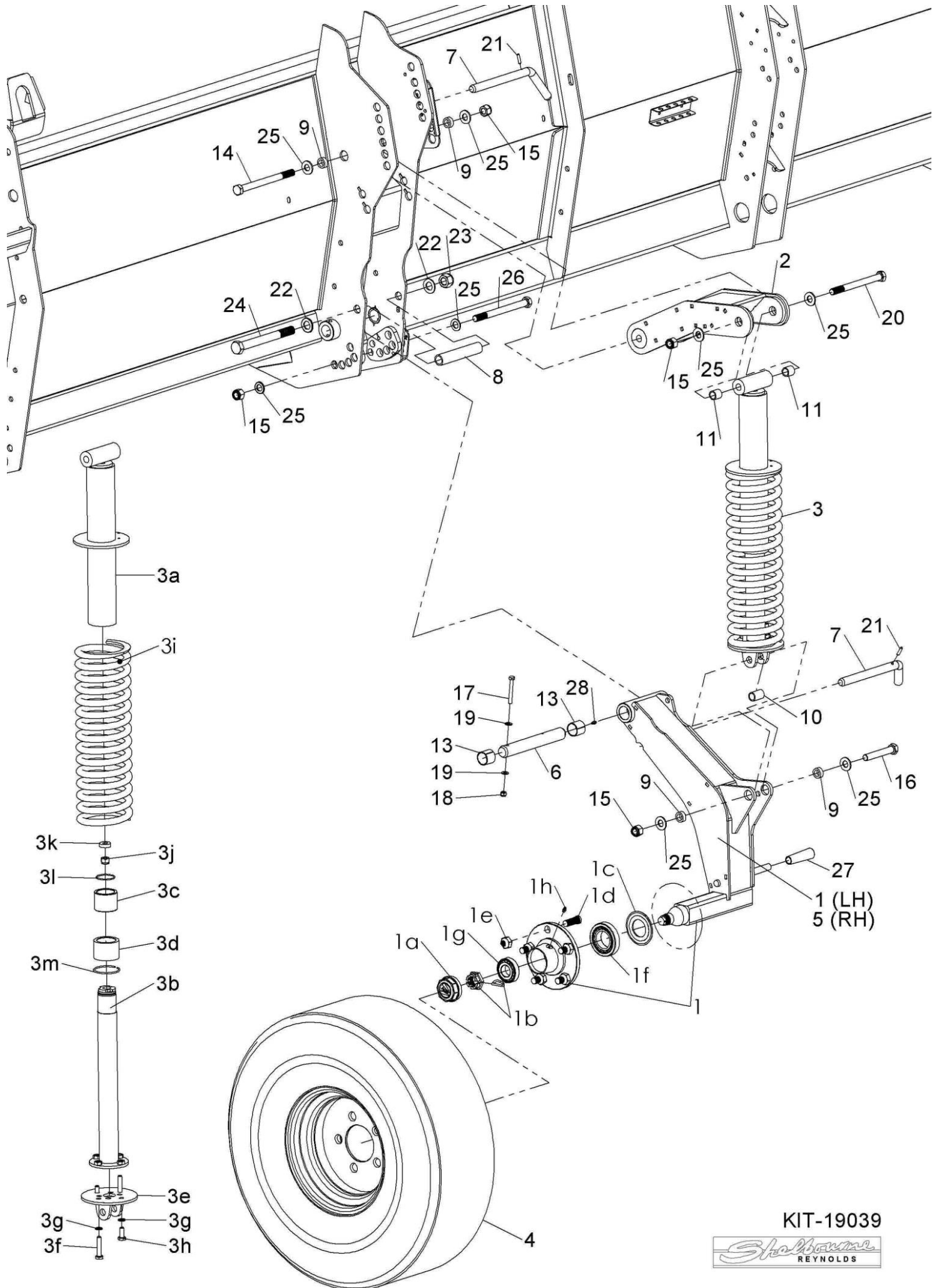

KIT-19039

Shelbourne  
REYNOLDS

**Shelbourne Reynolds Engineering Limited**

ASSY NUMBER: KIT-19110				ASSY DESCRIPTION: XRS36 BOLT-IN SKI SLOPE KIT (XCS HEIGHT)			
ITEM	PART NO	DESCRIPTION	QTY	ITEM	PART NO	DESCRIPTION	QTY
1	292980 01	END BOLT IN SKI SLOPE W/A	2				
2	292947 01	BOLT IN SKI SLOPE W/A	4				
3	292961 01	BOLT IN SKI SLOPE W/A	2				
4	292949 01	BOLT IN SKI SLOPE W/A	2				
5	NUTA13080	NUTSERT	28				
6	HSSF08174	TENSILOCK SETSCREW	70				
7	SCBA08112	BUTT HD SETSCREW	14				

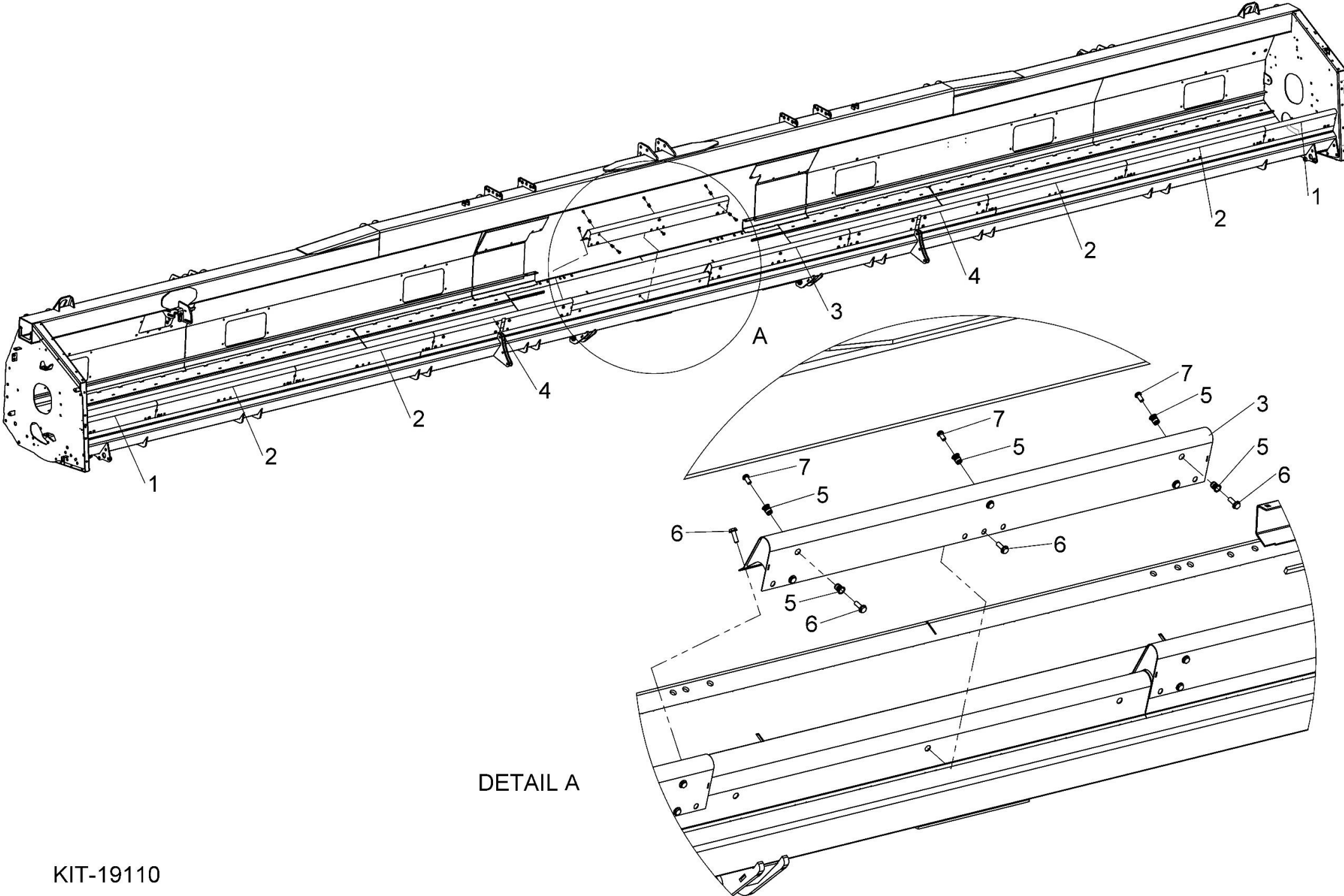

***Shelbourne Reynolds Engineering Limited***

[illegible]



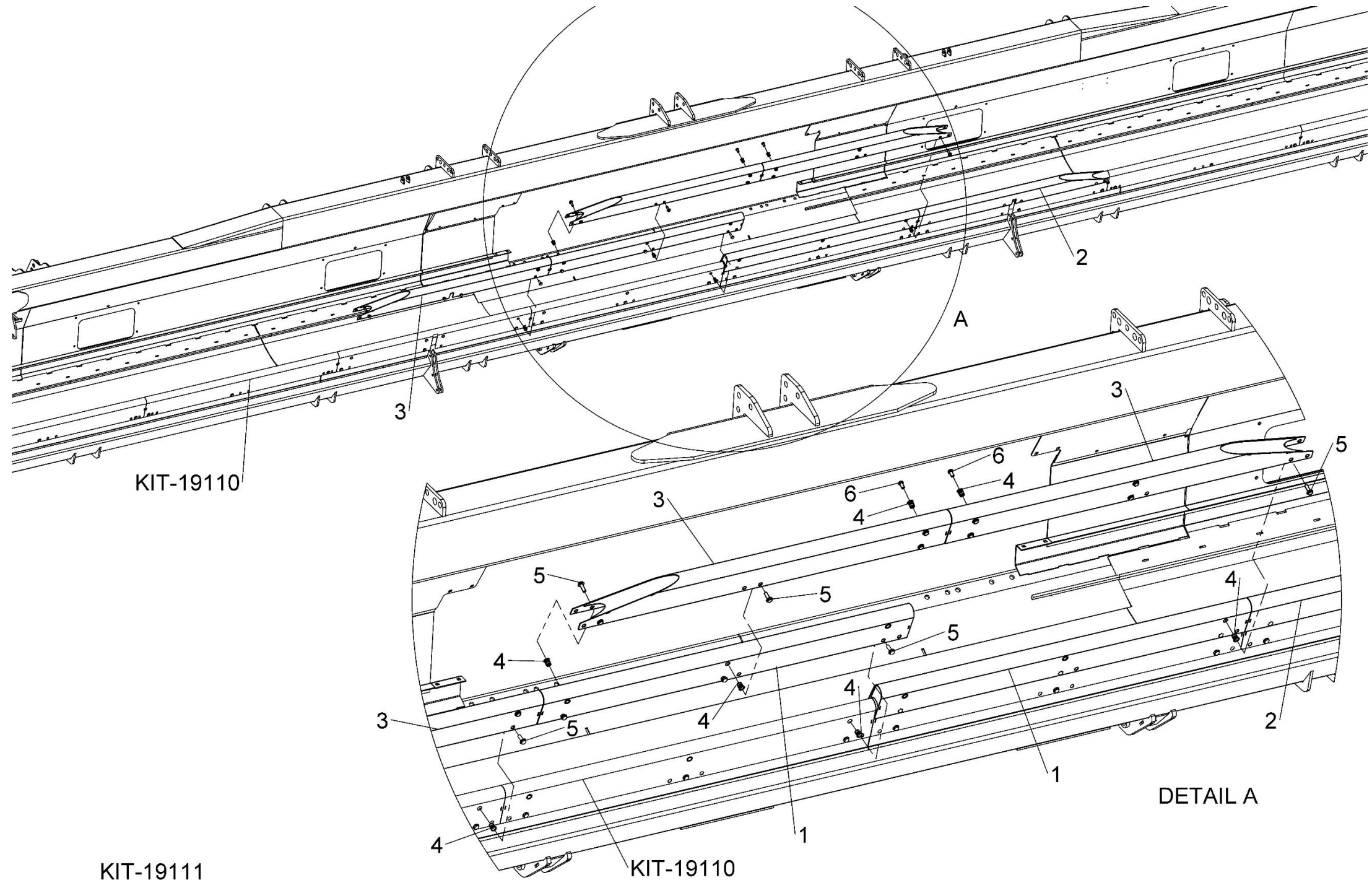





# Drives

**Shelbourne Reynolds Engineering Limited**

ASSY NUMBER: 196549 128				ASSY DESCRIPTION: DRIVE KIT CNH CVS/RVS/RSD/Excel (22-42')			
ITEM	PART NO	DESCRIPTION	QTY	ITEM	PART NO	DESCRIPTION	QTY
1B/E OR	192592 07	INPUT GEAR (45t) WITH ROTOR GEARBOX	1				
	192592 13	INPUT GEAR (33t) (2015 & ON) WITHOUT ROTOR GEARBOX	1				
	192592 11	INPUT GEAR (35t) (UPTO 2015) WITHOUT ROTOR GEARBOX	1				
2A	193599 07	PINION (24t) WITH ROTOR GEARBOX	1				
2B	193599 11	PINION (34t) WITHOUT ROTOR GEARBOX	1				
2E	198999 13	PINION (36t) (2015 & ON) GEARBOX WITH 65mm SHAFT	1				
OR	198999 11	PINION (34t) (UPTO 2015) GEARBOX WITH 65mm SHAFT	1				
3	PTO-26004WE	PTO	1				
3a	PTO-00080WE	PTO YOKE-COMBINE (COLLAR)					
OR	PTO-00080	PTO YOKE-COMBINE (PUSH PIN)					
3b	PTO-00083	PTO CROSS BEARING					
3c	PTO-00119	PTO SHEAR BOLT CLUTCH-HEADER					
3d	PTO-00093WE	PTO GUARD ASSY (BLACK)					
OR	PTO-00093	PTO GUARD ASSY (YELLOW)					
3e	PTO-00968	EASY LOCK GUARD CLIPS (RED)					
3g	BLTA10384	SHEARBOLT					
3h	NUT-0265	NYLOC NUT					
4	192768 16	SPROCKET (15t) (2015 & ON)	1				
OR	192768 04	SPROCKET (16t) (UPTO 2015)	1				
5	CHN-01991	CHAIN (99 LINKS PLUS JOINER)	1				
5a	CHN-01901	JOINING LINK					
6	CHN-01910	HALF LINK	A/R				
7	KIT-00931	PTO SUPPORT KIT	1				

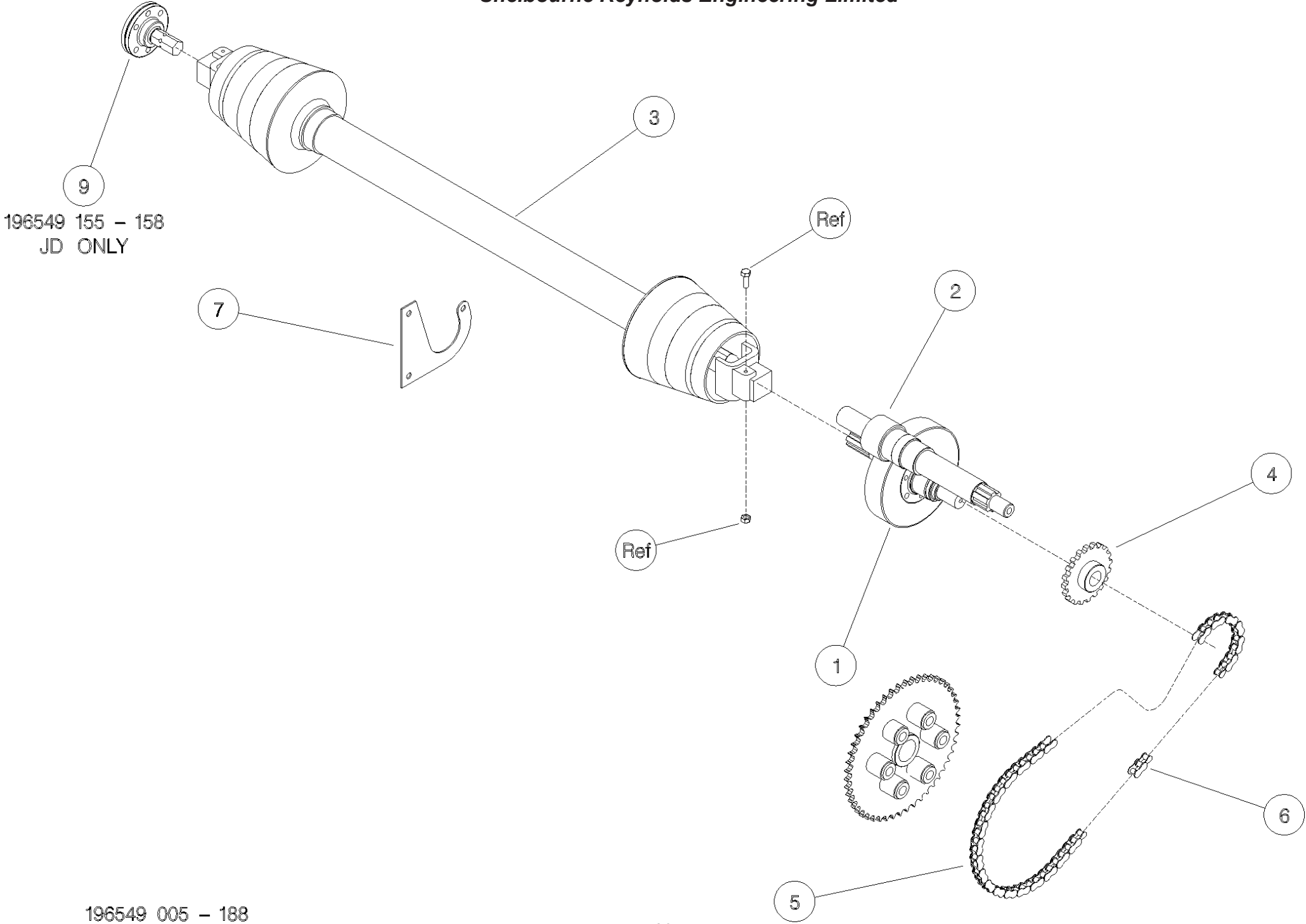

196549 155 - 158  
JD ONLY

**Shelbourne Reynolds Engineering Limited**

ASSY NUMBER: 196549 168				ASSY DESCRIPTION: DRIVE KIT AGCO CVS/RVS/RSD/Excel (22-42')			
ITEM	PART NO	DESCRIPTION	QTY	ITEM	PART NO	DESCRIPTION	QTY
1A	192592 07	INPUT GEAR (45t) WITH ROTOR GEARBOX	1				
1B/E	192592 13	INPUT GEAR (33t) (2015 & ON) WITHOUT ROTOR GEARBOX	1				
OR	192592 11	INPUT GEAR (35t) (UP TO 2015) WITHOUT ROTOR GEARBOX	1				
2A	193599 07	PINION (24t) WITH ROTOR GEARBOX	1				
2B	193599 11	PINION (34t) WITHOUT ROTOR GEARBOX	1				
2E	198999 13	PINION (36t) (2015 & ON) GEARBOX WITH 65mm SHAFT	1				
OR	198999 11	PINION (34t) (UP TO 2015) GEARBOX WITH 65mm SHAFT	1				
3	PTO-26001WE	PTO SHAFT	1				
3a	PTO-00082WE	PTO YOKE-COMBINE (COLLAR)					
OR	PTO-00082	PTO YOKE-COMBINE (PUSH PIN)					
3b	PTO-00083	PTO CROSS BEARING					
3c	PTO-00119	PTO SHEAR BOLT CLUTCH-HEADER					
3d	PTO-00093WE	PTO GUARD ASSY (BLACK)					
OR	PTO-00093	PTO GUARD ASSY (YELLOW)					
3e	PTO-00968	EASY LOCK GUARD CLIPS (RED)					
3g	BLTA10384	SHEARBOLT					
3h	NUT-0265	NYLOC NUT					
4	192768 16	SPROCKET	1				
5	CHN-01991	CHAIN (99 LINKS PLUS JOINER)	1				
5a	CHN-01901	JOINING LINK					
6	CHN-01910	HALF LINK	A/R				
7	KIT-00931	PTO SUPPORT KIT	1				



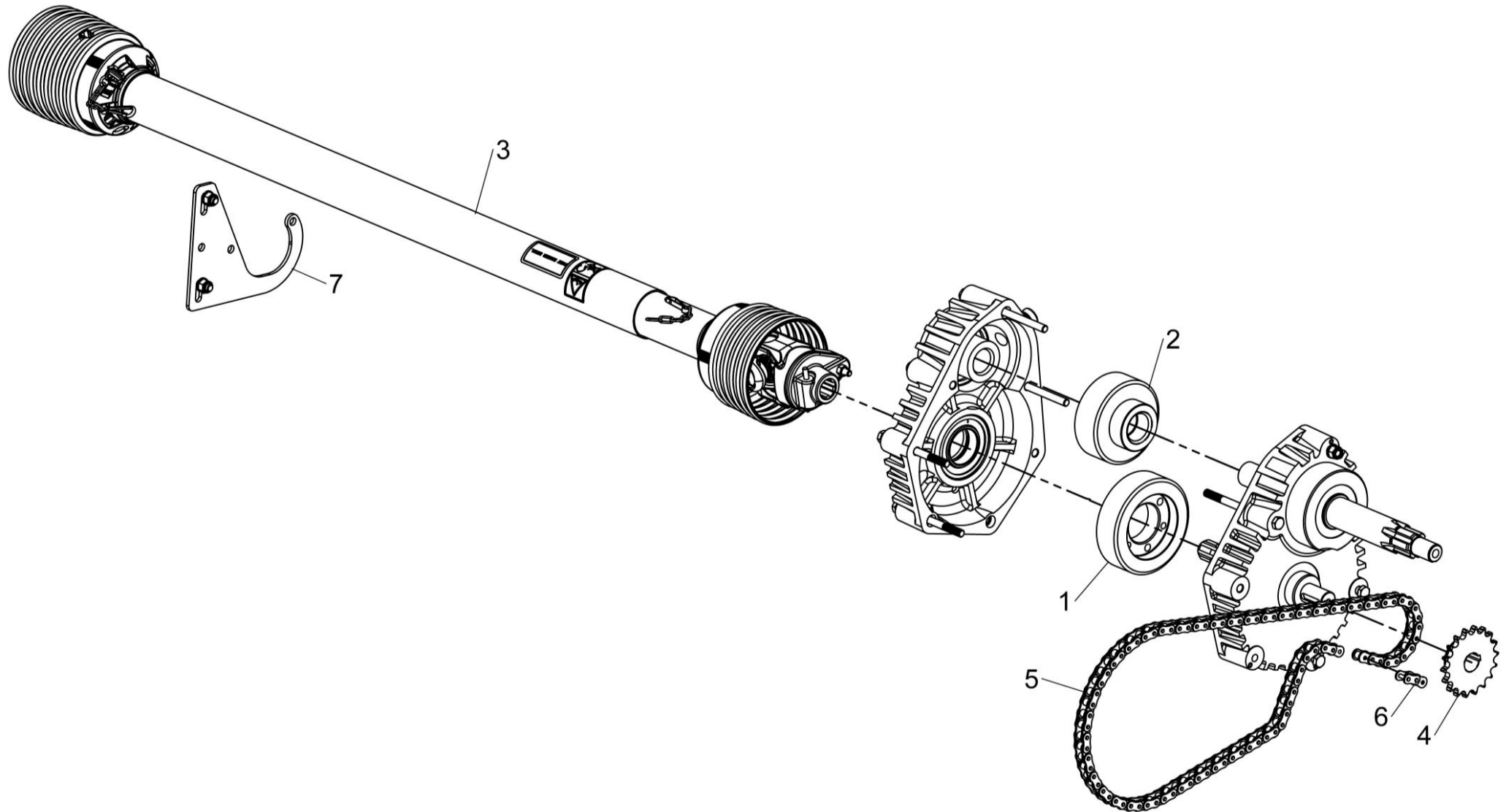

196549 168



**Shelbourne Reynolds Engineering Limited**

ASSY NUMBER: 196549 178				ASSY DESCRIPTION: DRIVE KIT JD CVS/RVS/RSD/Excel (22'-42')			
ITEM	PART NO	DESCRIPTION	QTY	ITEM	PART NO	DESCRIPTION	QTY
1A	192592 06	INPUT GEAR (47t)	1				
		WITH ROTOR GEARBOX					
1B/E	192592 09	INPUT GEAR (37t)	1				
		WITHOUT ROTOR GEARBOX					
2A	193599 06	PINION (22t)	1				
		WITH ROTOR GEARBOX					
2B	193599 09	PINION (32t)	1				
		WITHOUT ROTOR GEARBOX					
2E	198999 09	PINION (32t)	1				
		GEARBOX WITH 65mm SHAFT					
3	PTO-26001WE	PTO	1				
3a	PTO-00082WE	PTO YOKE-COMBINE (COLLAR)					
OR	PTO-00082	PTO YOKE-COMBINE (PUSH PIN)					
3b	PTO-00083	PTO CROSS BEARING					
3c	PTO-00119	PTO SHEAR BOLT CLUTCH-HEADER					
3d	PTO-00093WE	PTO GUARD ASSY (BLACK)					
OR	PTO-00093	PTO GUARD ASSY (YELLOW)					
3e	PTO-00968	EASY LOCK GUARD CLIPS (RED)					
3g	BLTA10384	SHEARBOLT					
3h	NUT-0265	NYLOC NUT					
4	192768 18	SPROCKET	1				
5	CHN-01991	CHAIN (99 LINKS PLUS JOINER)	1				
5a	CHN-01901	JOINING LINK					
6	CHN-01910	HALF LINK	A/R				
7	KIT-00931	PTO SUPPORT KIT	1				

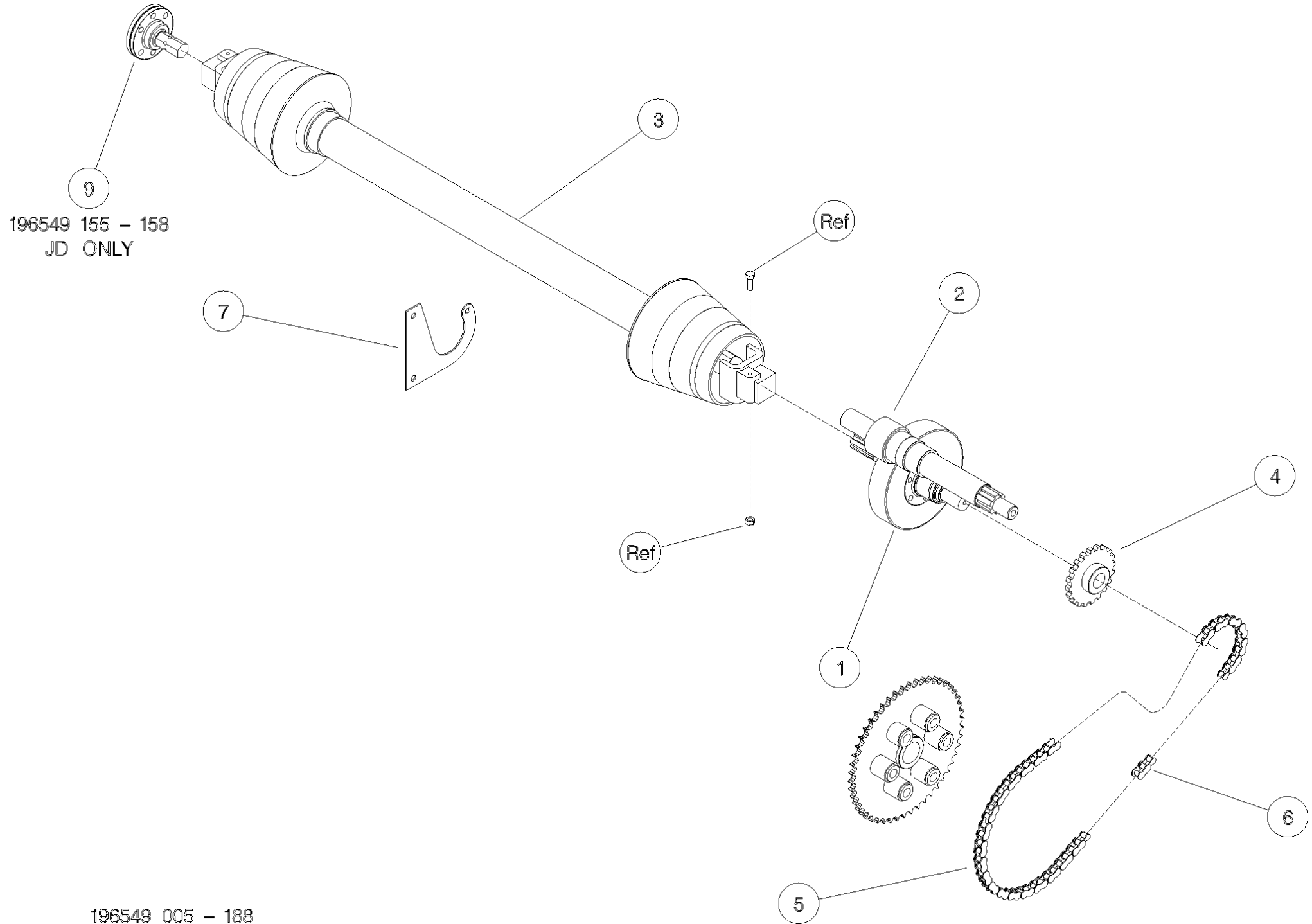

**Shelbourne Reynolds Engineering Limited**

ASSY NUMBER: 196549 188				ASSY DESCRIPTION: DRIVE KIT CLAAS LEX C/RVS/RSD/Excel (22-42)			
ITEM	PART NO	DESCRIPTION	QTY	ITEM	PART NO	DESCRIPTION	QTY
1A	192592 01	INPUT GEAR (42t)	1				
		WITH ROTOR GEARBOX					
1B	192592 09	INPUT GEAR (37t)	1				
		WITHOUT ROTOR GEARBOX					
1D/E	192592 13	INPUT GEAR (33t)	1				
		WITHOUT ROTOR GEARBOX					
2A	193599 01	PINION (27t)	1				
		WITH ROTOR GEARBOX					
2B	193599 09	PINION (32t)	1				
		WITHOUT ROTOR GEARBOX					
2D	193599 13	PINION (36t)	1				
		WITHOUT ROTOR GEARBOX					
2E	198999 13	PINION (36t)	1				
		GEARBOX WITH 65mm SHAFT					
3	PTO-26003WE	PTO (COLLAR YOKE)	1				
OR	PTO-26001WE	PTO (PUSH PIN)					
3a	PTO-00082WE	PTO YOKE-COMBINE (COLLAR)					
OR	PTO-00082	PTO YOKE-COMBINE (PUSH PIN)					
3b	PTO-00083	PTO CROSS BEARING					
3c	PTO-00119	PTO SHEAR BOLT CLUTCH-HEADER					
3d	PTO-00093WE	PTO GUARD ASSY (BLACK)					
OR	PTO-00093	PTO GUARD ASSY (YELLOW)					
3e	PTO-00968	EASY LOCK GUARD CLIPS (RED)					
3g	BLTA10384	SHEARBOLT					
3h	NUT-0265	NYLOC NUT					
4	192768 08	SPROCKET	1				
5	CHN-01991	CHAIN (99 LINKS PLUS JOINER)	1				
5a	CHN-01901	JOINING LINK					
6	CHN-01910	HALF LINK	A/R				
7	KIT-00931	PTO SUPPORT KIT	1				

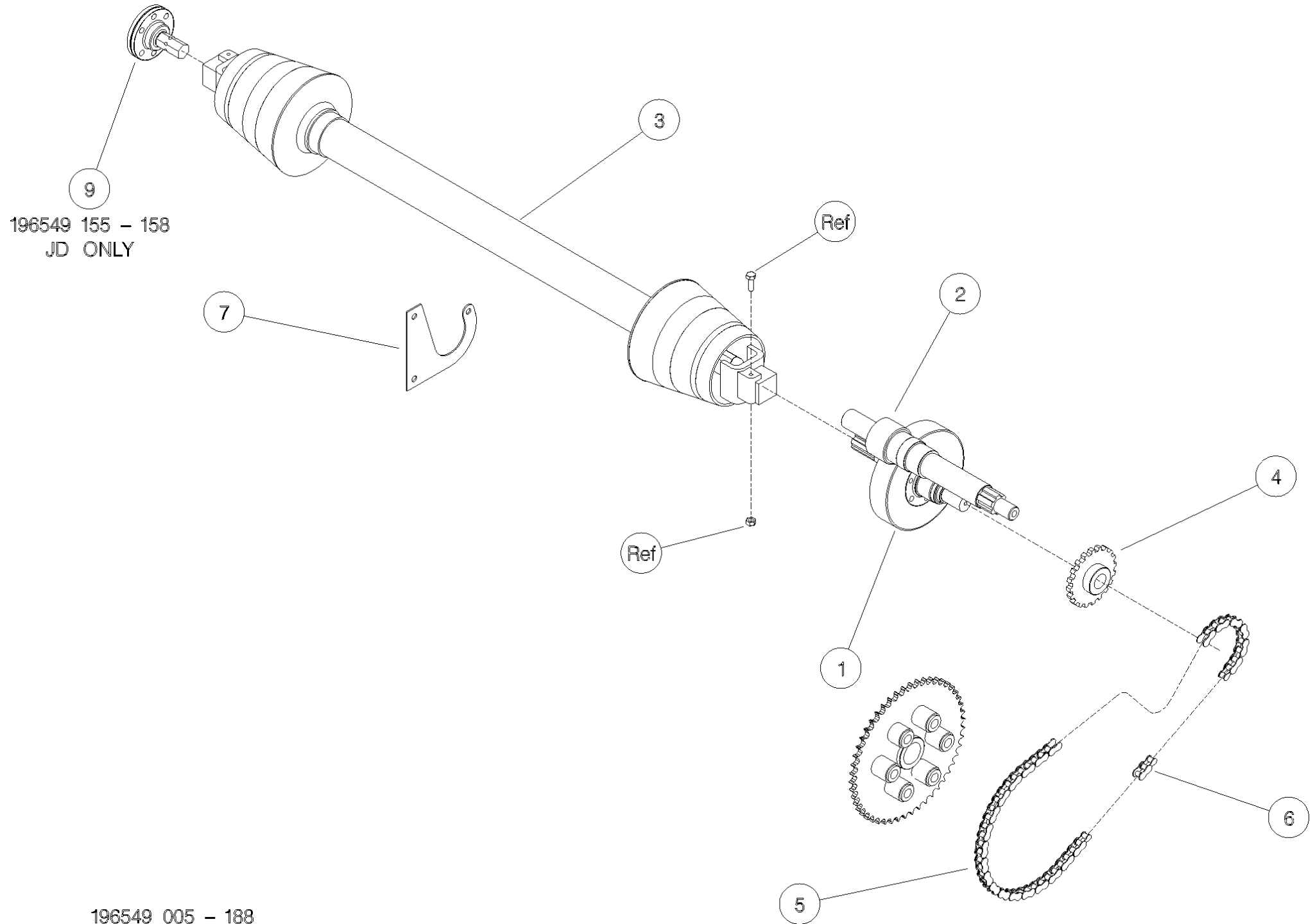





# Hydraulics

**Shelbourne Reynolds Engineering Limited**

ASSY NUMBER: KIT-01726				ASSY DESCRIPTION: CNH HYDRAULIC MULTICOUPLER KIT			
ITEM	PART NO	DESCRIPTION	QTY	ITEM	PART NO	DESCRIPTION	QTY
1	HQR-95010	FASTER MULTI COUPLER	1				
1a	HQR-15025	FEM COUPLING INSERT					
1b	HQR-95040	SPARE RED BUTTON KIT					
2	SCW-0136	HT CAP HEAD SCREW	4				
3	WSH-0012	PLAIN WASHER	4			COUPLING INSERT (ITEM 1a)	
4	NUT-0263	NYLOC NUT	4			FITS INTO CENTRE HOLE	
5	HAPAK0425	HYD RESTRICTOR	1				
6	HHAC07910	HYDRAULIC HOSE ASSY	1				
7	199711 01	MULTICOUPLER MTG PLT	1				
8	HSS-0241	SETSCREW	2				
9	WSH-0018	PLAIN WASHER	2				
10	NUT-0269	NYLOC NUT	2				
11	197040 01	LIGHT PLUG (IF LIGHTS FITTED)					
11a	ECN-09060	SPARE LOCK WASHER					
11b	ECN-09050	SPARE PANEL NUT					

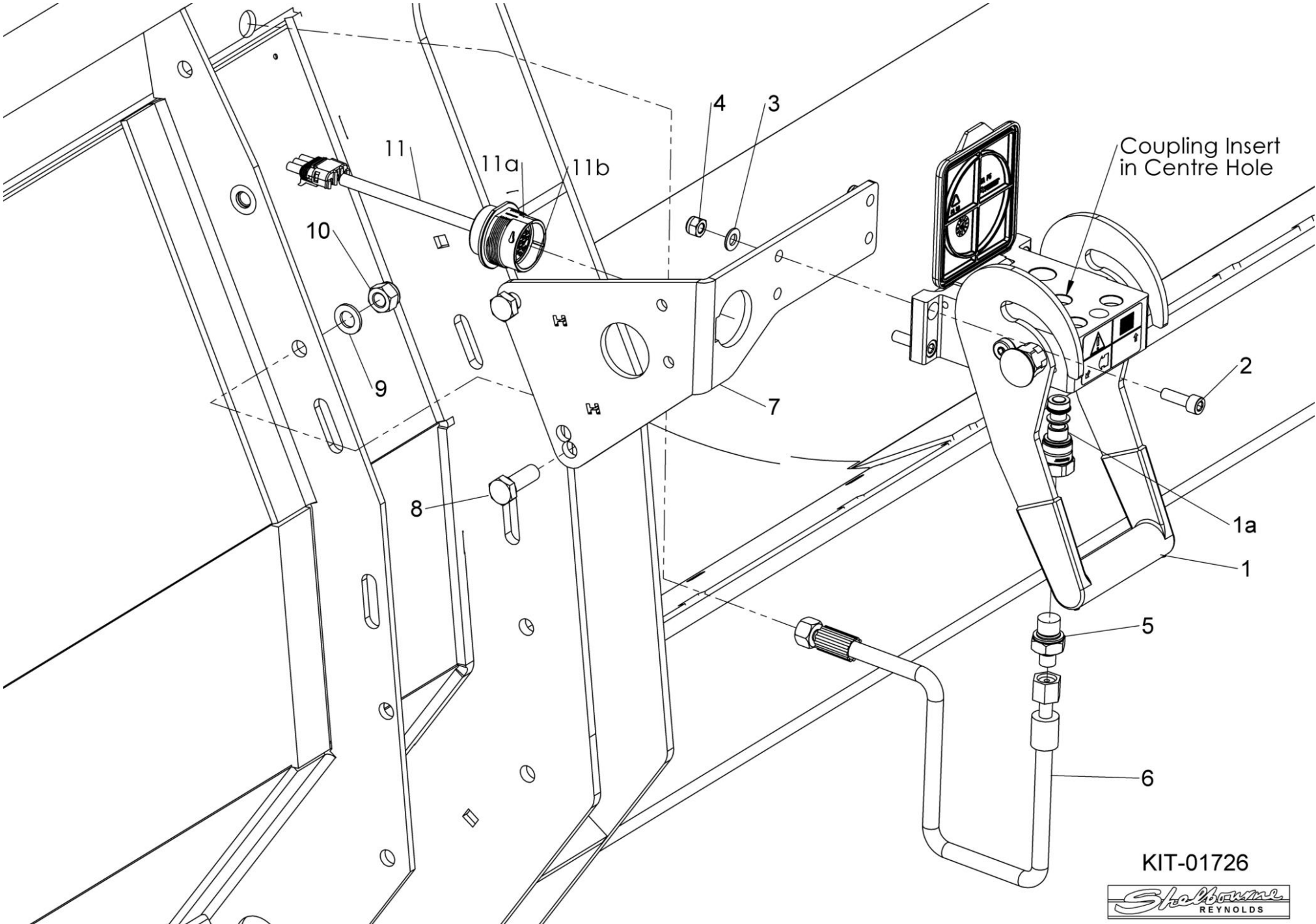

KIT-01726



**Shelbourne Reynolds Engineering Limited**

ASSY NUMBER: KIT-01732				ASSY DESCRIPTION: CLAAS LEXION HYD MULTICOUPLER KIT			
ITEM	PART NO	DESCRIPTION	QTY	ITEM	PART NO	DESCRIPTION	QTY
1	CHP-05041	MULTICOUPLER HOUSING	1				
2	CHP-05042	MALE HYD COUPLING	2				
3	PTF-00134	PLASTIC CAP INSERT	2				
4	290835 01	THREADED ROD	1				
5	NUT-0170	PLAIN NUT	1				
6	CHP-05045	COUPLING COVER	1				
7	290883 01	VALVE PLATE	1				
8	290884 01	COUPLER PLATE	1				
9	290885 01	COVER	1				
10	NUTA13087	NUTSERT	6				
11	HSS-0150	SET SCREW	4				
12	WSH-0012	WASHER	8				
13	NUT-0263	NYLOC NUT	2				
14	HSS-0145	SET SCREW	4				
15	WSH-0058	SPRING WASHER	6				
16	HSS-0241	SETSCREW	2				
17	WSH-0018	PLAIN WASHER	2				
18	NUT-0269	NYLOC NUT	2				
19	195076 01	WIRE LOOM ASSY	1				
20	SCCA05323	CAP SOCKET HEAD SCREW	5				
21	WSH-0054	SPRING WASHER	5				
22	HVB-12506	DUAL SOLENOID CONTROL VALVE	1				
23	BLTA06350	HEX.HEAD BOLT	2				
24	WSH-0009	PLAIN WASHER	2				
25	NUT-0260	NYLOC NUT	2				
26	WSH-1005	DOWTY WASHER	2				
27	HMA-0052	FITTING	2				
28	HHBC02505	HYDRAULIC HOSE ASSY	2				
29	WSH-1010	DOWTY WASHER	3				
30	FIT-0025	FITTING	2				
31	HAPAA0405	RESTRICTOR.	1				
32	HHAC07910	HYDRAULIC HOSE ASSY	1				



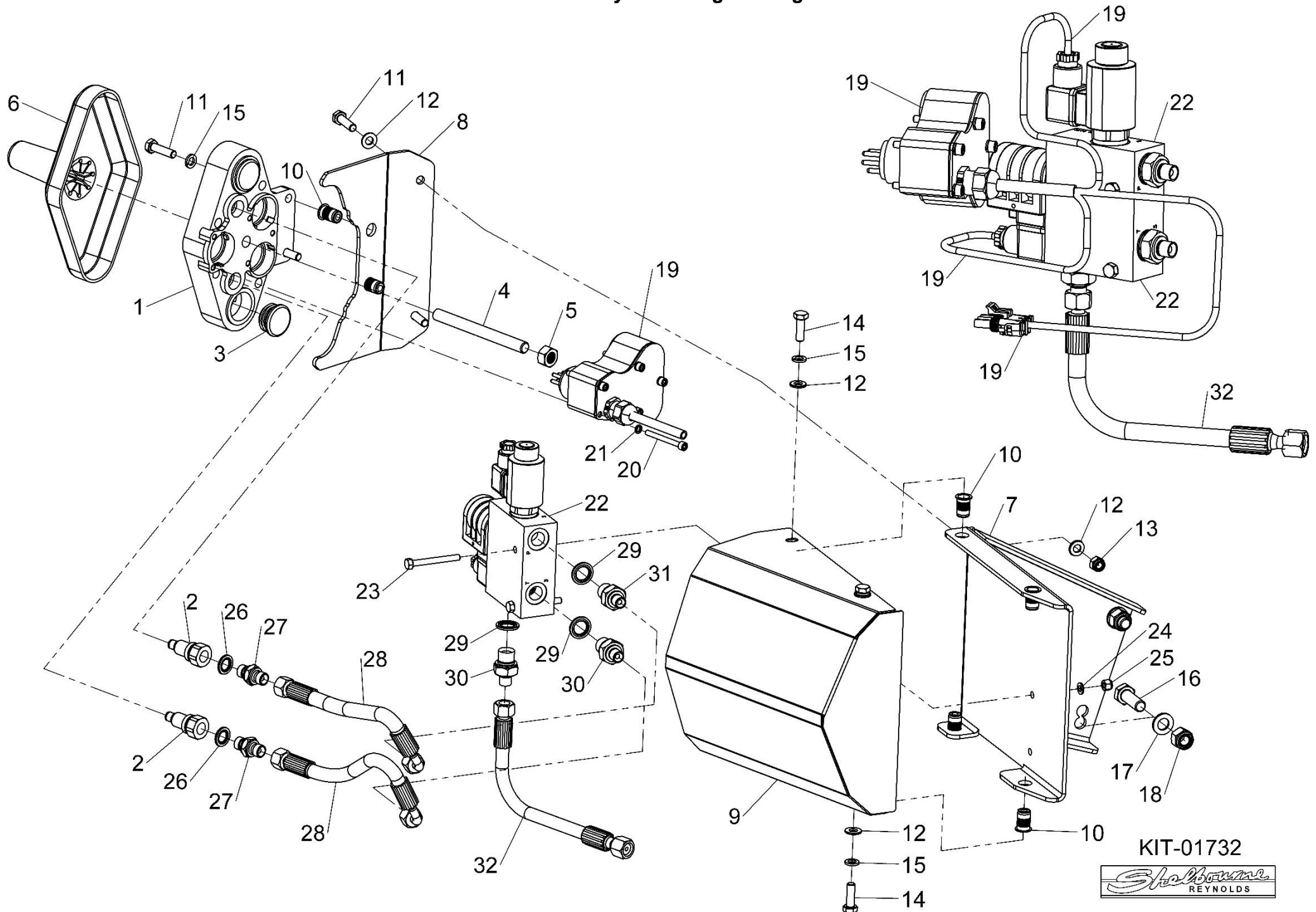

KIT-01732

Shelbourne  
REYNOLDS

## Shelbourne Reynolds Engineering Limited

ASSY NUMBER: KIT-01733				ASSY DESCRIPTION: JD S SERIES VARIABLE FEEDER HYD KIT			
ITEM	PART NO	DESCRIPTION	QTY	ITEM	PART NO	DESCRIPTION	QTY
1	HQR-93000	JD MULTICOUPLER ASSY (PARKER)	1				
1a		C/W HQR-13027 COUPLER (UP TO 2022)					
OR	HQR-93000X	JD MULTICOUPLER PLATE (FASTER)	1			ITEM 2 ELECTRIC PLUG, SUPPLIED WITH	
2	197146 01X	JD LOOM & PLUG (NOT PINNED)	1			JUMPER WIRING CONNECTED TO PIN 4	
OR	291794 01	JD LOOM & PLUG (CORN HEAD)	1			AND OTHER END LEFT UNCONNECTED.	
OR	197146 01	JD LOOM & PLUG (RIGID HEADER)	1				
OR	-	LOOM & PLUG NOT REQUIRED ON JD X9				LEAVE DISCONNECTED FOR UNKNOWN	
3	CIR-0450	EXT CIRCLIP	1			HEADER	
4	HMA-0114	HYD ADAPT (UPTO 2022)	1				
5	HHAC07910	HYD HOSE	1			CONNECT TO PIN 28 = CORN HEAD	
6	197766 01	PARKING BRACKET	1			CONNECT TO PIN 16 = RIGID PLATFORM	
7	HSS-0238	SET SCREW	4			CONNECT TO PIN 17 = ROW CROP HEADER	
8	WSH-0018	PLAIN WASHER	8				
9	NUT-0269	NYLOC NUT	4			REMOVE EXTRA COUPLER 1a (REEL	
10	HQR-13026	COUPLER (PARKER)	2			RAISE/LOWER) FROM ITEM 1	
OR	HQR-13026A	COUPLER (FASTER) INC CIRCLIP	2				
11	CLP-00230	SNAP RING (PARKER)	2				
12	HAAAK0327	HYD ADAPT	2				
13	HHAC09305	HYDRAULIC HOSE (MID 2024 & ON)	1			FOR JD X9 USE KIT-01733B, DOES NOT	
OR	HHAC12005	HYDRAULIC HOSE (UP TO MID 2024)	1			INCLUDE ITEMS 2 & 3	
14	291792 01	VALVE MOUNTING PLATE	1				
15	HVB-27000	PO CHECK VALVE	4			FOR JD X9 ALSO SUPPLY KIT-01737,	
16	WSH-1005	DOWTY WASHER	2			HYDRAULIC LOOM KIT	
17	HMA-0052	HYD ADAPT	1				
18	FITC00303	BLANKING PLUG	2				
19	BLTA06320	BOLT	2				
20	WSH-0009	PLAIN WASHER	4				
21	NUT-0260	NYLOC NUT	2				
22	FITC00403	BLANKING CAP (UPTO 2022)	1				
23	HAPAA0302	HYD RESTRICTOR	1				

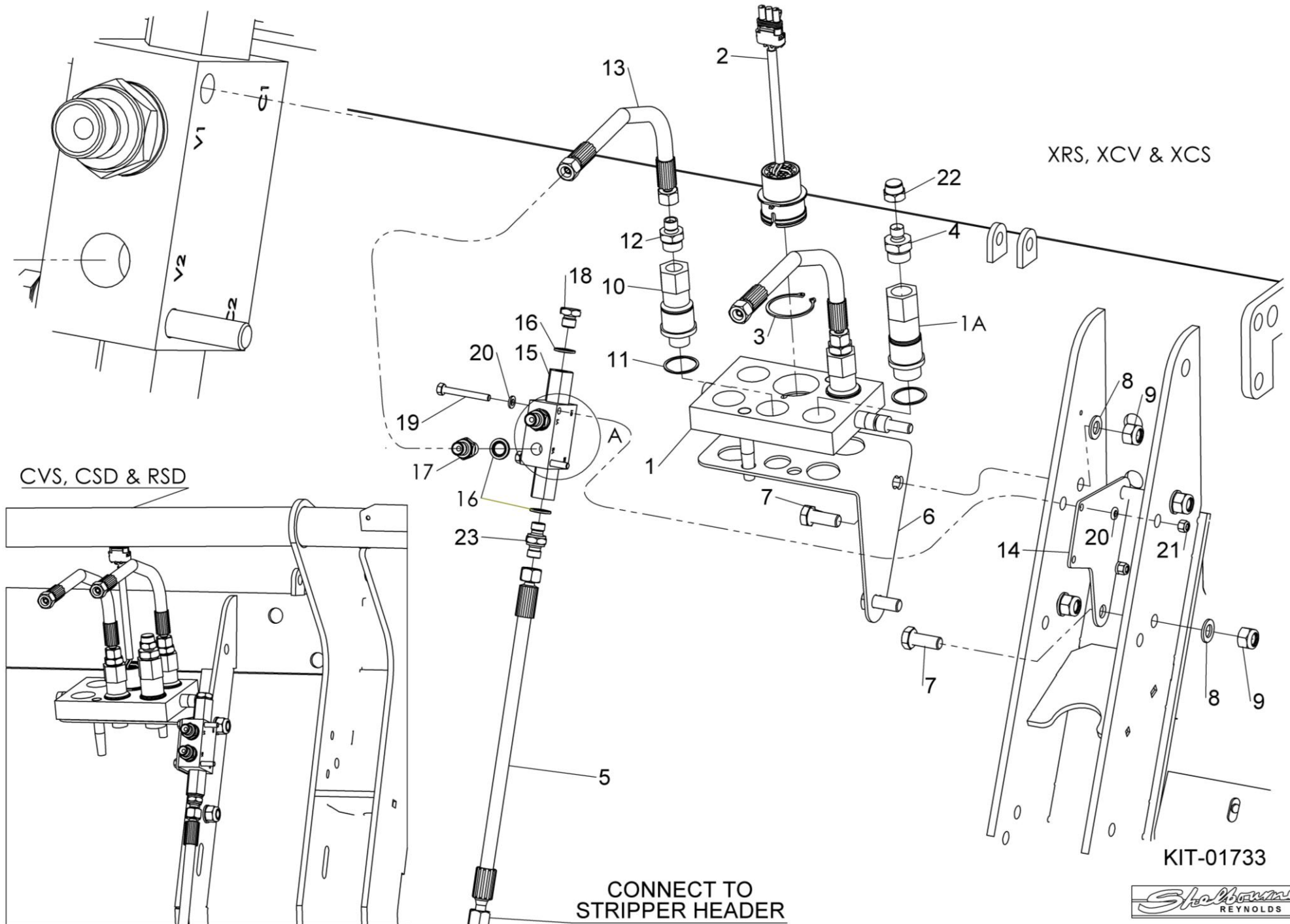

**Shelbourne Reynolds Engineering Limited**

ASSY NUMBER: KIT-01735				ASSY DESCRIPTION: AGCO IDEAL HYDRAULIC MULTICOUPLER KIT			
ITEM	PART NO	DESCRIPTION	QTY	ITEM	PART NO	DESCRIPTION	QTY
1	HQR-93100	IDEAL MULTICOUPLER HOUSING	1				
2	198278 01	LOOM & PLUG ASSY AGCO	1				
3	CIR-0450	EXTERNAL CIRCLIP	1				
4	HQR-13026A	COUPLING	1				
5	CLP-00230	SNAP RING	1				
6	HAAAK0327	HYDRAULIC FITTING	1				
7	HHAC10010	HYDRAULIC HOSE (MID 2024 & ON)	1				
OR	HHAC12010	HYDRAULIC HOSE (UPTO MID 2024)	1				
8	292127 01	PARKING BRACKET	1				
9	HSS-0238	BOLT	2				
10	WSH-0018	PLAIN WASHER	2				
11	NUT-0269	NYLOC NUT	2				

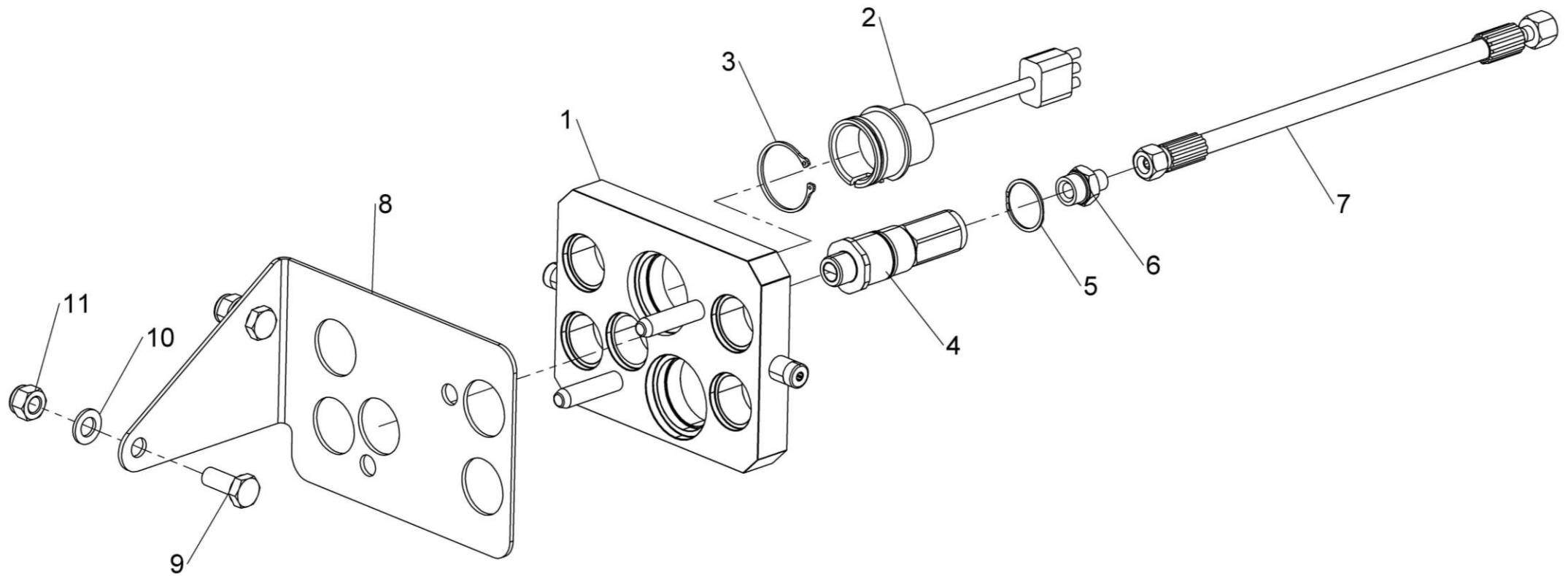

**KIT-01735**





**Shelbourne Reynolds Engineering Limited**

ASSY NUMBER: KIT-01736				ASSY DESCRIPTION: AGCO HYDRAULIC MULTICOUPLER KIT (REEL AFT)			
ITEM	PART NO	DESCRIPTION	QTY	ITEM	PART NO	DESCRIPTION	QTY
1	199699 01	HYD COUPLER PLY ASSY (3 PORTS)	1				
2	198278 01	LOOM & PLUG ASSY AGCO	1				
3	CIR-0450	EXTERNAL CIRCLIP	1				
4	HQR-13026	COUPLING	1				
5	CLP-00230	SNAP RING	1				
6	HAAAK0327	HYDRAULIC FITTING	1				
7	HHAC10010	HYDRAULIC HOSE (MID 2024 & ON)	1				
OR	HHAC12010	HYDRAULIC HOSE (UPTO MID 2024)	1				
8	197766 01	PARKING BRACKET	1				
9	HSS-0238	BOLT	2				
10	WSH-0018	PLAIN WASHER	2				
11	NUT-0269	NYLOC NUT	2				
12	197248 01	LOCATING BOSS	2				
13	SCW-0190	SOCKET CAP HEAD SCREW	2				

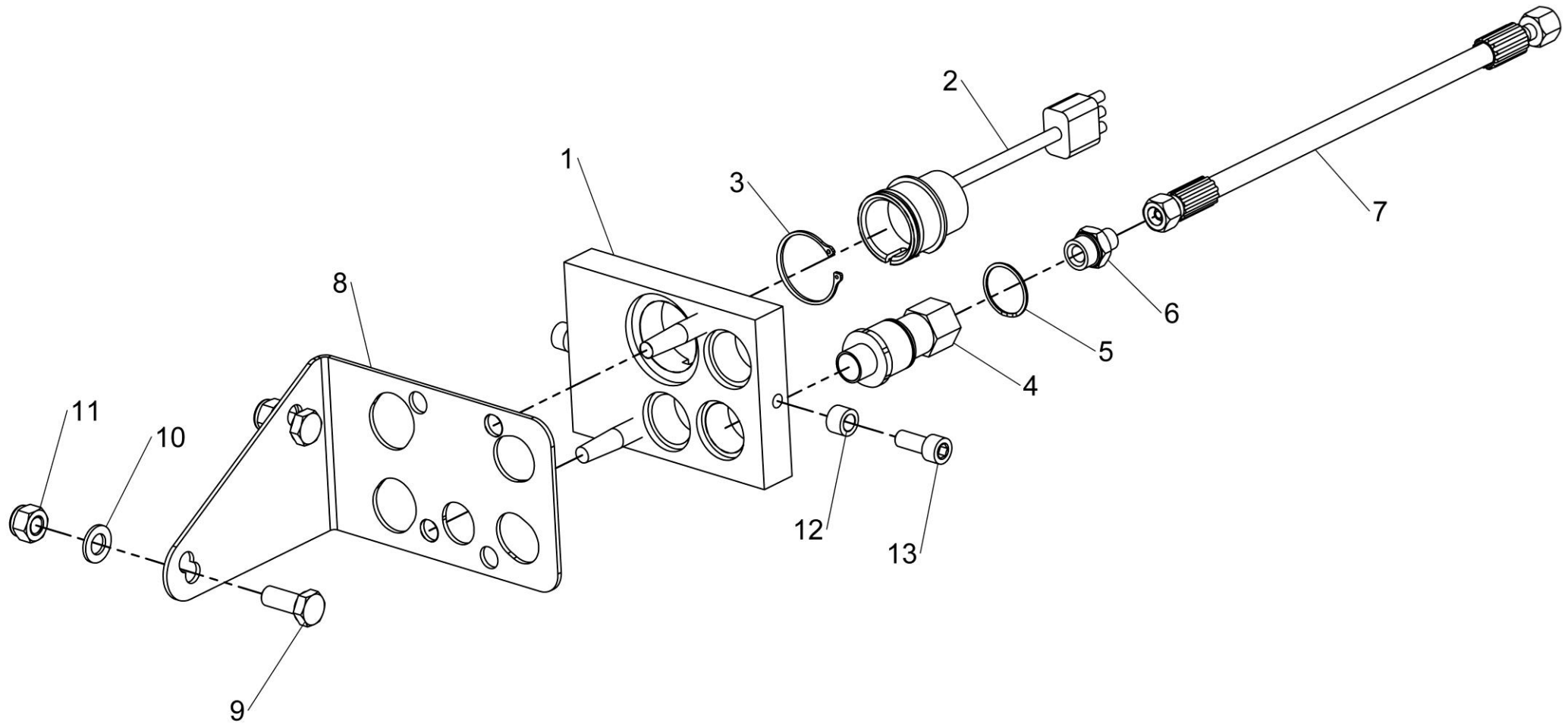

KIT-01736



**Shelbourne Reynolds Engineering Limited**

ASSY NUMBER: KIT-01737, KIT-01737B & KIT-01737C				ASSY DESCRIPTION: JD X9 & S7 HYD LOOM KIT			
ITEM	PART NO	DESCRIPTION	QTY	ITEM	PART NO	DESCRIPTION	QTY
1	292995 01	JD X9 HYD LOOM	1				
OR	293857 01	JD S7 700 HYD LOOM	1				
OR	293858 01	JD S7 800 & S7 900 HYD LOOM	1				
1a	FUS-0022	FUSE	1				
1b	SWT-00520	SWITCH	1				
	DIO-01005				KIT-01737	JD X9 HYD LOOM KIT	
1c	DIO-01005	LOOM CAP	2				
2	BLT-4710	COACH BOLT	2		KIT-01737B	JD S7 700 HYD LOOM KIT	
3	292986 01	SWITCH PLATE	1				
4	NUT-0263	NYLOC NUT	2		KIT-01737C	JD S7 800/900 HYD LOOM KIT	
5	WSH-0012	PLAIN WASHER	2				
6	EDS-11400	PVC EDGING STRIP	0.06m				
7	293081 01	CROP DEFLECTOR SWITCH STICKER	1				

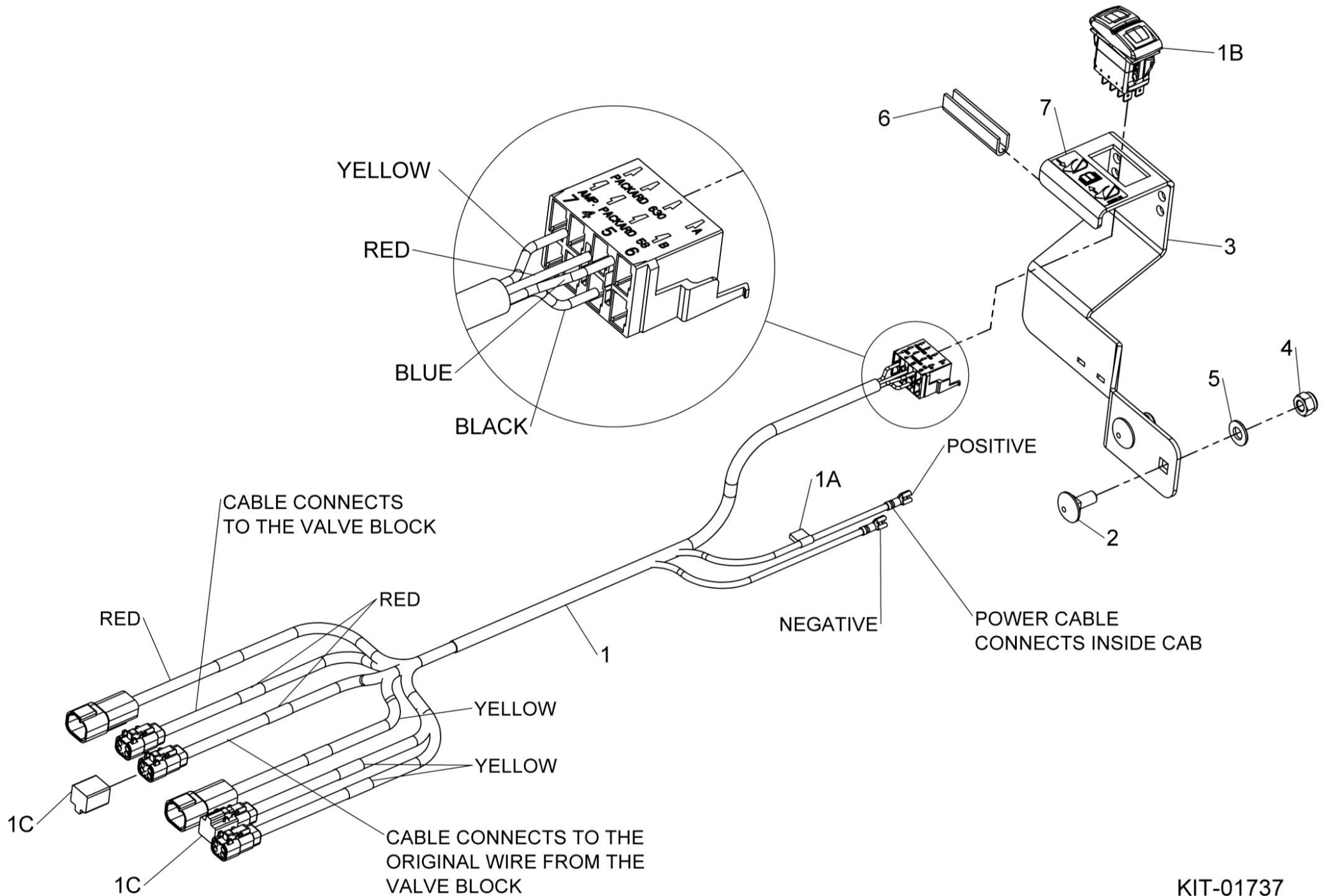





# Adaptor Plates

**Shelbourne Reynolds Engineering Limited**

ASSY NUMBER: KIT-19001				ASSY DESCRIPTION: SPRING TILT KIT			
ITEM	PART NO	DESCRIPTION	QTY	ITEM	PART NO	DESCRIPTION	QTY
1	198659 01	TILT SPRING	6				
2	198645 01	SPRING MOUNTING PLATE	12				
3	199670 01	SPRING ADJ BUSH (2014 & ON)	3				
OR	198646 01	SPRING ADJ BUSH (UPTO 2014)	3				
4	190548 98	SPACER	12				
5	WSH-0030	PLAIN WASHER	24				
6	NUTA02200	NYLOC NUT	15				
7	BLTA20560	BOLT	6				
8	BLT-2367	BOLT	9				
9	293543 01	TOP MOUNTING RH (2024 & ON)	1				
OR	199624 01	TOP MOUNTING RH (2014-2023)	1				
OR	198647 01	TOP MOUNTING RH (PRE 2014)	1				
10	293544 01	TOP MOUNTING LH (2024 & ON)	1				
OR	199623 01	TOP MOUNTING LH (2014-2023)	1				
OR	198648 01	TOP MOUNTING LH (UPTO 2014)	1				
11	HSSA24950	SET SCREW (2014 & ON)	3				
OR	HSSA20930	SET SCREW (UPTO 2014)	3				
12	190548 29	WASHER	6				
13	WSH-0058	SPRING WASHER	6				
14	HSS-0135	BOLT	6				
15	WSH-0024	PLAIN WASHER FORM A	16				
16	NUT-0271	NYLOC NUT	16				
17	HSS-0317	SET SCREW	16				
18	NUT-0190	PLAIN NUT (2014 & ON)	3				
OR	NUT-0185	PLAIN NUT (PRE 2014)	3				
19	WSH-0036	WASHER (2014 & ON)	3				
20	190548 62	WASHER (2014 & ON)	3				
21	199621 01	TOP HAT BUSH (2014 & ON)	3				
22	CIR020034	CIRCLIP (2014 & ON)	3				
23							
24	KIT-19035	TWIN SPRING SUB ASSY (ITEMS 1-8 & 12-14)					

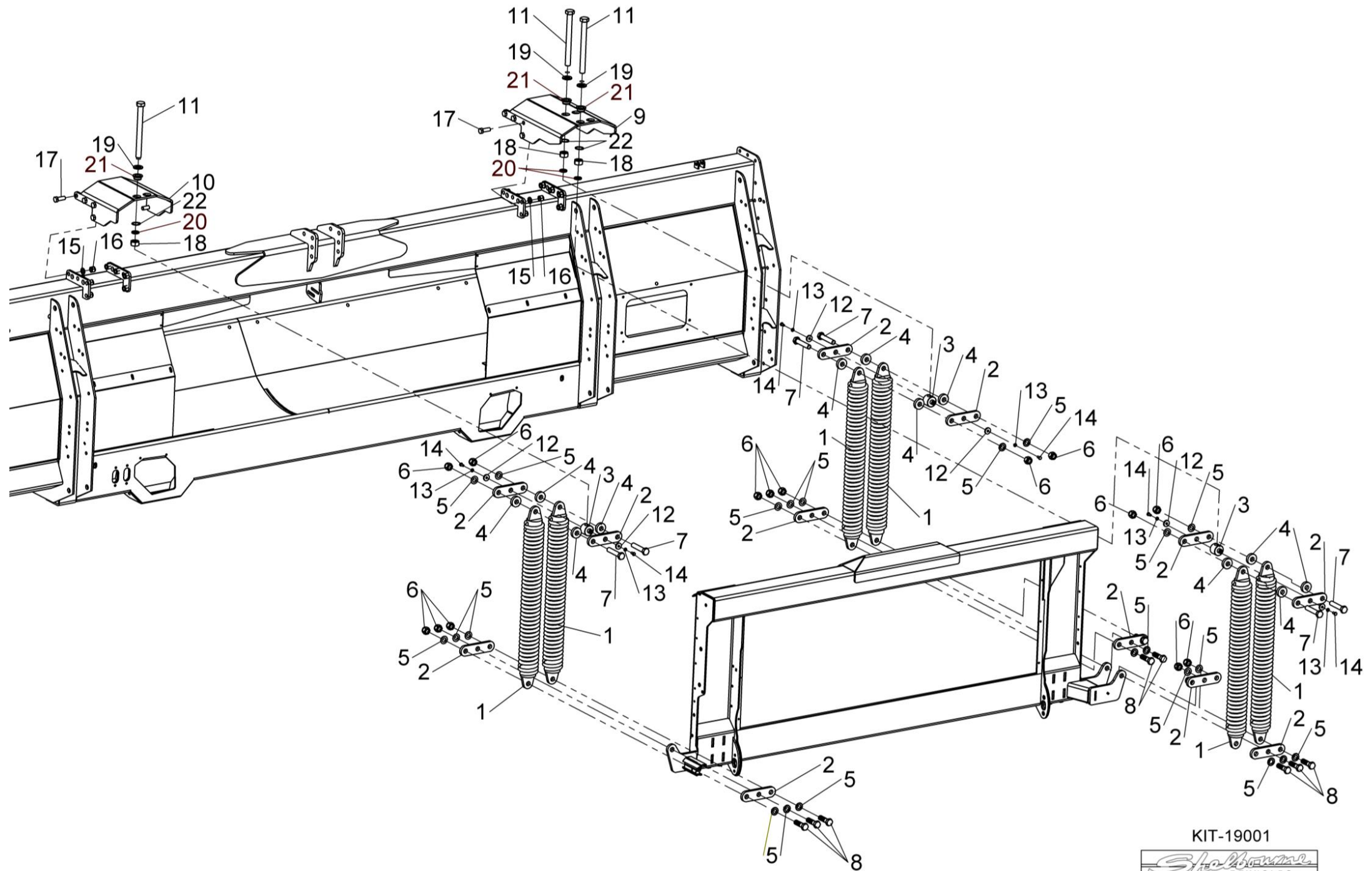

KIT-19001



**Shelbourne Reynolds Engineering Limited**

ASSY NUMBER: KIT-19002				ASSY DESCRIPTION: JD ADAPTOR PLATE			
ITEM	PART NO	DESCRIPTION	QTY	ITEM	PART NO	DESCRIPTION	QTY
1	198377 01	JD ADAPTOR W/A (2011 & ON)	1				
2	198521 01	PIN HOLE PLATE	2				
3	WSH-0015	PLAIN WASHER	4				
4	NUT-0265	NYLOC NUT	4				
5	HSS-0198	SETSCREW	4				
6	199467 01	LOCKING PIN (25mm) (2013 & ON)	1				
OR	198620 01	LOCKING PIN (19mm) (UPTO 2013)	1				
7	PIN-1775	ROLL PIN	1				
8	WSH-0036	PLAIN WASHER (25mm PIN)	1				
OR	WSH-0030	PLAIN WASHER (19mm PIN)	1				
9	SPGC32925	COMPRESSION SPRING (25mm PIN)	1				
OR	SPGC32355	COMPRESSION SPRING (19mm PIN)	1				
10	197208 01	PACKER PLATE	2				
11	SCW-1580	CSK SOCKET HD SCW	6				
12	WSH-0009	PLAIN WASHER	52				
13	NUT-0260	NYLOC NUT	29				
14	WSH-0058	SPRING WASHER	14				
15	HSS-0140	SETSCREW	12				
16	NUT-0263	NYLOC NUT	8				
17	HSS-0145	BOLT	8				
18	199476 01	FRONT SEAL PLATE (2013 & ON)	1				
OR	199195 01	FRONT SEAL PLATE (2012 ONLY)	1				
OR	198719 01	FRONT SEAL PLATE (UPTO 2012)	1				
19	199159 01	TOP SEAL STRIP (2012 & ON)	1				
OR	198711 01	TOP SEAL STRIP (UPTO 2012)	1				
20	198715 01	CLAMP STRIP	1				
21	198717 01	SIDE SEAL	2				
22	199479 01	SEAL CLAMP	2				
23	WSH-0012	PLAIN WASHER	6				
24	POP-0006	POP RIVET	13				
25	HSS-0086	SETSCREW	9				
26	HSS-0088	SETSCREW	14				
27	198921 01	BOTTOM SEAL PLT (2011 & ON)	1				
28	198922 01	LH SEAL PLT (2011 & ON)	1				
29	198922 02	RH SEAL PLT (2011 & ON)	1				
30	198988 01	BOTTOM CLAMP STRIP	1				
31	198987 01	SIDE CLAMP STRIP	2				
						*THIS KIT ONLY FITS HOOK STYLE FACEPATES AND NOT OLDER CLAMP BLOCK STYLE, CONTACT YOUR JD DEALER FOR UPDATE KIT*	

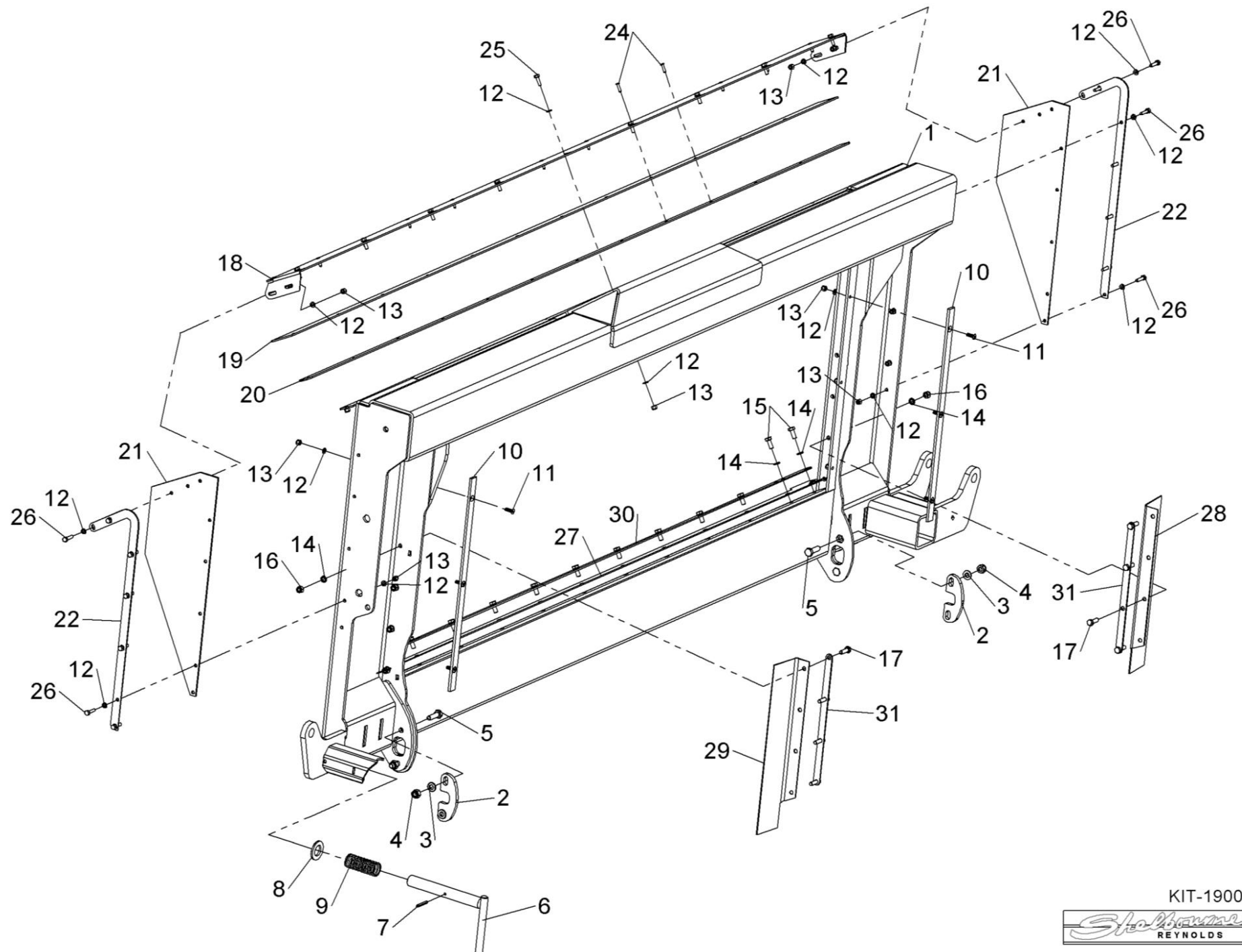

KIT-19002





**Shelbourne Reynolds Engineering Limited**

ASSY NUMBER: KIT-19003				ASSY DESCRIPTION: CLAAS LEXION ADAPTOR PLT KIT			
ITEM	PART NO	DESCRIPTION	QTY	ITEM	PART NO	DESCRIPTION	QTY
1	198375 01	LEXION ADAPTOR W/A (2011 & ON)	1				
2	199467 01	LOCKING PIN (2012 & ON)	1				
OR	198620 01	LOCKING PIN (UPTO 2012)	1				
3	193154 01	TOP LOCK	2				
4	193153 01	TOP LOCKING LEVER LH	1				
5	193153 02	TOP LOCKING LEVER RH	1				
6	198656 01	LOCKING PIN W/A	2				
7	195878 01	LOCKING HANDLE ASSY	2				
8	198711 01	TOP SEAL STRIP	1				
9	290148 01	SIDE SEAL (RIVET) (2016 & ON)	2				
OR	198712 01	SIDE SEAL (BOLT) (UPTO 2016)	2				
10	290149 01	CLAMP STRIP (RIVET) (2016 & ON)	2				
OR	198713 01	CLAMP STRIP (BOLT) (UPTO 2016)	2				
11	198714 01	CLAMP STRIP (UPTO 2016)	2				
12	290538 01	CLAMP STRIP (2018 & ON)	2				
OR	198715 01	CLAMP STRIP (UPTO 2018)	1				
13	198922 01	SIDE SEAL (2011 & ON)	1				
14	198922 02	SIDE SEAL (2011 & ON)	1				
15	198987 01	SIDE CLAMP STRIP (2011 & ON)	2				
16	198986 01	PVC SEAL STRIP (2011 & ON)	1				
17	198989 01	CLAMP STRIP (2011 & ON)	1				
18	CHN-0145	CHAIN	0.17m				
18	CHN-0145	CHAIN	0.17m				
18	CHN-0145	CHAIN	0.17m				
18	CHN-0145	CHAIN	0.17m				
19	HSS-0088	HEX HD BOLT	4				
20	NUT-0260	NYLOC NUT	4				
21	WSH-0009	PLAIN WASHER	8				
22	SPGC32925	COMPRESSION SPRING (2012 & ON)	1				
OR	SPGC32355	COMPRESSION SPRING (UPTO 2012)	1				
23	WSH-0036	PLAIN WASHER (2012 & ON)	1				
OR	WSH-0030	PLAIN WASHER (UPTO 2012)	1				
24	PIN-1775	ROLL PIN	1				
25	WSH-0058	SPRING WASHER (2011 & ON)	20				
26	HSS-0140	SETSCREW (2011 & ON)	20				
27	NUT-0263	NYLOC NUT (UPTO 2016)	6				
28	WSH-0012	PLAIN WASHER (UPTO 2016)	6				
29	POP-0006	POP RIVET	22				
30	CLP-00103	R CLIP	4				
31	PIN-1923	ROLL PIN	2				

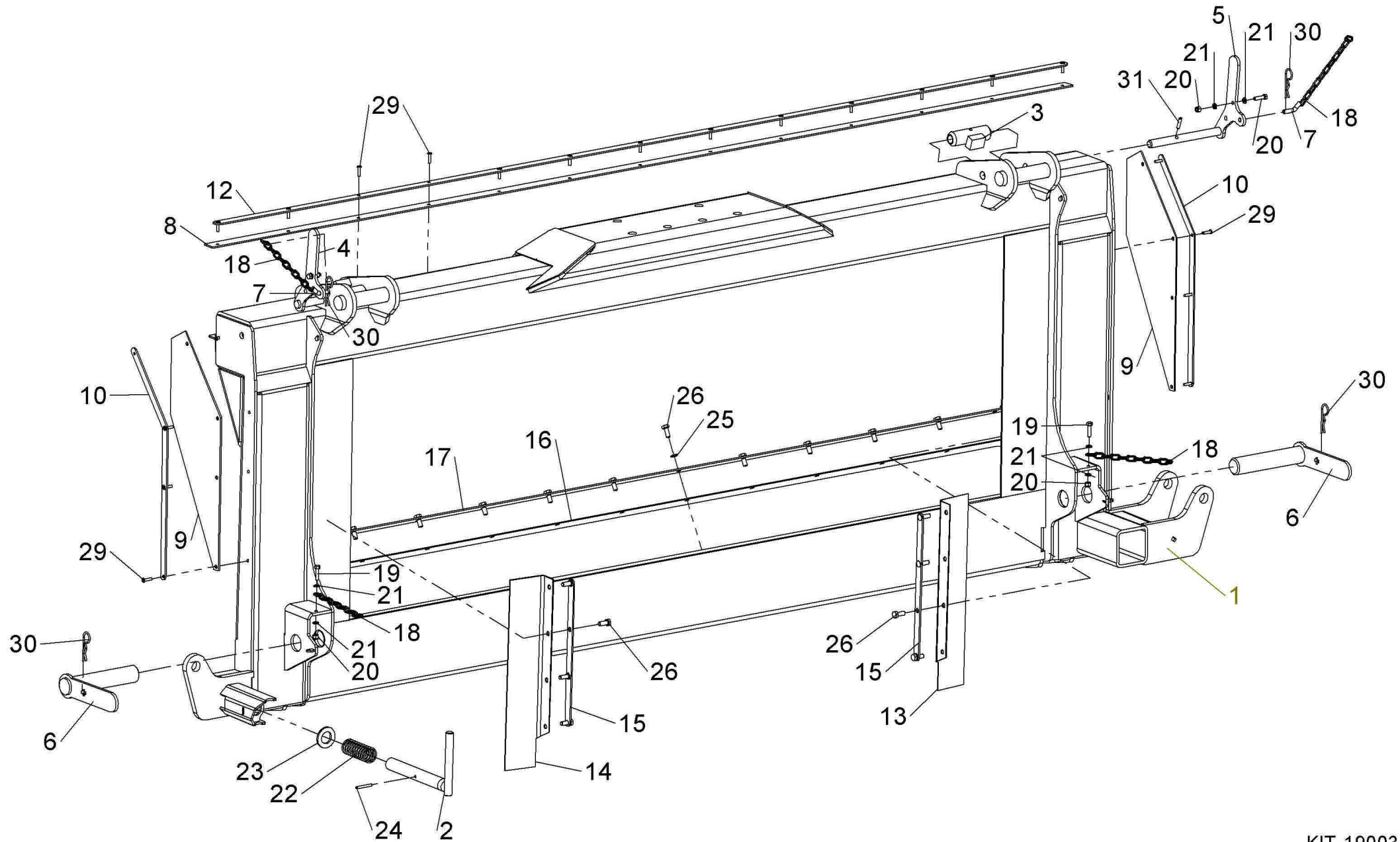

KIT-19003



**Shelbourne Reynolds Engineering Limited**

ASSY NUMBER: KIT-19013 & KIT-19043				ASSY DESCRIPTION: TILTING ADAPTOR PLATE KIT			
ITEM	PART NO	DESCRIPTION	QTY	ITEM	PART NO	DESCRIPTION	QTY
1	198371 01	HEADER PIVOT PLATE (KIT-19013)	1				
OR	290694 01	HEADER PIVOT PLATE (KIT-19043) (AGCO, GLEANER, MF, CHALLENGER 2018 & ON ONLY)	1				
2	198371 02	HEADER PIVOT PLATE (KIT-19013)	1				
OR	290694 02	HEADER PIVOT PLATE (KIT-19043) (AGCO, GLEANER, MF, CHALLENGER 2018 & ON ONLY)	1				
3	HSS-0318	SETSCREW	8				
4	WSH-0024	PLAIN WASHER	8				
5	NUT-0271	NYLOC NUT	8				
6	198592 01	HEADER PIVOT PIN	1				
7	BLTA10500	HEX HD BOLT	1				
8	WSH-0015	PLAIN WASHER	1				
9	NUT-0265	NYLOC NUT	1				
10	198367 01	HEADER PIVOT W/A (KIT-19013)	1				
OR	290695 01	HEADER PIVOT W/A (KIT-19043) (AGCO, GLEANER, MF, CHALLENGER 2018 & ON ONLY)	1				
11	HSS-0322	SETSCREW	4				
12	WSH-0070	SPTING WASHER	6				
13	198529 02	PACKER PLATE (5mm) (NOT AGCO)	1				
14	21708006	TOP LINK PIN (CAT II)	4				
15	BLTA12290	HEX HD BOLT	4				
16	ADL-11585	TOP LINK ASSY (2017 & ON)	2				
OR	ADL-11590	TOP LINK ASSY (2014-2016)	2				
OR	ADL-11550	TOP LINK ASSY (UPTO 2014)	2				
17	NUT-1127	NUT (2017 & ON, INC IN ITEM 16)	4				
OR	NUT-1127	NUT (2014-2016)	4				
OR	20801026	NUT (UPTO 2014)	2				
18	198800 30	WASHER	A/R				
19	WSH-0018	PLAIN WASHER	4				
20	NUT-0269	NYLOC NUT	4				
21	HSS-0319	SETSCREW	2				
22	198529 01	PACKER PLATE (1mm)	A/R				

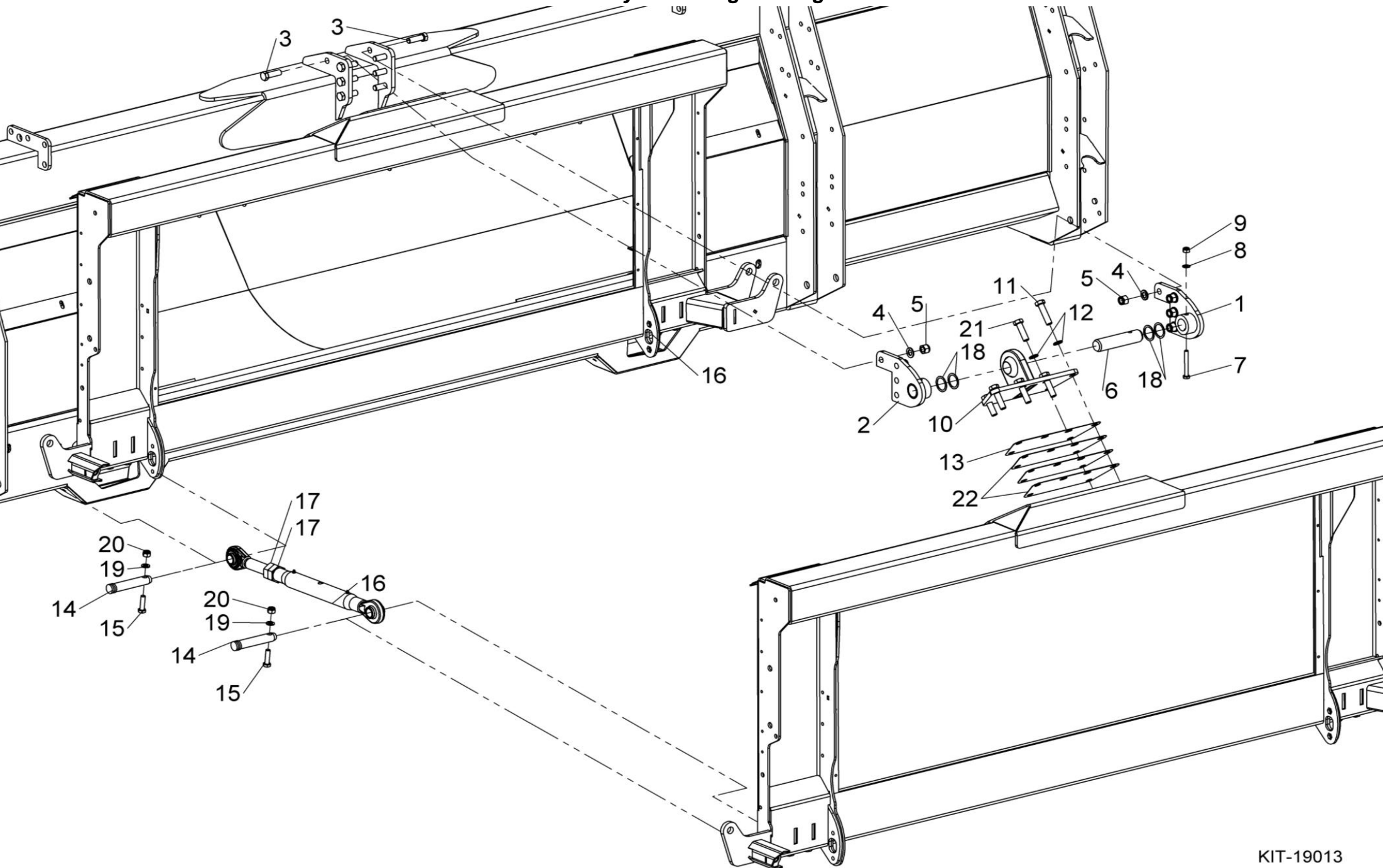

KIT-19013



***Shelbourne Reynolds Engineering Limited***

[illegible]



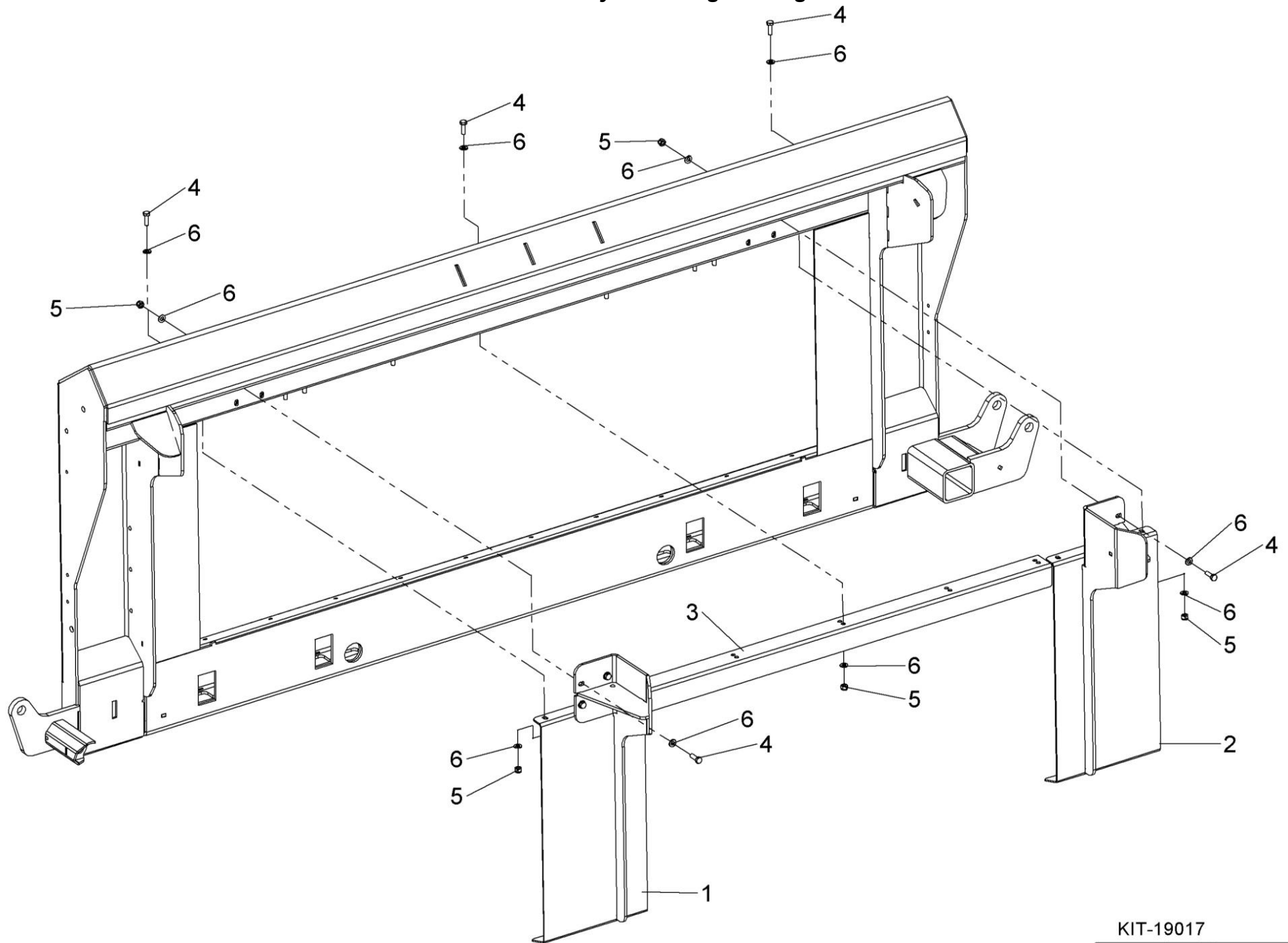

KIT-19017



**Shelbourne Reynolds Engineering Limited**

ASSY NUMBER: KIT-19026				ASSY DESCRIPTION: CNH ADAPTOR PLATE HOOK & BRKT ASSY			
ITEM	PART NO	DESCRIPTION	QTY	ITEM	PART NO	DESCRIPTION	QTY
1	199705 01	HOOK MOUNTING W/A (2014 & ON)	1				
2	199728 01	ADAPTOR HOOK (2014 & ON)	1				
3	199621 01	TOP HAT BUSH (2014 & ON)	1				
4	PIN-01950	LYNCH PIN (2014 & ON)	1				
5	NUT-0390	HALF NUT (2018 & ON)	2				
OR	NUT-0190	PLAIN NUT (UP TO 2018)	2				
6	NUT-0269	NYLOC NUT	4				
7	BLTA12290	HEX HD BOLT	4				
8	WSH-0018	PLAIN WASHER	8				
9	290563 01	WING NUT W/A (2018 & ON)	1				

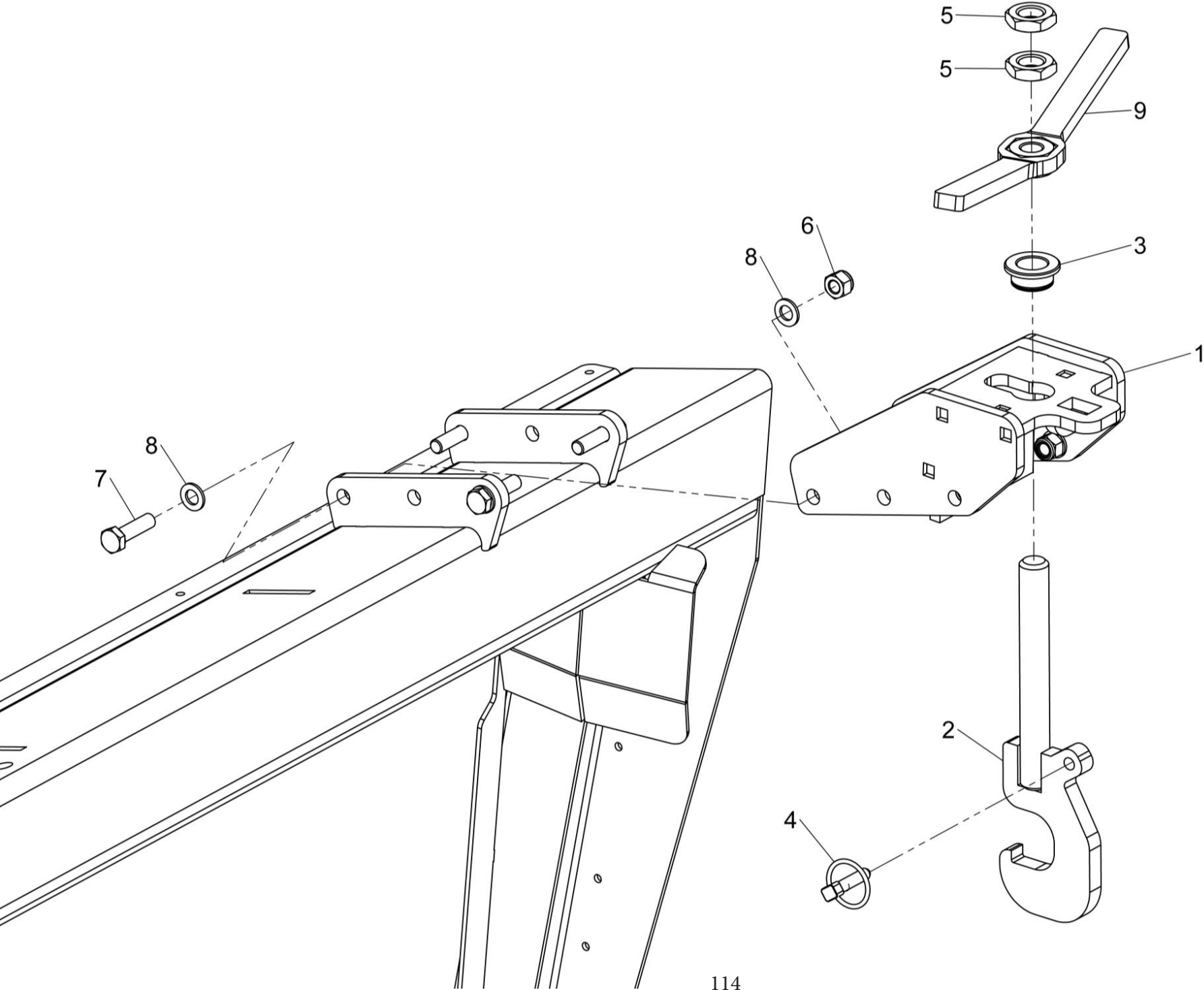

KIT-19026



**Shelbourne Reynolds Engineering Limited**

ASSY NUMBER: KIT-19046				ASSY DESCRIPTION: AGCO ADAPTOR PLATE KIT			
ITEM	PART NO	DESCRIPTION	QTY	ITEM	PART NO	DESCRIPTION	QTY
1	290700 01	AGCO ADAPTOR PLATE W/A	1				
2	198715 01	CLAMP STRIP	1				
3	198717 01	SIDE SEAL	2				
4	199479 01	SEAL CLAMP	2				
5	199467 01	LOCKING PIN	1				
6	199159 01	TOP SEAL PLATE	1				
7	KIT-19017	FILL IN PLT KIT (GLENER ONLY)	A/R				
		<b>SEE KIT-19017 PAGE</b>					
		<b>FOR PARTS BREAK DOWN</b>					
8	199207 01	LOWER SEAL	1				
9	199197 01	LOWER SEAL MOUNTING PLATE	1				
10	198922 01	SEAL	1				
11	198922 02	SEAL	1				
12	198987 01	SIDE CLAMP PLATE	2				
13	HSS-0150	BOLT	12				
14	WSH-0009	PLAIN WASHER	12				
15	HSS-0088	SET SCREW	12				
16	NUT-0260	NYLOC NUT	12				
17	PIN-1775	ROLL PIN	1				
18	WSH-0036	PLAIN WASHER	1				
19	SPGC32925	COMPRESION SPRING	1				
20	WSH-0058	SPRING WASHER	14				
21	HSS-0145	BOLT	8				
22	WSH-0012	PLAIN WASHER	6				
23	NUT-0263	NYLOC NUT	6				
24	POP-0006	POP RIVET	13				
25	WSH-1036	PLAIN WASHER	2				
26	KIT-19049	FILL IN PLT KIT (IDEAL ONLY)	A/R				
		<b>SEE KIT-19049 PAGE</b>					
		<b>FOR PARTS BREAK DOWN</b>					

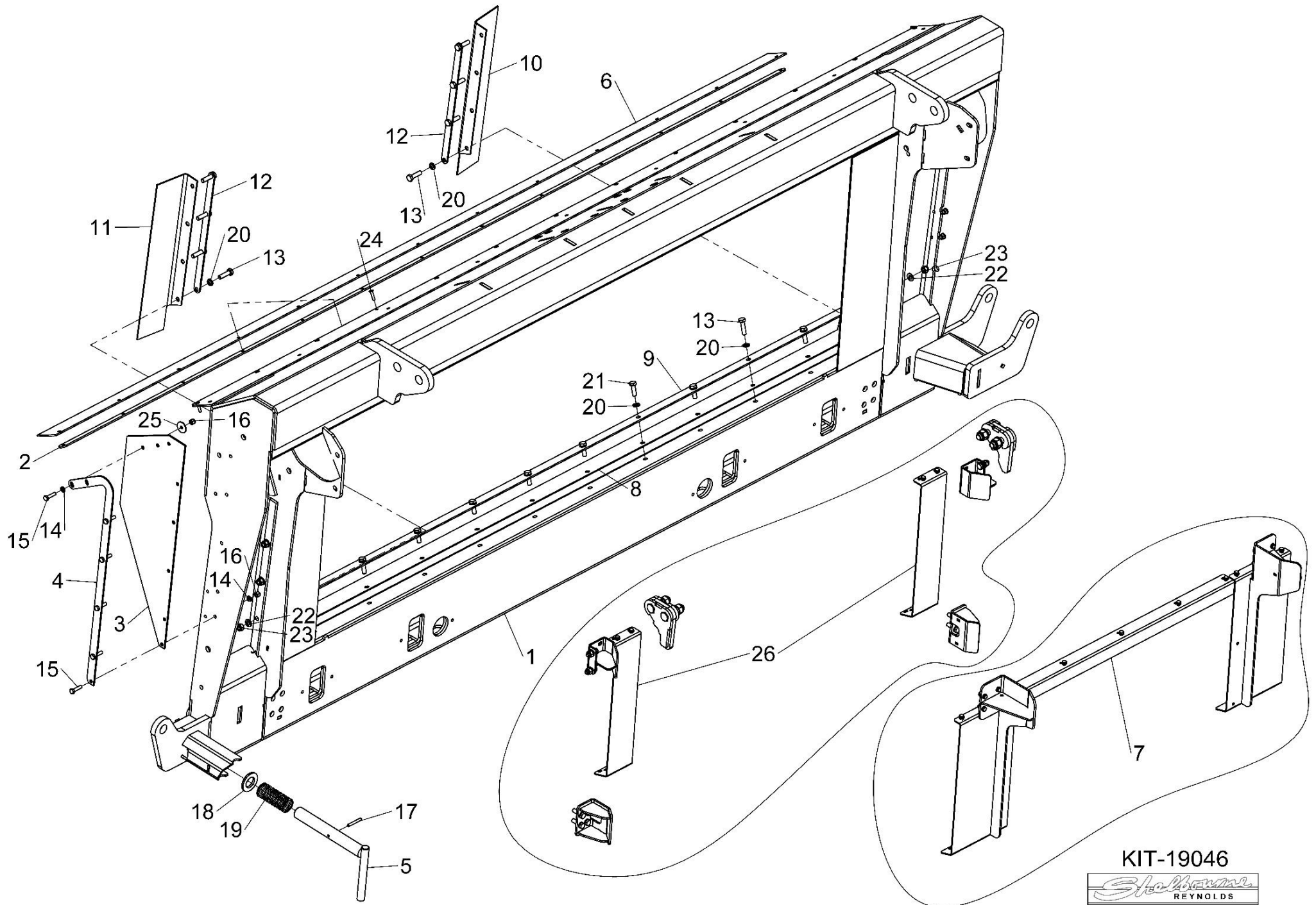

KIT-19046

*Shelbourne*  
REYNOLDS

**Shelbourne Reynolds Engineering Limited**

ASSY NUMBER: KIT-19049				ASSY DESCRIPTION: AGCO IDEAL MOUNTING KIT			
ITEM	PART NO	DESCRIPTION	QTY	ITEM	PART NO	DESCRIPTION	QTY
1	292595 01	IDEAL LUG W/A RH (2023 & ON)	1				
OR	291063 01	CLOSE LUG (UPTO 2023)	2				
		FOR SPARES SUPPLY 292595 01 & 292595 02					
2	292595 02	IDEAL LUG W/A RH (2023 & ON)	1				
3	292790 01	LOCKING BRACKET	2				
4	291065 01	FILL PLATE	2				
5	WSH-0030	WASHER	8				
6	BLTA20470	BOLT (2023 & ON)	4				
OR	HSSA20410	SETSCREW (UPTO 2023)	4				
7	NUTA02200	NYLOC NUT	4				
8	WSH-0065	SPRING WASHER	8				
9	HSS-0250	SETSCREW	8				
10	WSH-0012	WASHER	8				
11	NUT-0263	NYLOC NUT	4				
12	HSS-0145	BOLT	4				
13	291113 01	GUIDE W/A (UPTO 2023)	2				
14	HSS-0241	SETSCREW	4				
15	WSH-0018	WASHER	8				
16	NUT-0269	NYLOC NUT	8				



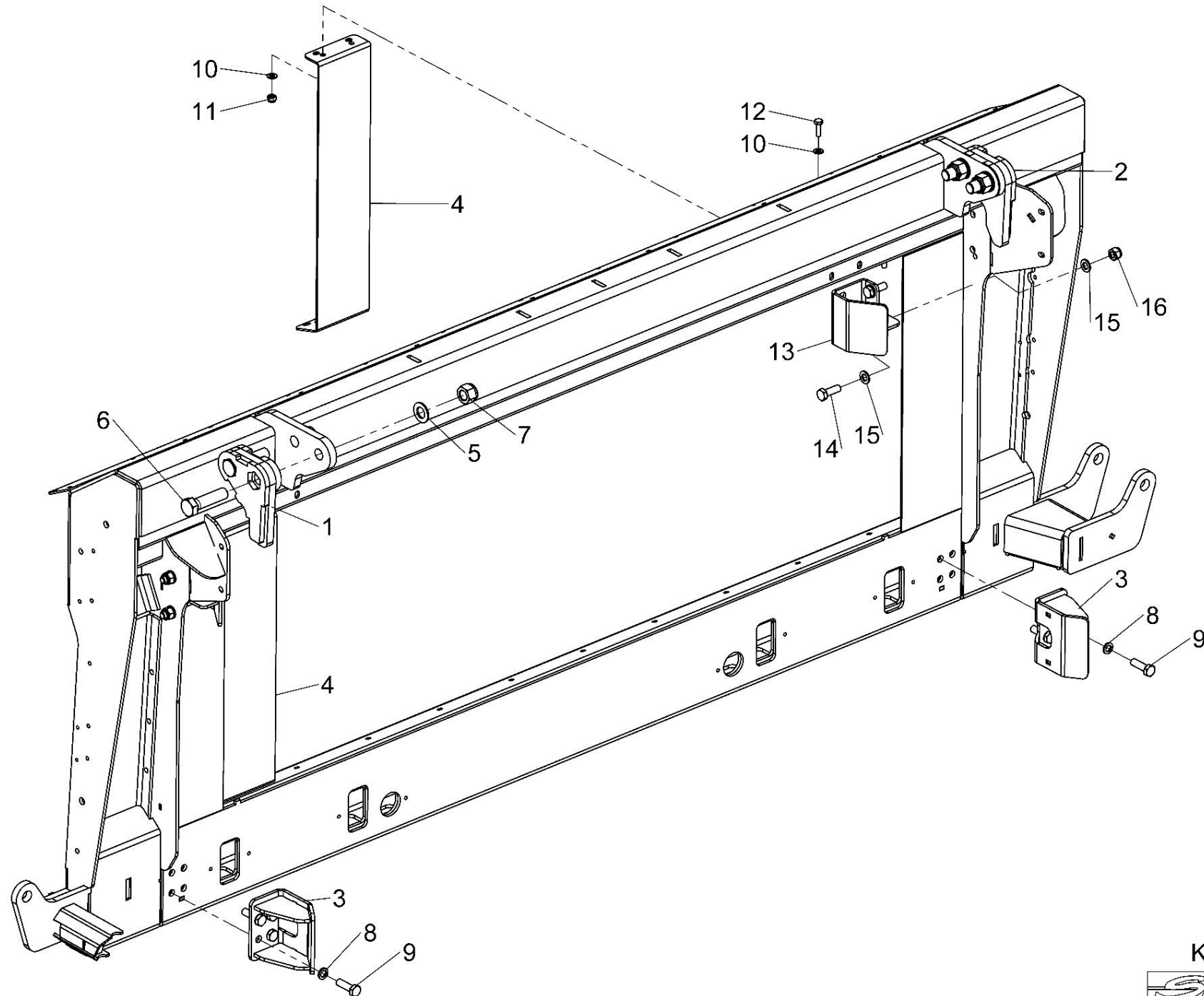

KIT-19049



**Shelbourne Reynolds Engineering Limited**

ASSY NUMBER: KIT-19069				ASSY DESCRIPTION: JD X9 ADAPTER PLATE			
ITEM	PART NO	DESCRIPTION	QTY	ITEM	PART NO	DESCRIPTION	QTY
1	291689 01	L/H LOWER LATCH W/A	1				
2	291689 02	R/H LOWER LATCH W/A	1				
3	292054 01	L/H FILL IN W/A	1				
4	292054 02	R/H FILL IN W/A	1				
5	292052 01	CLAMP STRIP	2				
6	292055 01	FILL-IN SEAL STRIP	2				
7	SCW-1895	CSK SCREW	4				
8	WSH-0018	PLAIN WASHER	32				
9	WSH-0015	PLAIN WASHER	4				
10	WSH-0065	SPRING WASHER	8				
11	WSH-1036	PENNY WASHER	6				
12	NUT-0269	NYLOC NUT	12				
13	NUT-0265	NYLOC NUT	4				
14	POP-0006	POP RIVET	8				
15	WSH-0056	SPRING WASHER	6				
16	HSS-0088	BOLT	6				
17	HSS-0241	BOLT	20				

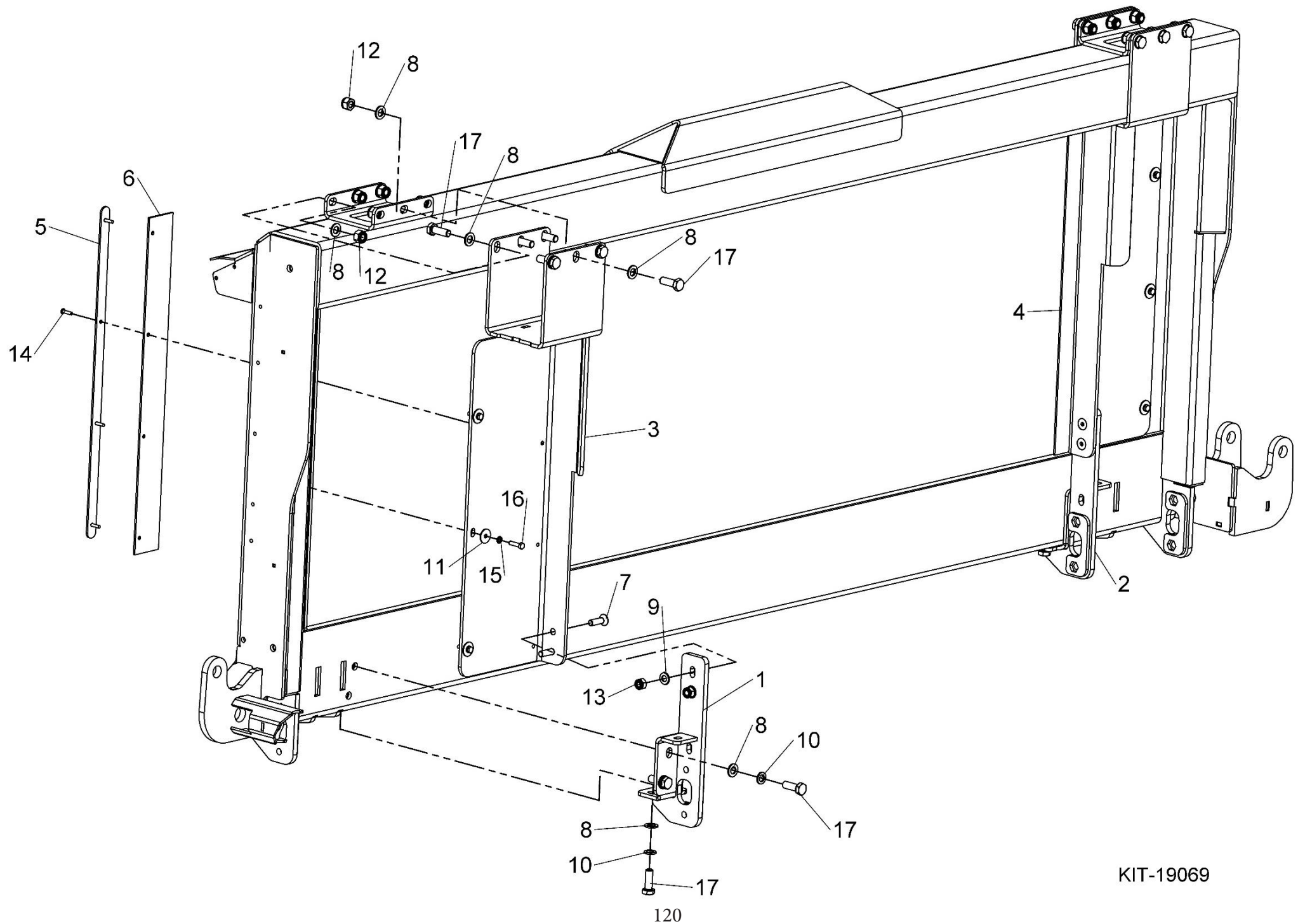

**Shelbourne Reynolds Engineering Limited**

ASSY NUMBER: KIT-19102				ASSY DESCRIPTION: CNH CR11/AF11 EXCEL ADAPTOR SUB			
ITEM	PART NO	DESCRIPTION	QTY	ITEM	PART NO	DESCRIPTION	QTY
1	293380 01	CNH ADAPTOR PLT W/A	1				
2	199467 01	LOCKING PIN (25mm)	1				
3	198989 01	METAL STRIP	1				
4	198986 01	RUBBER STRIP	1				
5	198987 02	SIDE CLAMP STRIP	2				
6	199513 01	SIDE SEAL	1				
7	199513 02	SIDE SEAL	1				
8	199159 01	TOP SEAL STRIP	1				
9	199750 01	RUBBER FIXING PLT	1				
10	198715 01	CLAMP STRI	1				
11	199228 01	SIDE SEAL	2				
12							
13	199226 01	AROUND HD PLT	2				
14	198802 01	LOCKING PLATE	1				
15	198807 01	TORSION SPRING	1				
16	198811 02	SPACER TUB	1				
17							
18	198789 01	SPACER TUB	1				
19							
20	HSS-0145	SETSCREW	6				
21	WSH-0012	PLAIN WASHER	6				
22	NUT-0263	NYLOC NUT	6				
23	NUT-0260	NYLOC NUT	24				
24	HSS-0088	SETSCREW	11				
25	WSH-0009	PLAIN WASHER	37				
26	POP-0006	POP RIVET	13				
27	HSS-0086	SETSCREW	13				
28	WSH-0058	SPRING WASHER	14				
29	HSS-0140	SETSCREW	12				
30	WSH-0018	PLAIN WASHER	2				
31	NUT-0269	NYLOC NUT	5				
32	SCBA12350	BUTTON HEAD SCREW	1				
33	PIN-1775	ROLL PIN	1				
34	WSH-0036	PLAIN WASHER	1				
35	SPGC32925	COMPRESSION SPRING	1				
36	293393 01	ADJUSTER LUG W/A	2				
37	BLTA12260	BOLT	4				
38	WSHA30121	LOCK WASHER	4				

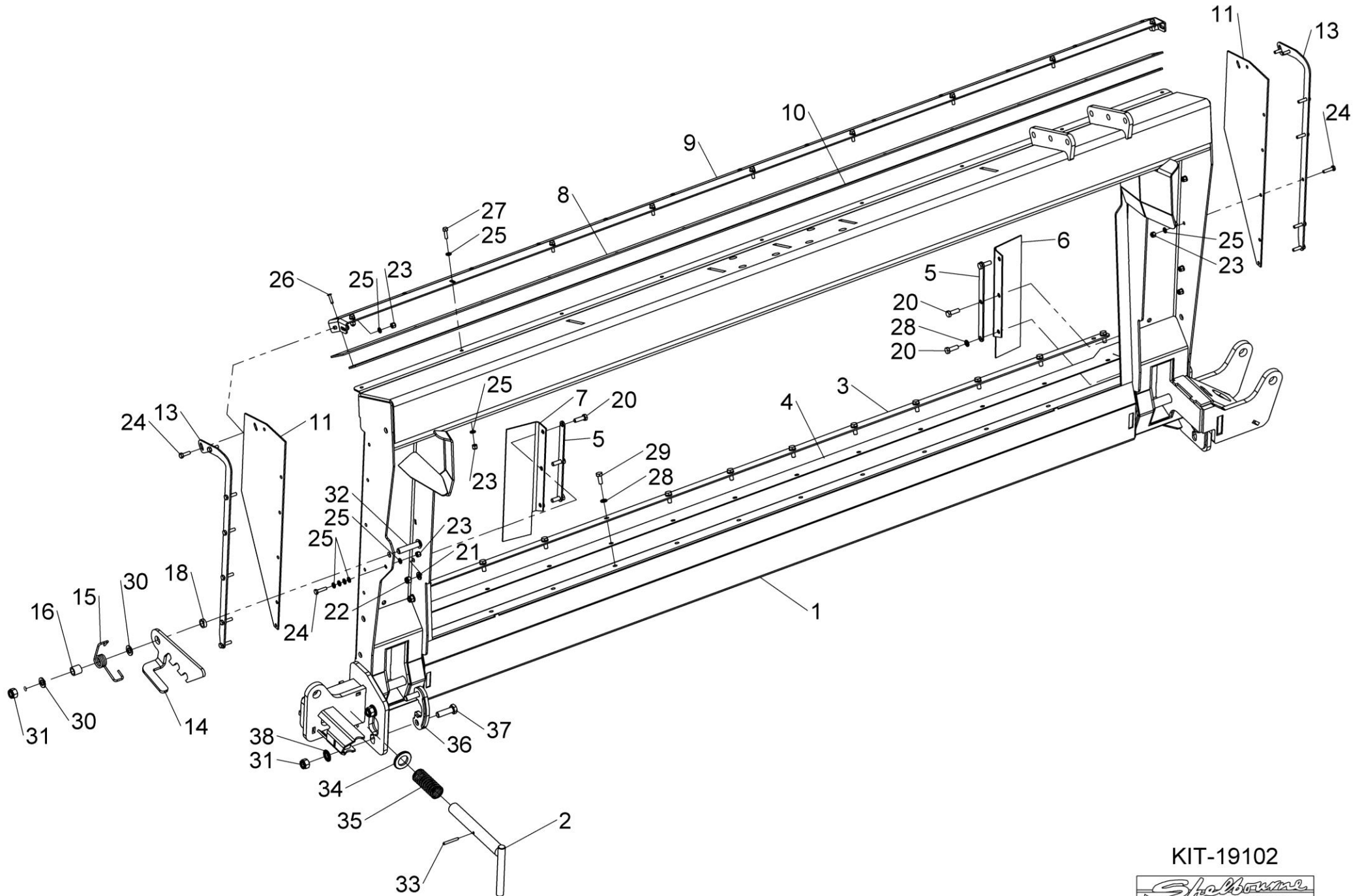

KIT-19102



## Shelbourne Reynolds Engineering Limited

ASSY NUMBER: KIT-19109				ASSY DESCRIPTION: JD X9 ADAPTOR PLATE			
ITEM	PART NO	DESCRIPTION	QTY	ITEM	PART NO	DESCRIPTION	QTY
1	292681 01	JD X9 ADAPTOR W/A	1				
2	198521 01	PIN HOLE PLATE	2				
3	WSH-0015	PLAIN WASHER	4				
4	NUT-0265	NYLOC NUT	4				
5	HSS-0198	SETSCREW	4				
6	199467 01	LOCKING PIN	1				
7	PIN-1775	ROLL PIN	1				
8	WSH-0036	PLAIN WASHER	1				
9	SPGC32925	COMPRESSION SPRING	1				
10	197208 01	PACKER PLATE	A/R				
11	SCW-1580	CSK SOCKET HD SCW	A/R				
12	NUTA13060	NUTSERT	6				
13							
14	WSH-0058	SPRING WASHER	22				
15	HSS-0145	SETSCREW	22				
16	HSS-0150	SETSCREW	4				
17							
18							
19	291896 01	TOP SEAL STRIP X9	1				
20	291897 01	TOP CLAMP STRIP X9	1				
21	198717 01	SIDE SEAL	2				
22	199479 01	SEAL CLAMP	2				
23			4				
24	POP-0006	POP RIVET	29				
25	WSH-1034	PENNY WASHER	4				
26	291894 01	BOTTOM SEAL STRIP X9	1				
27							
28	198922 01	LH SEAL PLT	1				
29	198922 02	RH SEAL PLT	1				
30	291895 01	BOTTOM CLAMP STRIP X9	1				
31	198987 01	SIDE CLAMP STRIP	2				
32	290906 01	COVER PLATE	2				
33	WSH-0012	PLAIN WASHER	8				
34	NUT-0263	NYLOC NUT	4				
35	292686 01	SPRING CONNECTOR PLATE	2				
36	WSH-0030	WASHER	8				
37	BLT-2365	BOLT	4				
38	NUTA02200	NUT	4				
39	KIT-19069	JD S SERIES FILL IN PLATE KIT	A/R				



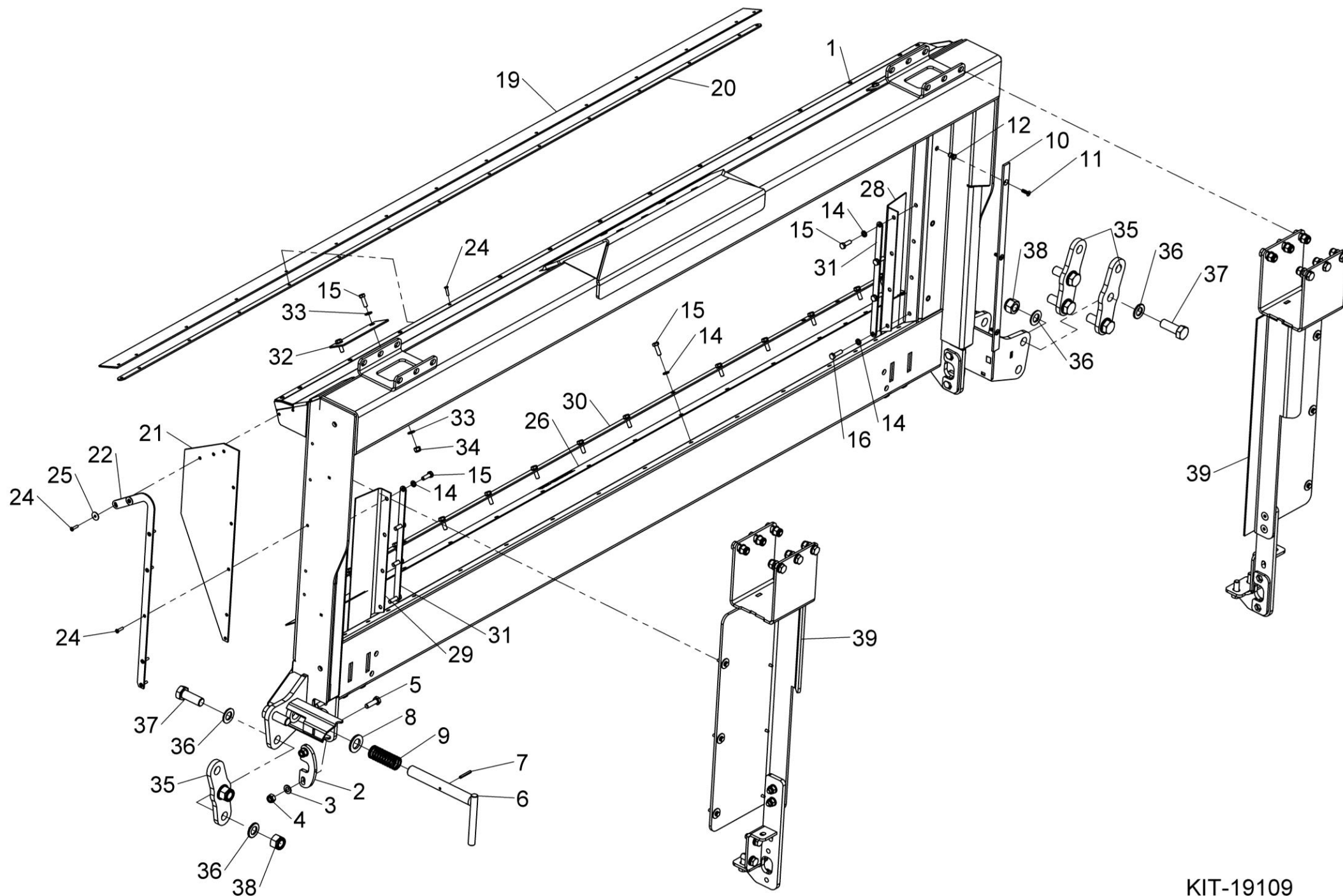

KIT-19109



**UK (Main Office)**  
**Shelbourne Reynolds Engineering Ltd**  
**Shepherds Grove Industrial Estate West**  
**Stanton**  
**Bury St Edmunds**  
**Suffolk**  
**England**  
**IP31 2AR**

**General Enquiries    01359 250415**  
**[sales@shelbourne.com](mailto:sales@shelbourne.com)**

**Parts    01359 251231**  
**[parts@shelbourne.com](mailto:parts@shelbourne.com)**