

## XRS42

Parts Manual  
2018 - 2024



STRIPPER HEADER



### IMPORTANT

Your Stripper Header is made up of a Machine assembly number (common parts), specific sub assemblies and also customer optional build kits. The machine, sub assemblies and optional kit numbers are listed in the front pages of your Operators manual. If you do not have these numbers please contact Shelbourne Reynolds Parts Department direct on (telephone) Stanton - (01359) 251231 or Colby - (785) 462 6299.

To ensure that you order the correct part from your SRE dealer please use the following procedure.

### **Always quote the machine and serial numbers when ordering.**

The year and/or serial number of the machine may determine the correct sub assembly.

Refer to the Parts Manuals front page/s, listing the machine assemblies. Select the correct machine assembly number which is printed in the top left corner of the page (starting with 1965\_ \_ 01), This machine number can also be taken from the Stripper Header identification plate located on the rear left hand corner of the machine.

On this page you will find the parts listing for the common parts for every configuration of that machine assembly number. You will find the corresponding drawing by either looking at the facing page or progressing through the manual to the next drawing. The drawings indicate the components by item numbers, which you will find, are repeated in the left-hand side of your parts listing, and therefore referring to the correct part.

Note all parts will not be found listed below the machine number. Other parts will be from specific sub assemblies and optional kits. These sub assemblies and kits will be found in numerical order further through the manual. Sub assemblies start with 1960\_ \_ \_ 01 and kits start with KIT- 19 \_ \_ \_.

### KEY

m = Meter

A/R = Quantity as required



**Scan me to find more support manuals online**



# List Of Kit Numbers

|            |                                  |    |
|------------|----------------------------------|----|
| 196578 42  | Shelbourne Header                | 1  |
| 196143 42  | Header lights Sub                | 3  |
| 196193 42  | Hydraulic Circuit Sub            | 5  |
| 196253 04  | 4.2m LH Rotor Assembly           | 7  |
| 196254 04  | Rotor Assembly 4.2m RH           | 9  |
| 196255 04  | Centre Rotor Assembly            | 11 |
| 196258 02  | Rotor Mounting Sub Assembly      | 13 |
| 196274 42  | Rear Drive Shaft Sub Assembly    | 15 |
| 196284 01  | Emblems And Guards Sub Assembly  | 18 |
| 196340 01  | Crop Divider Sub Assembly        | 21 |
| 196343 01  | Drive Sub Assembly               | 23 |
| 196358 42  | Hood Sub Assembly                | 25 |
| 196359 42  | Crop Deflector Sub Assembly      | 27 |
| 196362 42  | Frame And Parts Sub Assembly     | 30 |
| 196363 42  | Offset Auger Sub Assembly        | 35 |
| GEA-0065   | Input Gearbox Assembly HTD Drive | 39 |
| KIT-00112  | Idler Assembly Kit               | 41 |
| KIT-00123  | Auger Slip Clutch                | 43 |
| KIT-00125  | Auger Slip Clutch (10 Spring)    | 45 |
| KIT-00931  | PTO Support Kit                  | 47 |
| KIT-00976  | Ball Joint Centre Coupling       | 49 |
| KIT-00976a | Ball Joint Centre Coupling       | 51 |
| KIT-01336  | Spare Pulley Mounting            | 53 |
| KIT-01381  | Poly Plate Kit (No Vee Strip)    | 55 |
| KIT-01401  | Safety Decal Kit North America   | 57 |
| KIT-01402  | Safety Decal Kit ISO             | 59 |
| KIT-01417  | CE Area Kit                      | 61 |
| KIT-19006  | Skid Kit                         | 63 |
| PTO-260**  | Stripper PTO Assembly            | 65 |
| RDS-0003   | Tacho Kit                        | 67 |
| RDS-0007   | Tacho Kit                        | 67 |



## **Kit Options** 70

|           |                                     |    |
|-----------|-------------------------------------|----|
| KIT-01440 | Hardox Skid Cover Kit               | 71 |
| KIT-01442 | Idle End Lower Cover Kit            | 73 |
| KIT-19096 | XRS36 Ski Slope And Spill Plate Kit | 75 |
| KIT-19097 | XRS Vee Strip Kit                   | 77 |

## **Drive** 80

|            |                        |    |
|------------|------------------------|----|
| 196549 128 | Drive Kit CNH          | 81 |
| 196549 168 | Drive Kit AGCO         | 83 |
| 196549 178 | Drive Kit John Deere   | 85 |
| 196549 188 | Drive Kit Claas Lexion | 87 |

## **Hydraulics** 90

|           |  |     |
|-----------|--|-----|
| KIT-01717 | Hydraulic Fittings Kit Claas Lexion        | 91  |
| KIT-01726 | CNH Hydraulic Multicoupler Kit             | 93  |
| KIT-01727 | John Deere Hydraulic Multicoupler Kit      | 95  |
| KIT-01731 | AGCO Hydraulic Multicoupler Kit            | 97  |
| KIT-01732 | Claas Lexion Hydraulic Multicoupler Kit    | 99  |
| KIT-01733 | JD S Series Variable Feeder Hydraulic Kit  | 101 |
| KIT-01735 | AGCO Hydraulic Multicoupler Kit            | 103 |
| KIT-01736 | AGCO Hydraulic Multicoupler Kit (Reel Aft) | 105 |
| KIT-01737 | JD X9 Hydraulic Loom Kit                   | 107 |

## **Adaptor Plates** 110

|           |   |     |
|-----------|---|-----|
| KIT-19001 | Spring Tilt Kit                             | 111 |
| KIT-19002 | John Deere Adaptor Plate                    | 113 |
| KIT-19003 | Claas Lexion Adaptor Plate                  | 115 |
| KIT-19013 | Tilting Adaptor Plate Kit                   | 117 |
| KIT-19015 | CNH Adaptor Plate                           | 119 |
| KIT-19017 | Gleaner Fill In Plate Kit                   | 121 |
| KIT-19026 | CNH Adaptor Plate Hook And Bracket Assembly | 123 |
| KIT-19028 | NH Bottom Beam Locking Kit                  | 125 |
| KIT-19046 | AGCO Adaptor Plate kit                      | 127 |
| KIT-19049 | AGCO Ideal Mounting Kit                     | 129 |
| KIT-19070 | JD X9 Adaptor Plate                         | 131 |
| KIT-19072 | NH Bottom Beam Locking Kit                  | 133 |
| KIT-19081 | Spring Tilt Kit (Narrow) X9                 | 135 |

## Shelbourne Reynolds Engineering Limited

| ASSY NUMBER: 196578 42 |           |                                  |     | ASSY DESCRIPTION: EXCEL 42 SHELBOURNE HEADER (RICE) |           |                              |     |
|------------------------|-----------|----------------------------------|-----|---|-----------|------------------------------|-----|
| ITEM                   | PART NO   | DESCRIPTION                      | QTY | ITEM  | PART NO   | DESCRIPTION                  | QTY |
| 1                      | 196362 42 | FRAME & PARTS SUB ASSY           | 1   | 19  | KIT-19013 | TILTING ADAPTOR PLATE KIT    | 1   |
| 2                      | 196363 42 | AUGER ASSY (OFFSET)              | 1   | 20  | KIT-19097 | VEE STRIP KIT                | 2   |
| 3                      | 196253 04 | STRIPPING ROTOR ASSY 4.2m LH     | 1   | 21  | KIT-01440 | HARDOX SKID COVER KIT        | A/R |
| 4                      | 196255 04 | STRIPPING ROTOR ASSY 4.2m CTR    | 1   | 22  | KIT-01442 | XRS IDLE END COVER PLATE KIT | 1   |
| 5                      | 196254 04 | STRIPPING ROTOR ASSY 4.2m RH     | 1   |   |           |                              |     |
| 6                      | 196258 02 | ROTOR MOUNTING SUB (RICE)        | 1   |   |           |                              |     |
| 7                      | 196274 42 | REAR DRIVE SHAFT SUB             | 1   |   |           |                              |     |
| 8                      | 196193 42 | HYDRAULICS SUB ASSY              | 1   |   |           |                              |     |
| 9                      | 196358 42 | HOOD SUB ASSY                    | 1   |   |           |                              |     |
| 10                     | 196359 42 | CROP DEFLECTOR SUB               | 1   |   |           |                              |     |
| 11                     | 196284 01 | EMBLEM & GUARD SUB               | 1   |   |           |                              |     |
| 12                     | RDS-0007  | HEADER MONITOR LOOM KIT          | 1   |   |           |                              |     |
| 13                     | RDS-0003  | COMBINE MONITOR KIT (HTD)        | 1   |   |           |                              |     |
| 14                     | 196340 01 | DIVIDER SUB                      |     |   |           |                              |     |
| 15                     | 196143 42 | HEADER LIGHTS SUB (USA ONLY)     | 1   |   |           |                              |     |
| 16                     | 196343 01 | HTD DRIVE ASSY                   | 1   |   |           |                              |     |
| 17                     | KIT-01401 | SAFETY DECAL KIT (N AMERICA)     | 1   |   |           |                              |     |
| OR                     | KIT-01402 | SAFETY DECAL KIT (REST OF WORLD) | 1   |   |           |                              |     |
| 18                     | KIT-19006 | SKID KIT                         | 1   |   |           |                              |     |

**Shelbourne Reynolds Engineering Limited**

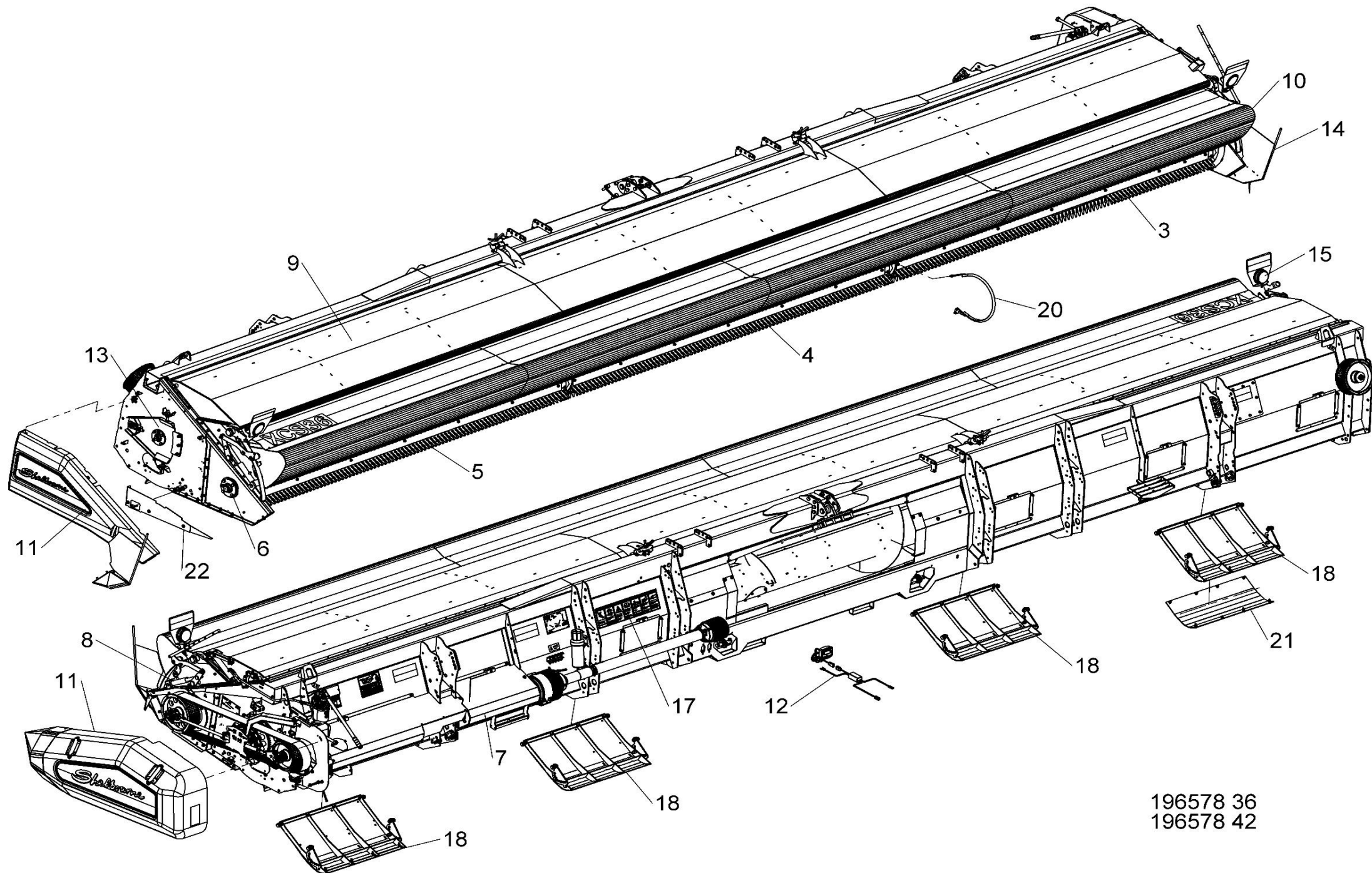

196578 36  
196578 42

## Shelbourne Reynolds Engineering Limited

| ASSY NUMBER: 196143 42 |               |                                 |     | ASSY DESCRIPTION: HEADER LIGHTS SUB EXCEL 36-42 |           |                                   |       |
|------------------------|---------------|---------------------------------|-----|---|-----------|-----------------------------------|-------|
| ITEM                   | PART NO       | DESCRIPTION                     | QTY | ITEM  | PART NO   | DESCRIPTION                       | QTY   |
| 1                      | LMP-10505     | INDICATOR LAMP                  | 2   | 12  |           |                                   |       |
| 1a                     | BLB-0015      | SPARE BULB (2013 & ON)          |     | 13  |           |                                   |       |
| OR                     | BLB-0020      | SPARE BULB (2012 - 2013)        |     | 14  | TPE-00300 | FLUORESCENT TAPE -RED/ORANGE      | 0.23m |
| OR                     | BLB-0075      | SPARE BULB (UP TO 2012          |     | 14  | TPE-00300 | FLUORESCENT TAPE -RED/ORANGE      | 0.23m |
| 1b                     | LMP-10009     | SPARE LENS (3 SCREWS 2013&ON)   |     | 14  | TPE-00300 | FLUORESCENT TAPE -RED/ORANGE      | 0.23m |
| 1b                     | LMP-10006     | SPARE LENS (GROTE, 2012-2013)   |     | 14  | TPE-00300 | FLUORESCENT TAPE -RED/ORANGE      | 0.23m |
| 1b                     | LMP-10000     | SPARE LENS FRONT (UPTO 2012)    |     | 14  | TPE-00300 | FLUORESCENT TAPE -RED/ORANGE      | 0.23m |
| 1c                     | LMP-10001     | SPARE LENS REAR (PMG UPTO 2012) |     | 14  | TPE-00300 | FLUORESCENT TAPE -RED/ORANGE      | 0.23m |
| 2                      | ETM-00440     | LOOP TERMINAL                   | 2   | 15  | TPE-00250 | REFLECTIVE TAPE - YELLOW          | 0.23m |
| 3                      | HSS-0055      | SETSCREW                        | 3   | 15  | TPE-00250 | REFLECTIVE TAPE - YELLOW          | 0.23m |
| OR                     | SCW-5180      | SELF TAP SCREW                  | 3   | 16  | TPE-00251 | REFLECTIVE TAPE - RED             | 0.23m |
| 4                      | ETM-00560     | MALE BULLET TERMINAL            | 2   | 16  | TPE-00251 | REFLECTIVE TAPE - RED             | 0.23m |
| 5                      | 198524 01     | WIRE LOOM & PLUG ASSY           | 1   | 16  | TPE-00251 | REFLECTIVE TAPE - RED             | 0.23m |
| 6                      |               |                                 |     | 16  | TPE-00251 | REFLECTIVE TAPE - RED             | 0.23m |
| 7                      | 290739 01     | INDICATOR GUARD (2019 & ON)     | 2   | 16  | TPE-00251 | REFLECTIVE TAPE - RED             | 0.23m |
| OR                     | 193567 01     | INDICATOR GUARD (UP TO 2019)    | 2   | 16  | TPE-00251 | REFLECTIVE TAPE - RED             | 0.23m |
| 8                      |               |                                 |     | 17  | 198958 01 | LH LIGHT MOUNTING BRACKET         | 1     |
| 9                      | WSH-0006      | PLAIN WASHER                    | 3   | 18  | 198958 02 | RH LIGHT MOUNTING BRACKET         | 1     |
| 10                     | 193516 01     | LIGHT PLUG (JD PRE 50 SERIES)   | 1   |   |           |                                   |       |
| OR                     | 195207 01     | LIGHT PLUG (JD 50 SERIES)       | 1   |   |           |                                   |       |
| OR                     | SEE KIT-01727 | LIGHT PLUG (JD 60,70,S600 &     | 1   |   |           |                                   |       |
|                        | OR KIT-01733  | S700 SERIES)                    |     |   |           |                                   |       |
|                        | OR KIT-01747  |                                 | 1   |   |           |                                   |       |
| OR                     | 197040 01     | LIGHT PLUG (CASE IH & NH)       | 1   |   |           |                                   |       |
| a                      | ECN-09060     | SPARE LOCK WASHER               |     |   |           |                                   |       |
| b                      | ECN-09050     | SPARE PANEL NUT                 |     |   |           |                                   |       |
| OR                     | 198732 01     | LIGHT PLUG (NH TR)              | 1   |   |           |                                   |       |
| OR                     | SEE KIT-01731 | LIGHT PLUG (AGCO MULTI)         | 1   |   |           |                                   |       |
|                        | OR KIT-01736  |                                 |     |   |           |                                   |       |
|                        | OR KIT-01741  |                                 |     |   |           |                                   |       |
| OR                     | SEE KIT-01735 | LIGHT PLUG (AGCO IDEAL MULTI)   | 1   |   |           |                                   |       |
|                        | OR KIT-01740  |                                 | 1   |   |           |                                   |       |
| OR                     | SEE KIT-01732 | LIGHT LOOM (CLAAS MULTI)        |     |   |           |                                   |       |
| OR                     | 291911 01     | LONG LIGHT CABLE (11m)          | 1   |   |           |                                   |       |
| OR                     | 292994 01     | JD X9 LIGHT LOOM (PRE2024 X9)   | 1   |   |           |                                   |       |
| OR                     | KIT-01494     | JD X9 LIGHT LOOM (2024 &ON X9   |     |   |           | KIT-01494 = 293999 01 & 294281 01 |       |
| OR                     | KIT-01495     | JD S7 LIGHT LOOM                | 1   |   |           | KIT-01495 = 293595 01 & 294281 01 |       |



DETAIL A

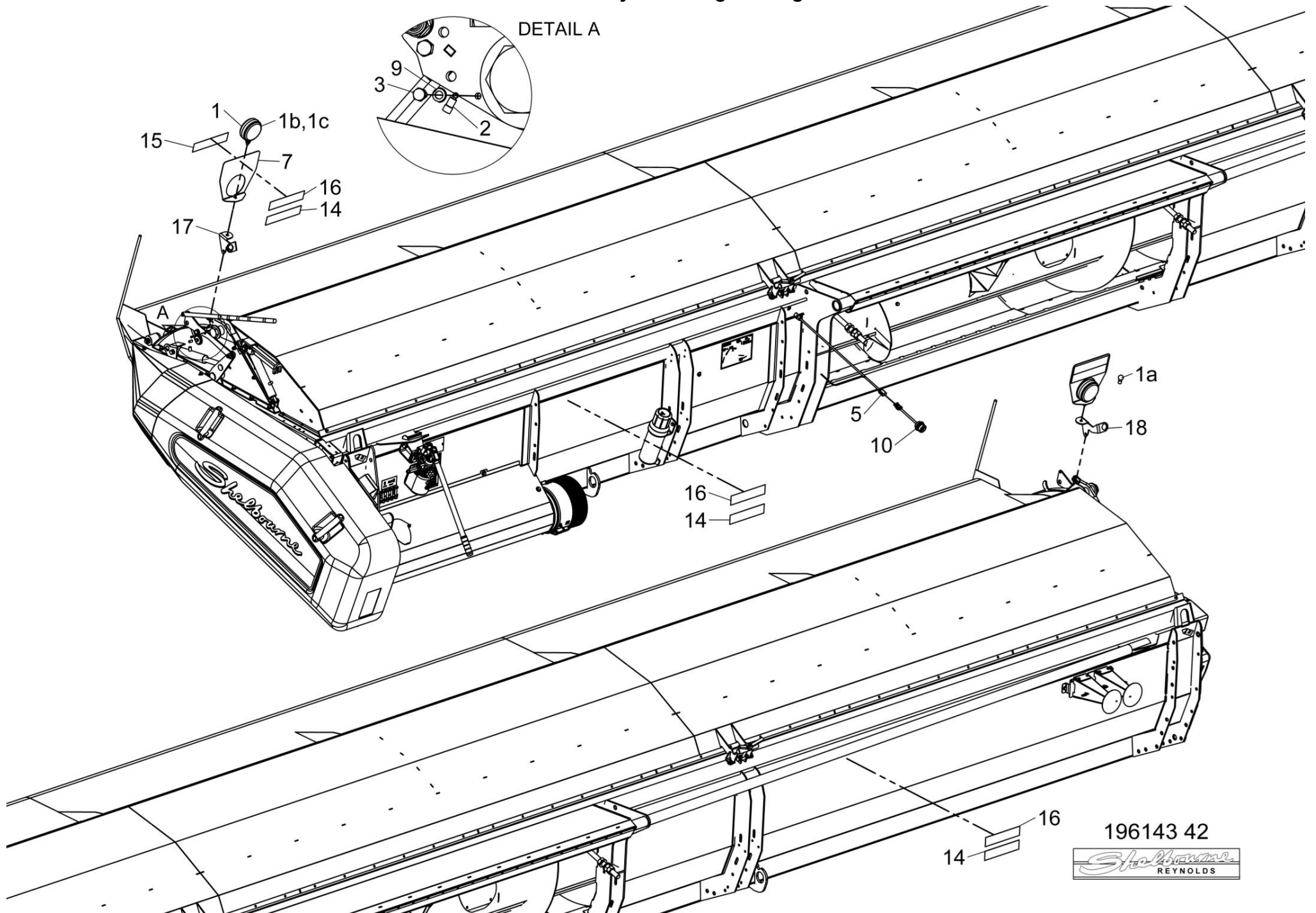

**Shelbourne Reynolds Engineering Limited**

| ASSY NUMBER: 196193 42 |           |                      |     | ASSY DESCRIPTION: HYDRAULIC CIRCUIT SUB EXCEL 42 |         |             |     |
|------------------------|-----------|----------------------|-----|--|---------|-------------|-----|
| ITEM                   | PART NO   | DESCRIPTION          | QTY | ITEM   | PART NO | DESCRIPTION | QTY |
| 1                      | 195075 01 | HYDRAULIC RAM        | 2   |  |         |             |     |
| 1a                     | RMSK00030 | SEAL KIT (SPARES)    |     |  |         |             |     |
| 2                      | HHBC61810 | HYD HOSE ASSY LH     | 1   |  |         |             |     |
| 3                      | HHBC91710 | HYD HOSE ASSY RH     | 1   |  |         |             |     |
| 4                      | HPPD07100 | HYD TEE FITTING      | 1   |  |         |             |     |
| 5                      | FIT-0213  | HYD BULKHEAD FITTING | 1   |  |         |             |     |
| 6                      | CLP-01012 | P CLIP               | 5   |  |         |             |     |
| 7                      | SCW-4960  | BUTTON SKT.HD SCREW  | 4   |  |         |             |     |
| 8                      |           |                      |     |  |         |             |     |
| 9                      |           |                      |     |  |         |             |     |
| 10                     | WSH-0009  | PLAIN WASHER         | 4   |  |         |             |     |
| 11                     | NUT-0260  | NYLOC NUT            | 4   |  |         |             |     |

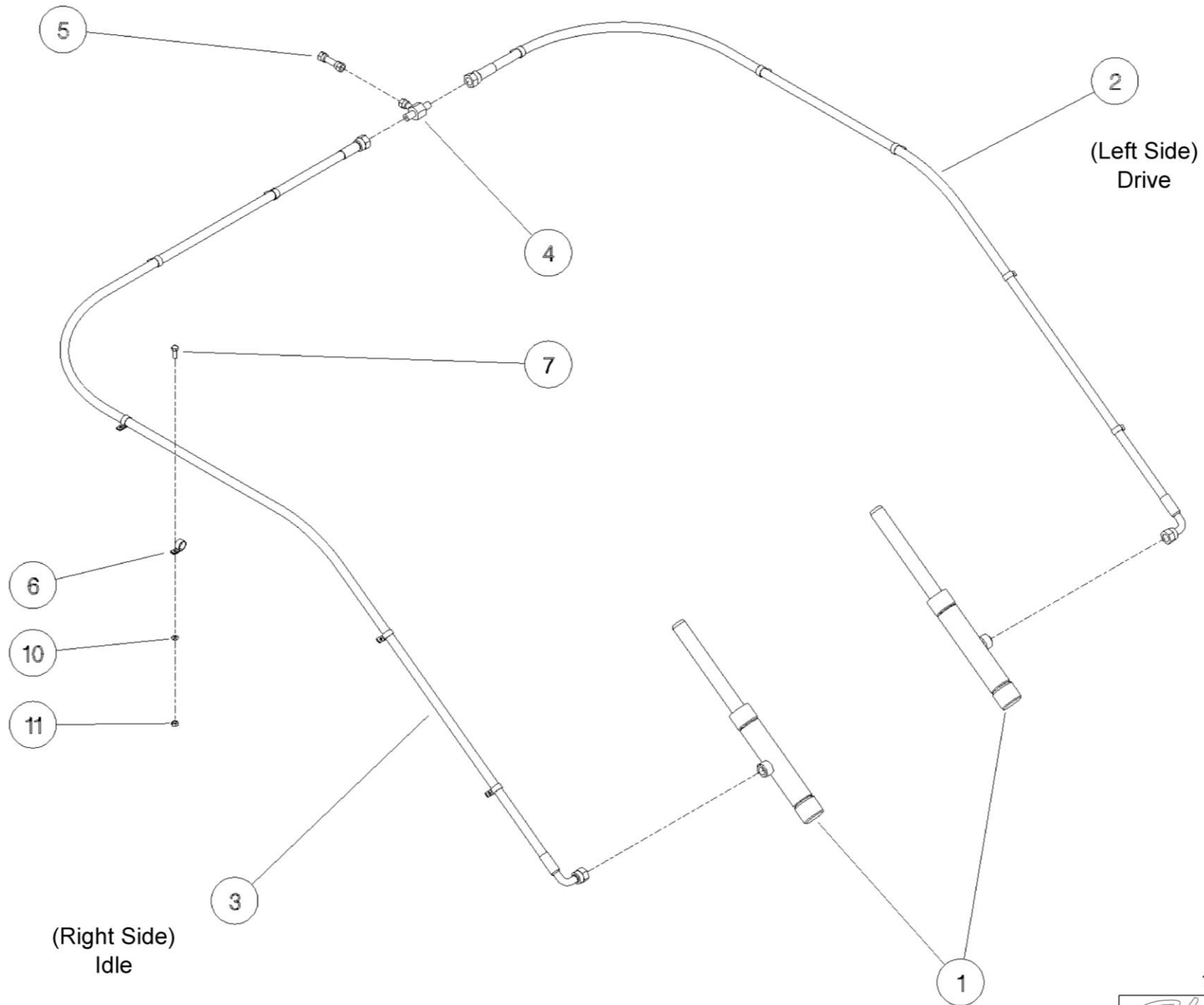

196193



## Shelbourne Reynolds Engineering Limited

| ASSY NUMBER: 196253 04 |           |   |     | ASSY DESCRIPTION: 4.2m DRIVE END ROTOR ASSY |         |   |     |
|------------------------|-----------|---|-----|---|---------|---|-----|
| ITEM                   | PART NO   | DESCRIPTION   | QTY | ITEM  | PART NO | DESCRIPTION   | QTY |
| 1                      | 192892 01 | OUTER HUB CASTING LH  | 2   |   |         |   |     |
| 2                      | 192892 03 | INNER HUB CASTING   | 6   |   |         |   |     |
| 3                      | 192892 02 | OUTER HUB CASTING RH  | 1   |   |         |   |     |
| 4                      | 193558 02 | END HOLE ELEMENT  | 8   |   |         |   |     |
| 0R                     | 193558 01 | FOR SPARES, CUT AND MODIFY STD<br>SUPPORT FINGER                                  | 8   |   |         |   |     |
| 5                      | 193558 01 | STANDARD ELEMENT  | 40  |   |         |   |     |
| 6                      | 193558 03 | CTR.END HOLE ELEMENT  | 8   |   |         |   |     |
| 0R                     | 193558 01 | FOR SPARES, CUT AND MODIFY STD<br>SUPPORT FINGER                                  | 8   |   |         |   |     |
| 7                      | 197719 01 | SEED SAVER FINGER LH END  | 8   |   |         |   |     |
| 8                      | 197717 01 | SEED SAVER FINGER CTR   | 40  |   |         |   |     |
| 9                      | 197718 02 | SEED SAVER FINGER LH CTR  | 8   |   |         |   |     |
| 10                     |           |   |     |   |         |   |     |
| 11                     | 199111 01 | ROTOR PANEL LH 4.2m   | 8   |   |         |   |     |
| OR                     | 199111 04 | SPARES COMMON 4.2m ROTOR PANEL  |     |   | NOTE    | 1 x ITEM 11 TO HAVE HOLE<br>KNOCKED OUT FOR GREASER   |     |
| 12                     | 194109 01 | CENTER FINGER LH  | 8   |   |         |   |     |
| 13                     | 192679 01 | ANTI-WRAP PLATE   | 8   |   |         |   |     |
| 14                     | 197114 01 | ROTOR DRIVE DISC W/A  | 1   |   | NOTE    | ITEMS 7 AND 9 ARE CORRECT<br>PARTS WHEN FINGERS SET WITH<br>FLANGES UP - IE AGGRESSIVE.<br>USE 197719 02 & 197718 01<br>WHEN FLANGES ARE REQUIRED<br>DOWN -IE NON-AGGRESSIVE. |     |
| 15                     | 192959 01 | OUTER CLAMP RING  | 4   |   |         |   |     |
| 16                     | BPG-00200 | PLASTIC BODY PLUG   | 1   |   |         |   |     |
| 17                     | 193118 01 | BALANCE WEIGHT (100g)   | A/R |   |         |   |     |
| 18                     | 193118 02 | BALANCE WEIGHT (50g)  | A/R |   |         |   |     |
| 19                     | 193382 01 | BALANCE WEIGHT (25g)  | A/R |   |         |   |     |
| 20                     | HSSF08174 | TENSILOCK SETSCREW  | 240 |   |         |   |     |
| 21                     | HSSG10204 | TENSILOCK SETSCREW  | 162 |   |         |   |     |
| 22                     | WSH-1034  | PENNY WASHER  | 16  |   |         |   |     |
| 23                     | SCW-5180  | SELF TAPPING SCREW  | 16  |   |         |   |     |
| 24                     | KIT-00976 | BALL JOINT CTR COUPLING ASSY<br><b>SEE KIT-00976 PAGE<br/>FOR PARTS BREAKDOWN</b> | 1   |   |         |   |     |
| 25                     | 197111 01 | ROTOR DRIVE DISC (2013 & ON)  | 1   |   |         |   |     |



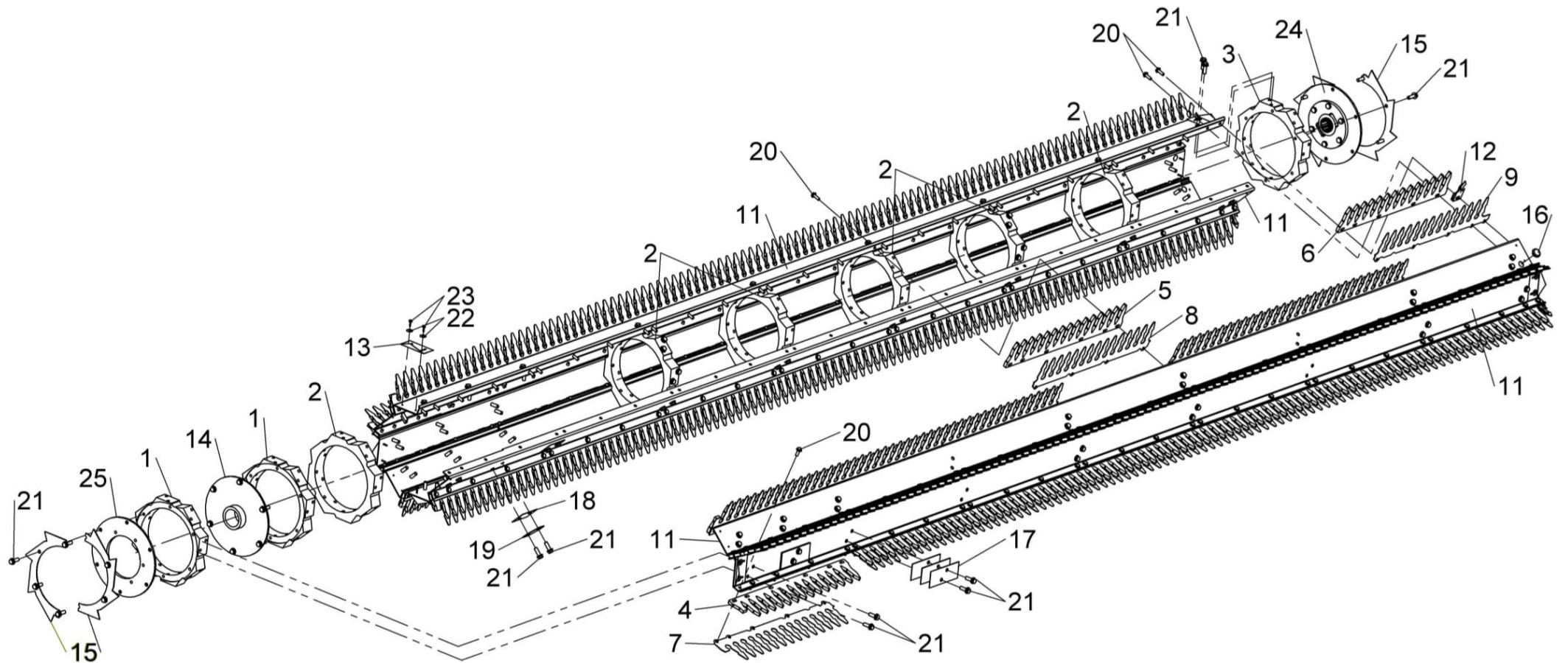

196253 04  
196253 03  
196253 02



## Shelbourne Reynolds Engineering Limited

| ASSY NUMBER: 196254 04 |            |   |     | ASSY DESCRIPTION: 4.2m IDLE END ROTOR ASSY |         |   |     |
|------------------------|------------|---|-----|--|---------|---|-----|
| ITEM                   | PART NO    | DESCRIPTION   | QTY | ITEM                                       | PART NO | DESCRIPTION   | QTY |
| 1                      | 192892 01  | OUTER HUB CASTING LH  | 1   | NOTE                                       |         | 1 x ITEM 4 TO HAVE HOLE<br>KNOCKED OUT FOR GREASER  |     |
| 2                      | 192892 03  | INNER HUB CASTING   | 6   |  |         |   |     |
| 3                      | 192892 02  | OUTER HUB CASTING RH  | 1   |  |         |   |     |
| 4                      | 199111 02  | ROTOR PANEL RH 4.2m   | 8   |  |         |   |     |
| OR                     | 199111 04  | SPARES COMMON 4.2m ROTOR PANEL  |     |  |         |   |     |
| 5                      |            |   |     |  |         |   |     |
| 6                      | 192679 01  | ANTI-WRAP PLATE   | 8   |  |         |   |     |
| 7                      | 192959 01  | OUTER CLAMP RING  | 4   |  |         |   |     |
| 8                      | HSSF08174  | TENSILOCK SETSCREW  | 240 |  |         |   |     |
| 9                      | HSSG10204  | TENSILOCK SETSCREW  | 140 |  |         |   |     |
| 10                     | WSH-1034   | PENNY WASHER  | 16  |  |         |   |     |
| 11                     | SCW-5180   | HEX HD SELF TAP SCREW   | 16  |  |         |   |     |
| 12                     | KIT-00976A | BALL JOINT CTR COUPLING ASSY<br>FOR SPARES SUPPLY KIT-00976<br><b>SEE KIT-00976A PAGE<br/>FOR PARTS BREAKDOWN</b> | 1   | NOTE                                       |         | ITEMS 14 AND 16 ARE CORRECT<br>PARTS WHEN FINGERS SET WITH<br>FLANGES UP - IE AGGRESSIVE.<br>USE 197719 01 & 197718 02<br>WHEN FLANGES ARE REQUIRED |     |
| 13                     | 192899 01  | IDLE SHAFT W/A  | 1   |  |         |   |     |
| 14                     | 197719 02  | SEED SAVER FINGER RH END  | 8   |  |         |   |     |
| 15                     | 197717 01  | SEED SAVER FINGER CTR   | 40  |  |         |   |     |
| 16                     | 197718 01  | SEED SAVER FINGER RH CTR  | 8   |  |         |   |     |
| 17                     | 193558 02  | END HOLE ELEMENT  | 8   |  |         |   |     |
| OR                     | 193558 01  | FOR SPARES, CUT AND MODIFY STD<br>SUPPORT FINGER  | 8   |  |         |   |     |
| 18                     | 193558 01  | STANDARD ELEMENT  | 40  |  |         |   |     |
| 19                     | 193558 03  | CTR.END HOLE ELEMENT  | 8   |  |         |   |     |
| OR                     | 193558 01  | FOR SPARES, CUT AND MODIFY STD<br>SUPPORT FINGER  | 8   |  |         |   |     |
| 20                     | 194109 02  | CENTER FINGER RH  | 8   |  |         |   |     |
| 21                     | BPG-00200  | PLASTIC BODY PLUG   | 1   |  |         |   |     |
| 22                     | 193118 01  | BALANCE WEIGHT (100g)   | A/R |  |         |   |     |
| 23                     | 193118 02  | BALANCE WEIGHT (50g)  | A/R |  |         |   |     |
| 24                     | 193382 01  | BALANCE WEIGHT (25g)  | A/R |  |         |   |     |

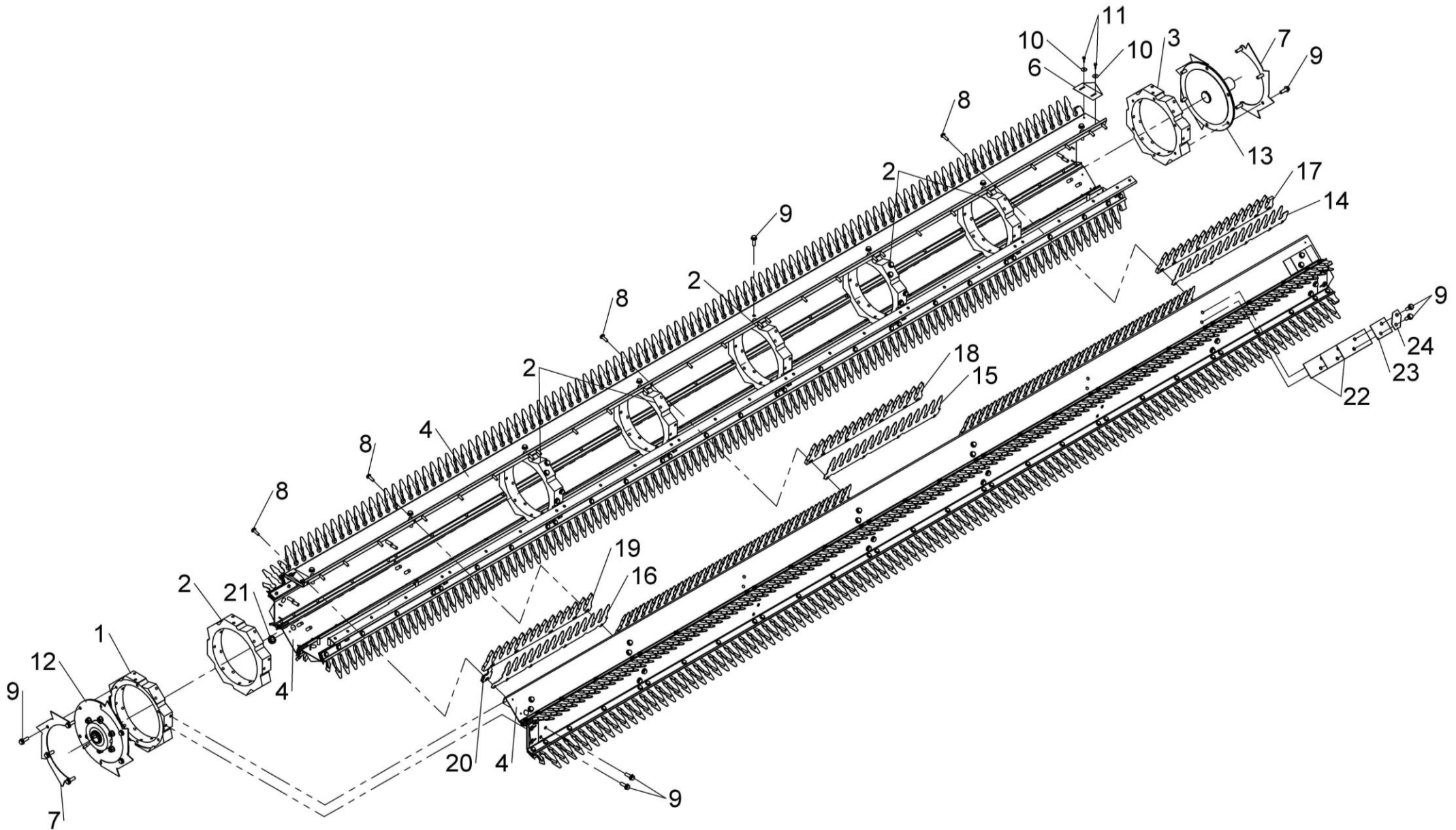

196254 04  
196254 03  
196254 02

***Shelbourne Reynolds Engineering Limited***

[illegible]



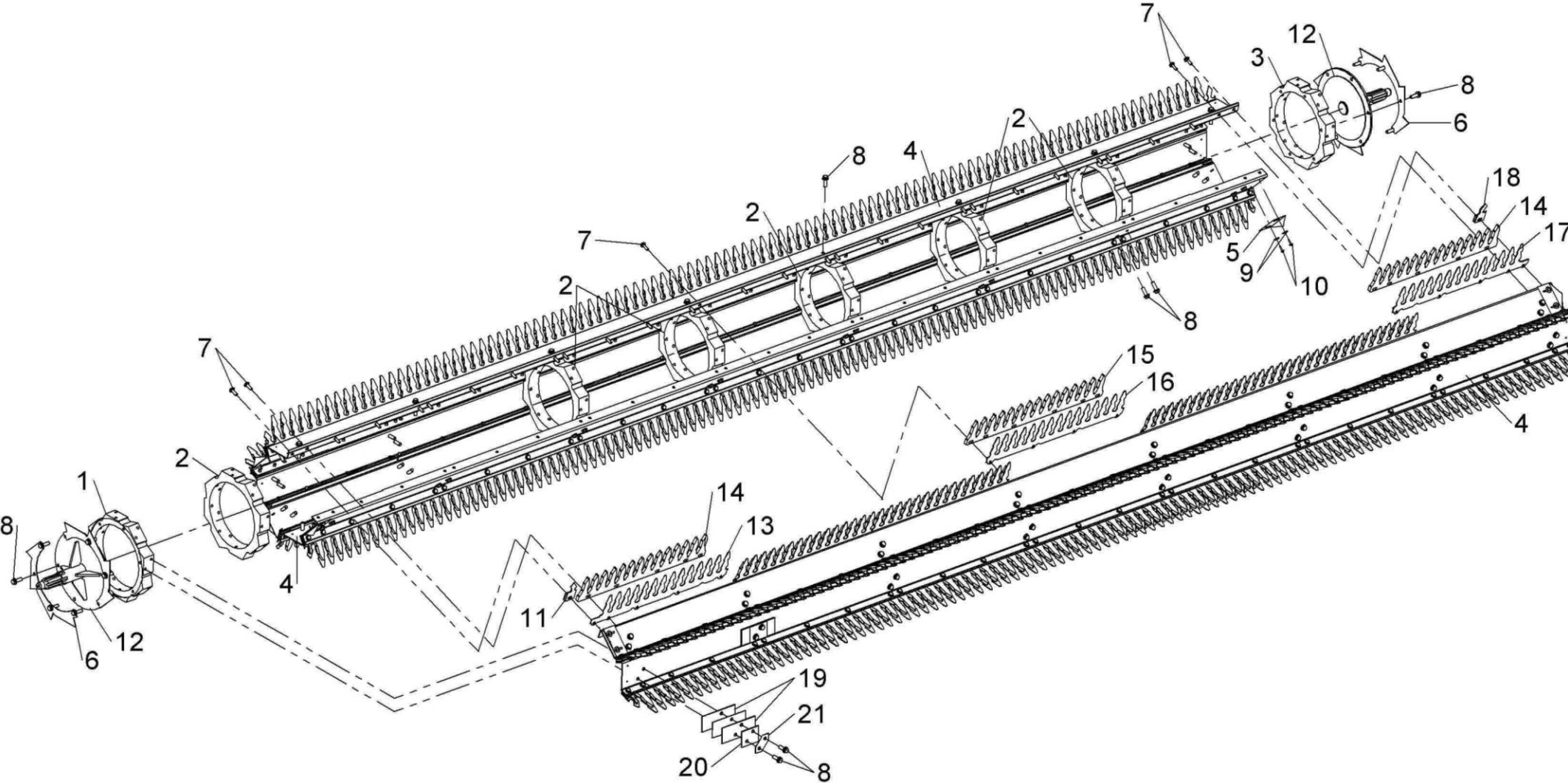

196255 04  
196255 03



## Shelbourne Reynolds Engineering Limited

| ASSY NUMBER: 196258 02 |           |                             |       | ASSY DESCRIPTION: ROTOR MTG SUB (XRS) |         |             |     |
|------------------------|-----------|-----------------------------|-------|---------------------------------------|---------|-------------|-----|
| ITEM                   | PART NO   | DESCRIPTION                 | QTY   | ITEM                                  | PART NO | DESCRIPTION | QTY |
| 1                      | 190548 73 | SHIM (1mm)                  | 1     |                                       |         |             |     |
| 2                      | 190548 74 | SHIM (2mm)                  | 2     |                                       |         |             |     |
| 3                      | 192876 01 | SHIM (1mm)                  | 2     |                                       |         |             |     |
| 4                      | 192876 02 | SHIM (2mm)                  | 2     |                                       |         |             |     |
| 5                      | 291811 01 | LH BEARING MTG BRACKET      | 1     |                                       |         |             |     |
| 6                      | BRG-27040 | BEARING                     | 1     |                                       |         |             |     |
| 7                      | BRG-3275  | BEARING                     | 3     |                                       |         |             |     |
| 8                      | HSS-0241  | SETSCREW                    | 4     |                                       |         |             |     |
| 9                      | HSS-0250  | SETSCREW                    | 8     |                                       |         |             |     |
| 10                     | BLTA12290 | HEX HD BOLT                 | 6     |                                       |         |             |     |
| 11                     | HSS-0318  | SETSCREW                    | 4     |                                       |         |             |     |
| 12                     |           |                             |       |                                       |         |             |     |
| 13                     | NIP-00600 | GREASE NIPPLE               | 4     |                                       |         |             |     |
| 14                     | NUTA07120 | AERO TIGHT NUT              | 6     |                                       |         |             |     |
| 15                     | WSH-0018  | PLAIN WASHER                | 8     |                                       |         |             |     |
| 16                     | WSH-0065  | SPRING WASHER               | 16    |                                       |         |             |     |
| 17                     | 198951 01 | SHIM                        | 6     |                                       |         |             |     |
| 18                     | 291811 02 | RH BEARING MOUNTING BRACKET | 1     |                                       |         |             |     |
| 19                     | 198122 01 | BEARING MTG PLATE           | 1     |                                       |         |             |     |
| 20                     | HSS-0235  | HEX HD SETSCREW             | 4     |                                       |         |             |     |
| 21                     | WSH-0070  | SPRING WASHER               | 4     |                                       |         |             |     |
| 22                     |           |                             |       |                                       |         |             |     |
| 23                     | 194128 03 | SHIM (1mm)                  | A/R   |                                       |         |             |     |
| 24                     | LUB-00052 | BULKHEAD                    | 4     |                                       |         |             |     |
| 25                     | LUB-00045 | STRAIGHT ADAPT              | 1     |                                       |         |             |     |
| 26                     | LUB-00046 | STRAIGHT ADAPTOR            | 3     |                                       |         |             |     |
| 27                     | LUB-00044 | GREASE TUBE                 | 0.35m |                                       |         |             |     |
| 28                     | LUB-00044 | GREASE TUBE                 | 1.25m |                                       |         |             |     |
| 29                     | LUB-00044 | GREASE TUBE                 | 0.20m |                                       |         |             |     |
| 29                     | LUB-00044 | GREASE TUBE                 | 0.20m |                                       |         |             |     |
| 30                     | NIP-00610 | GREASE NIPPLE               | 2     |                                       |         |             |     |

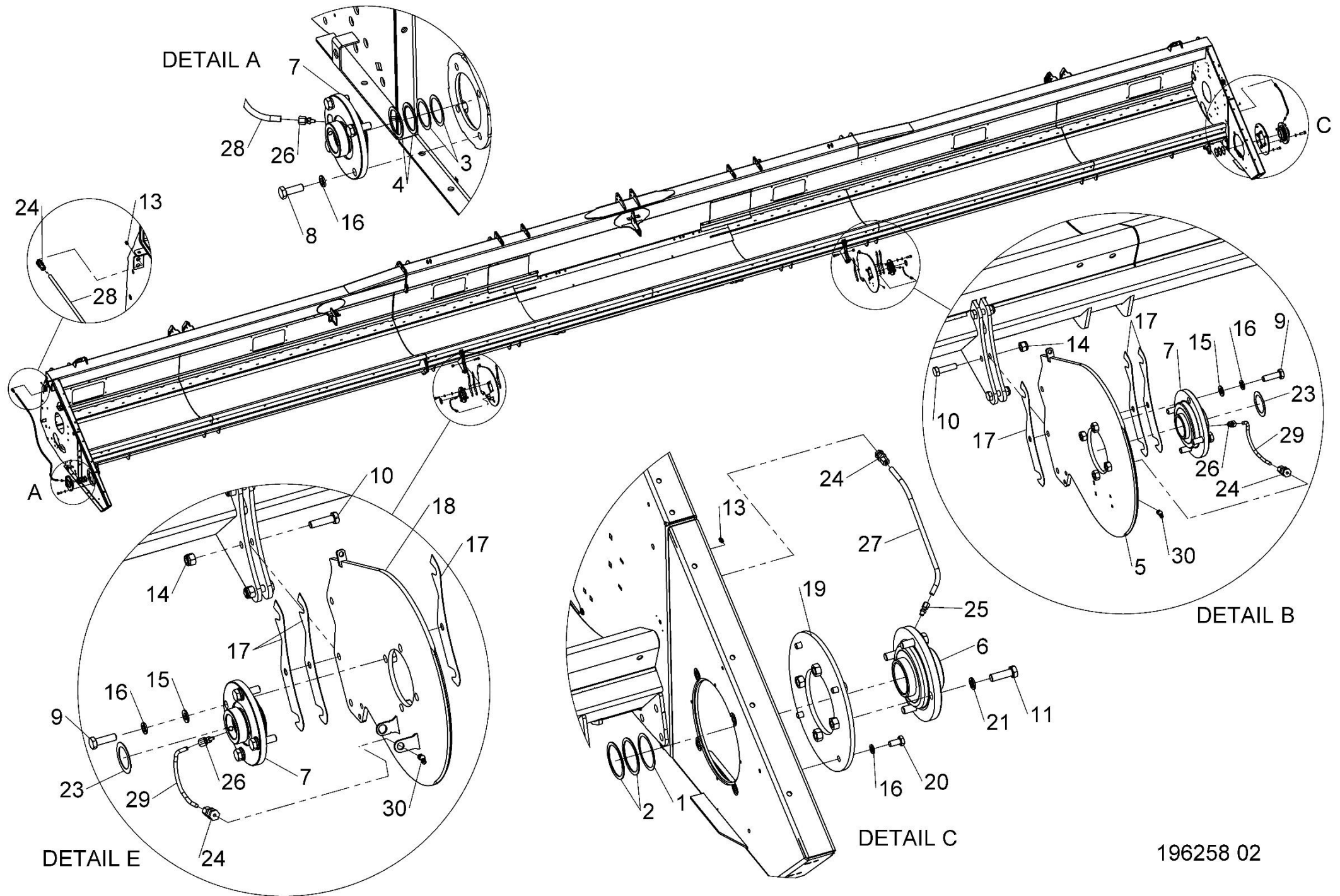

## Shelbourne Reynolds Engineering Limited

| ASSY NUMBER: 196274 42 |             |  |     | ASSY DESCRIPTION: REAR DRIVE SHAFT SUB ASSY (2013 & ON) |         |             |     |
|------------------------|-------------|--|-----|---|---------|-------------|-----|
| ITEM                   | PART NO     | DESCRIPTION  | QTY | ITEM  | PART NO | DESCRIPTION | QTY |
| 1                      | BRG-24500   | BEARING  | 2   |   |         |             |     |
| 2                      | 192982 16   | DRIVE SHAFT  | 1   |   |         |             |     |
| 3                      | 290397 01   | SHAFT SUPPORT BRKT (2017 & ON)                         | 1   |   |         |             |     |
| OR                     | 199463 01   | SHAFT SUPPORT BRKT (UPTO 2017)                         | 1   |   |         |             |     |
| 4                      | HSS-0241    | SETSCREW   | 8   |   |         |             |     |
| 5                      | WSH-0018    | PLAIN WASHER   | 12  |   |         |             |     |
| 6                      | NUT-0269    | NYLOC NUT  | 12  |   |         |             |     |
| 7                      | PTO-24000WE | PTO COUPLING   | 1   |   |         |             |     |
| 7a                     | PTO-00083   | PTO CROSS BEARING                                      |     |   |         |             |     |
| 7b                     | KIT-01409   | GREASE POINT KIT                                       |     |   |         |             |     |
| 8                      | 199451 01   | LH PTO GUARD   | 1   |   |         |             |     |
| 9                      | 199323 01   | PTO GUARD  | 1   |   |         |             |     |
| 10                     | POP-0006    | POP RIVET  | 7   |   |         |             |     |
| 11                     | 290400 01   | RH PTO GUARD (2017 & ON)                               | 1   |   |         |             |     |
| OR                     | 199462 01   | RH PTO GUARD (UPTO 2017)                               | 1   |   |         |             |     |
| 12                     | 199452 01   | SHAFT SUPPORT BRACKET                                  | 1   |   |         |             |     |
| 13                     | NUTA13060   | NUTSERT  | 1   |   |         |             |     |
| 14                     | WSH-1036    | PENNY WASHER   | 1   |   |         |             |     |
| 15                     | 197757 01   | COVER  | 1   |   |         |             |     |
| 16                     | SCW-4701    | THUMBSCREW   | 1   |   |         |             |     |
| 17                     | WSH-0009    | PLAIN WASHER   | 2   |   |         |             |     |
| 18                     | NUT-0260    | NYLOC NUT  | 1   |   |         |             |     |
| 19                     | HSS-0086    | SETSCREW   | 1   |   |         |             |     |
| 20                     | WSH-1038    | PENNY WASHER   | 15  |   |         |             |     |
| 21                     | NUT-0263    | NYLOC NUT  | 2   |   |         |             |     |
| 22                     | HSS-0150    | SETSCREW   | 2   |   |         |             |     |
| 23                     | HSS-0140    | SETSCREW   | 8   |   |         |             |     |
| 24                     | HSS-0145    | SETSCREW   | 3   |   |         |             |     |
| 25                     | BLTA10384   | SHEAR BOLT   | 5   |   |         |             |     |
| 26                     | NUT-0265    | NYLOC NUT  | 5   |   |         |             |     |
| 27                     | NUTA13080   | NUTSERT  | 3   |   |         |             |     |
| 28                     | WSH-0058    | SPRING WASHER  | 11  |   |         |             |     |
| 29                     | NUTA13087   | NUTSERT  | 3   |   |         |             |     |
| 30                     | 199603 01   | SMALL BRACKET  | 3   |   |         |             |     |
| 31                     | PTO-00975   | PTO CONE (2017 & ON)                                   | 1   |   |         |             |     |
| 32                     | PTO SHAFT   | SEE DRIVE KITS - 196549 XXX<br>OR PTO-260** PARTS PAGE |     |   |         |             |     |
| 33                     | BLTF12233   | COACH BOLT   | 4   |   |         |             |     |



# Shelbourne Reynolds Engineering Limited

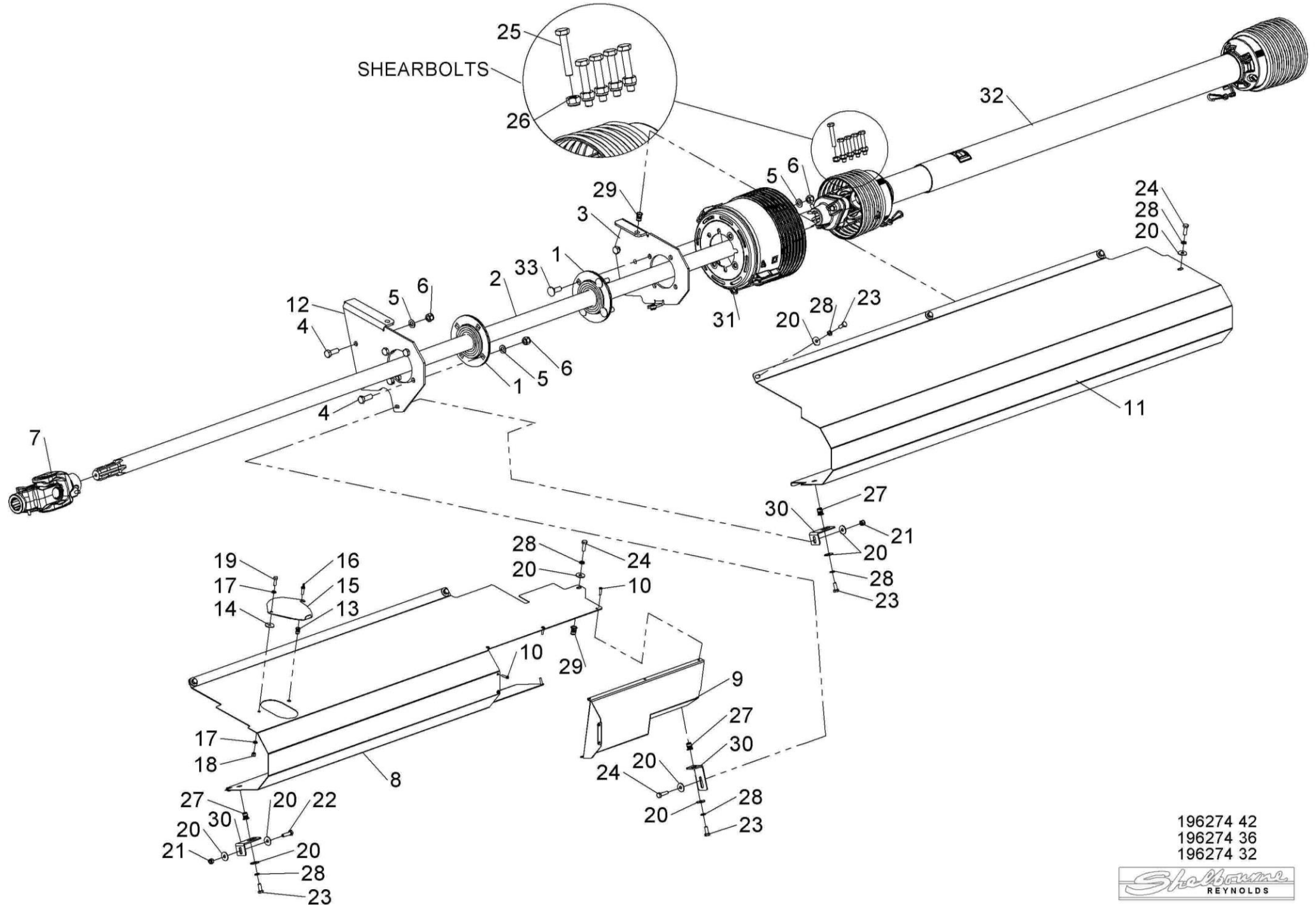

196274 42  
196274 36  
196274 32

*Shelbourne*  
REYNOLDS



## Shelbourne Reynolds Engineering Limited

| ASSY NUMBER: 196284 01 |           |   |       | ASSY DESCRIPTION: EMBLEMS & GUARDS SUB |           |                                 |     |
|------------------------|-----------|---|-------|--|-----------|---------------------------------|-----|
| ITEM                   | PART NO   | DESCRIPTION   | QTY   | ITEM                                   | PART NO   | DESCRIPTION                     | QTY |
| 1                      | 290126 01 | GUARD MOUNTING PLATE  | 1     | 31                                     | HSS-0086  | BOLT                            | 5   |
| OR                     | 293130 01 | VENTED GRILL PLATE (2024 XCV)                                 |       | 32                                     | HSS-0202  | BOLT                            | 5   |
| 2                      | 290085 01 | GUARD MOUNTING PLATE  | 1     | 33                                     | HSS-0185  | BOLT                            | 1   |
| 3                      | 290512 01 | PIVOT W/A   | 1     | 34                                     | NUT-0265  | NYLOC NUT                       | 8   |
| 4                      | 290086 01 | GUARD MOUNTING PLT (XCV)                                      | 1     | 35                                     | HSS-0145  | BOLT                            | 10  |
| OR                     | 290937 01 | GUARD MOUNTING PLT (XCS & XRS)                                | 1     | 36                                     | WSH-0012  | WASHER                          | 29  |
| 5                      | 199998 01 | ARM W/A   | 1     | 37                                     | WSH-0058  | SPRING WASHER                   | 20  |
| 6                      | 290118 01 | PIVOT BRACKET   | 1     | 38                                     | WSH-0015  | WASHER                          | 10  |
| 7                      | 290540 01 | CLAMP BRACKET   | 1     | 39                                     | WSH-0056  | SPRING WASHER                   | 3   |
| 8                      | 290119 01 | MOUNTING PLATE  | 1     | 40                                     | WSH-0061  | SPRING WASHER                   | 1   |
| 9                      | 290120 01 | CORNER GUARD W/A  | 1     | 41                                     | NUT-0263  | NYLOC NUT                       | 10  |
| 10                     | 290000 01 | LH DRIVE GUARD  | 1     | 42                                     | HSS-0150  | BOLT                            | 3   |
| OR                     | KIT-01480 | SPARES LH DRIVE GUARD KIT INC ALL DECALS, N AMERICA ONLY      | 1     | 43                                     | NUTA13087 | NUTSERT                         | 2   |
|                        |           |   |       | 44                                     | BLTA10500 | BOLT                            | 1   |
| OR                     | KIT-19100 | VENTED STEEL GUARD (2024 XCV)                                 | 1     | 45                                     | BLT-4710  | COACH BOLT                      | 6   |
| OR                     | KIT-19115 | SPARES VENTRED STEEL GUARD KIT INC ALL DECALS, N AMERICA ONLY | 1     | 46                                     | WSH-1038  | PENNY WASHER                    | 4   |
|                        |           |   |       | 47                                     | HSS-0194  | BOLT                            | 2   |
| 11                     | 290539 01 | LOCATING PLATE  | 2     | 48                                     | HSS-0155  | BOLT                            | 1   |
| 12                     | CHN-0145  | CHAIN   | 0.17m | 49                                     | HSS-0140  | BOLT                            | 4   |
| 12                     | CHN-0145  | CHAIN   | 0.17m | 50                                     | NUTA13080 | NUTSERT                         | 2   |
| 13                     | 198288 01 | GEARBOX COVER PLT   | 1     | 51                                     | POP-0006  | POP RIVET                       | 2   |
| 14                     | PCN-00100 | MANUAL CANNISTER  | 1     | 52                                     | 199221 01 | EMBLEM (XCV LARGE, CROP DEF.)   | 1   |
| 15                     | 198562 01 | COVER PLATE   | 1     | OR                                     | 199222 01 | EMBLEM (XCS LARGE, CROP DEF.)   | 1   |
| 16                     | 290001 01 | IDLE END GUARD  | 1     | OR                                     | 291710 04 | EMBLEM (XRS LARGE, CROP DEF.)   | 1   |
| OR                     | KIT-01481 | SPARES IDLE END GUARD KIT, INC 290001 01 & 290534 01          | 1     | 53                                     |           |                                 |     |
|                        |           |   |       | 54                                     | 199223 01 | EMBLEM (42 LARGE, CROP DEF.)    | 1   |
| 17                     | 290640 01 | SHELBOURNE EMBLEM   | 1     | OR                                     | 199223 02 | EMBLEM (36 LARGE, CROP DEF.)    | 1   |
| 18                     | 290534 01 | SHELBOURNE EMBLEM   | 1     | OR                                     | 199223 03 | EMBLEM (32 LARGE, CROP DEF.)    | 1   |
| 19                     |           |   |       | 55                                     | 290910 01 | EMBLEM (HTD SPEEDS, XRS ONLY)   | 1   |
| 20                     | 190702 04 | EMBLEM (SLING POINT)  | 4     | OR                                     | 292044 01 | EMBLEM (HTD SPEEDS, XCS ONLY)   | 1   |
| 21                     | 290877 01 | EMBLEM (HEADER MAINTENANCE)                                   | 1     | 56                                     | 290878 01 | EMBLEM (DRIVE MAINTENANCE)      | 1   |
| 22                     | 613205 01 | EMBLEM (SHEARBOLT)  | 1     | 57                                     | 198254 01 | INNER SHIELD PLT (XCS/XRS ONLY) | 1   |
| 23                     | 290150 01 | EMBLEM (QR CODE)  | 1     | 58                                     | 198253 01 | INNER SHIELD RIB (XCS/XRS ONLY) | 1   |
| 24                     | 290526 01 | SERIAL NO. PLATE  | 1     | 59                                     | HSS-0135  | BOLT                            | 4   |
| 25                     | WSH-0009  | WASHER  | 16    |  |           |                                 |     |
| 26                     | NUTA13060 | NUTSERT   | 3     |  |           |                                 |     |
| 27                     | PIN-01950 | LYNCH PIN   | 2     |  |           |                                 |     |
| 28                     | NUT-0260  | NYLOC NUT   | 7     |  |           |                                 |     |
| 29                     | HSS-0092  | BOLT  | 1     |  |           |                                 |     |
| 30                     | HSS-0088  | BOLT  | 4     |  |           |                                 |     |

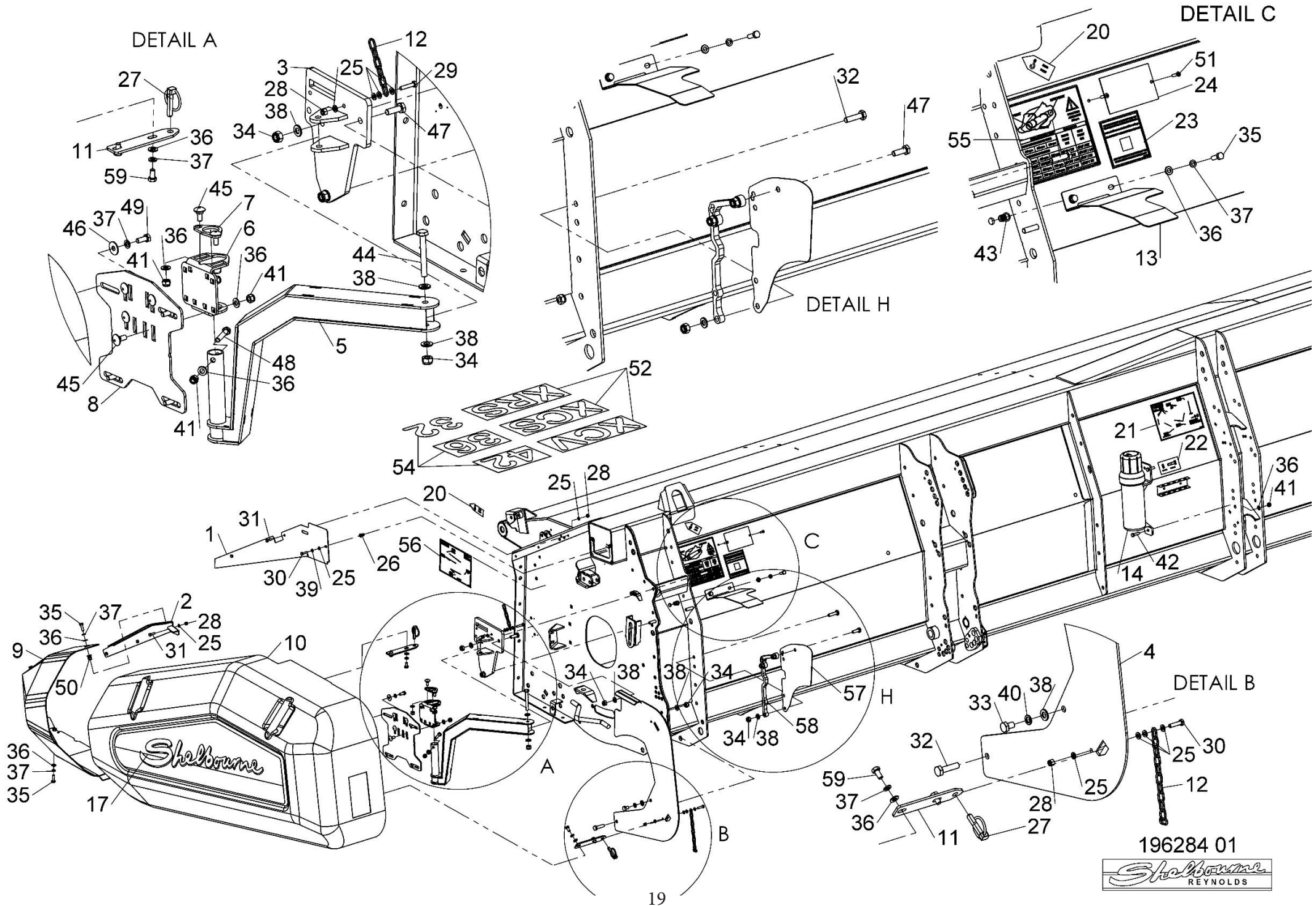

196284 01



**Shelbourne Reynolds Engineering Limited**

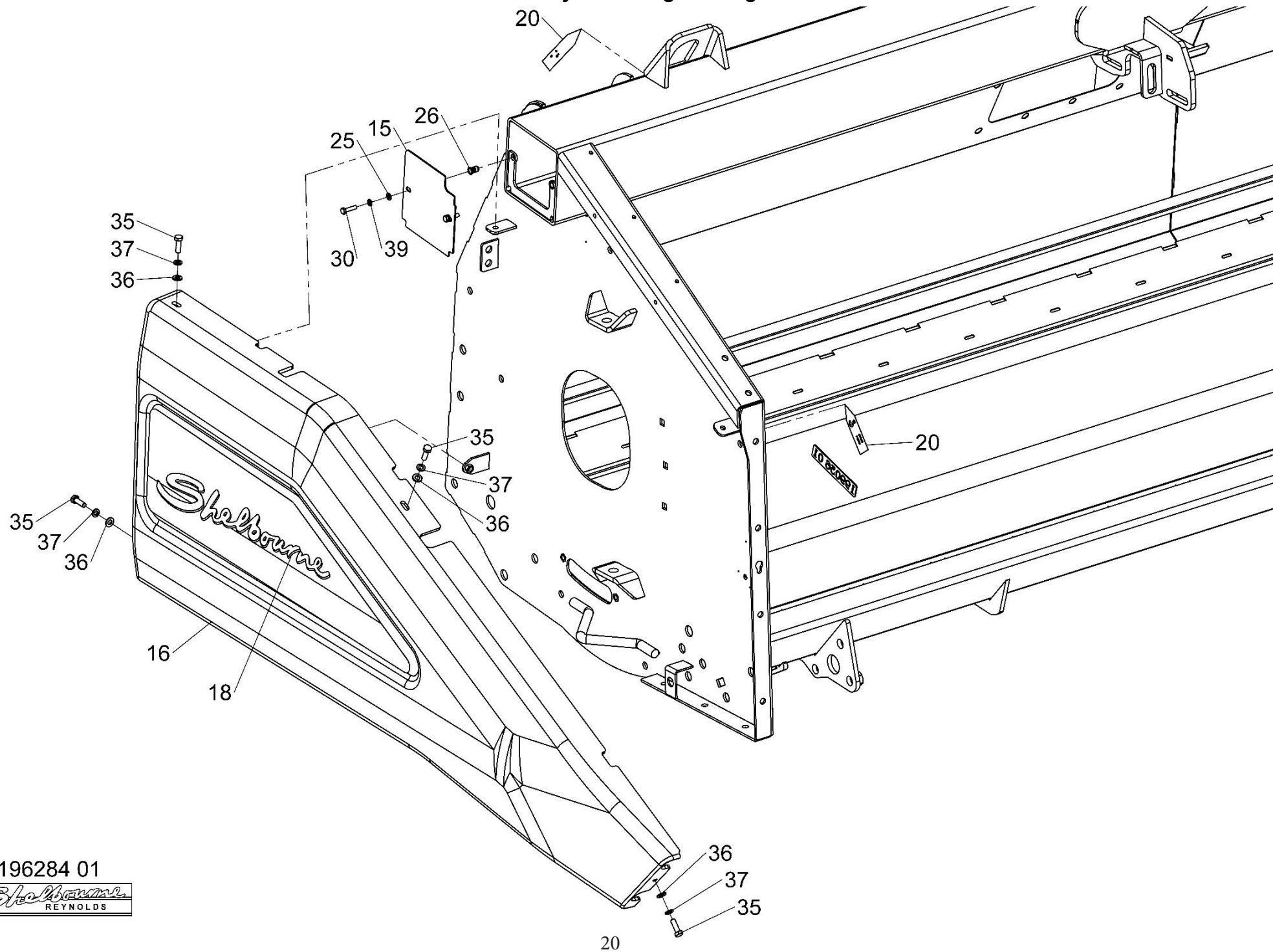

196284 01

**Shelbourne Reynolds Engineering Limited**

| ASSY NUMBER: 196340 01 |           |                         |     | ASSY DESCRIPTION: XRS/RSD CROP DIVIDER SUB |         |             |     |
|------------------------|-----------|-------------------------|-----|--|---------|-------------|-----|
| ITEM                   | PART NO   | DESCRIPTION             | QTY | ITEM                                       | PART NO | DESCRIPTION | QTY |
| 1                      | 292870 01 | RSD LH CROP DIVIDER W/A | 1   |  |         |             |     |
| 2                      | 292820 01 | RSD RH CROP DIVIDER W/A | 1   |  |         |             |     |
| 3                      | 292817 01 | LH DIVIDER COVER PLATE  | 1   |  |         |             |     |
| 4                      | 292914 01 | RH DIVIDER COVER PLATE  | 1   |  |         |             |     |
| 5                      | NUTA13060 | NUTSERT                 | 2   |  |         |             |     |
| 6                      | HSS-0086  | BOLT                    | 2   |  |         |             |     |
| 7                      | WSH-0056  | SPRING WASHER           | 2   |  |         |             |     |
| 8                      | WSH-0009  | PLAIN WASHER            | 2   |  |         |             |     |
| 9                      |           |                         |     |  |         |             |     |
| 10                     | HSS-0191  | SETSCREW                | 4   |  |         |             |     |
| 11                     | WSH-0015  | WASHER                  | 8   |  |         |             |     |
| 12                     | NUT-0265  | NYLOC NUT               | 4   |  |         |             |     |

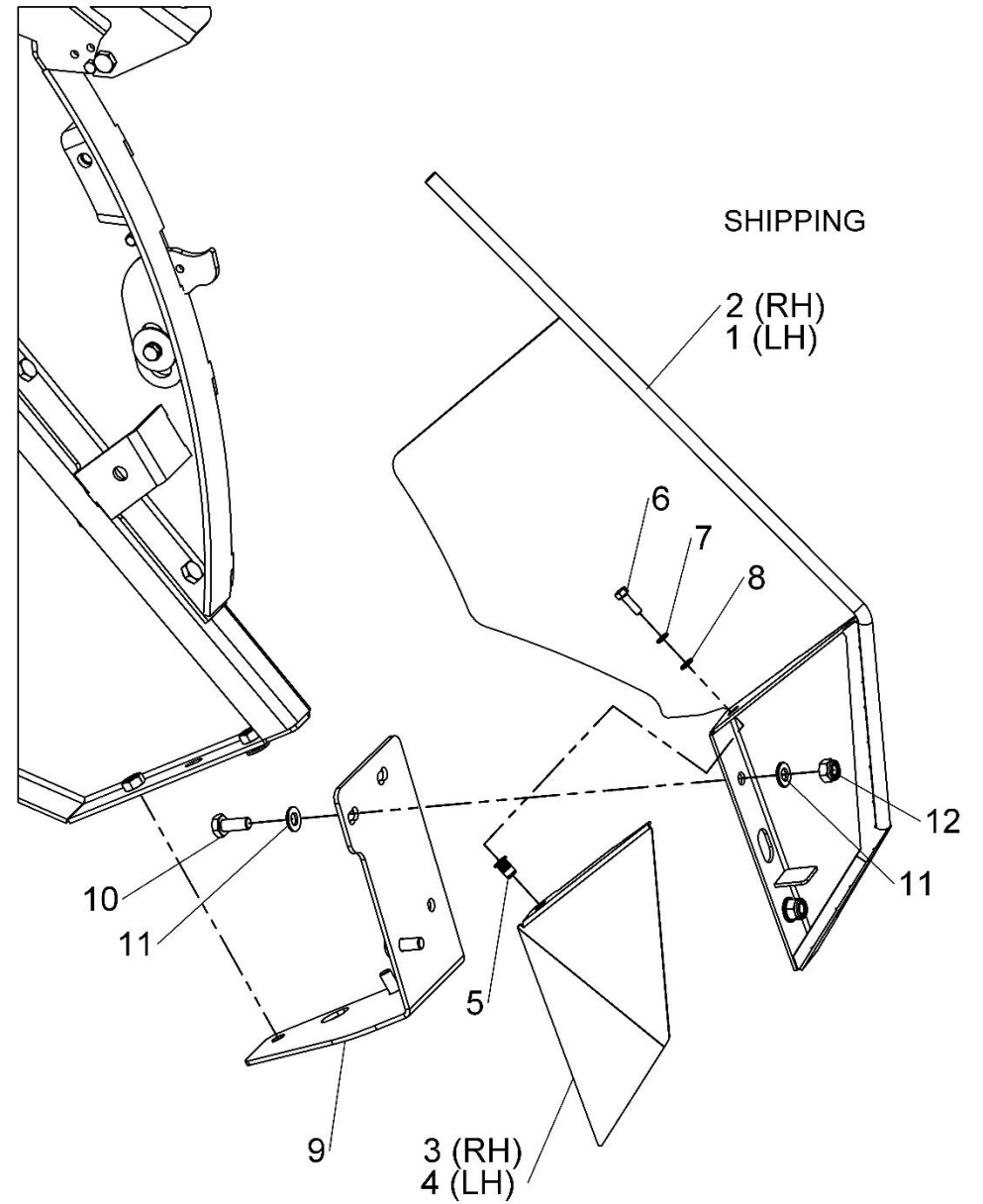
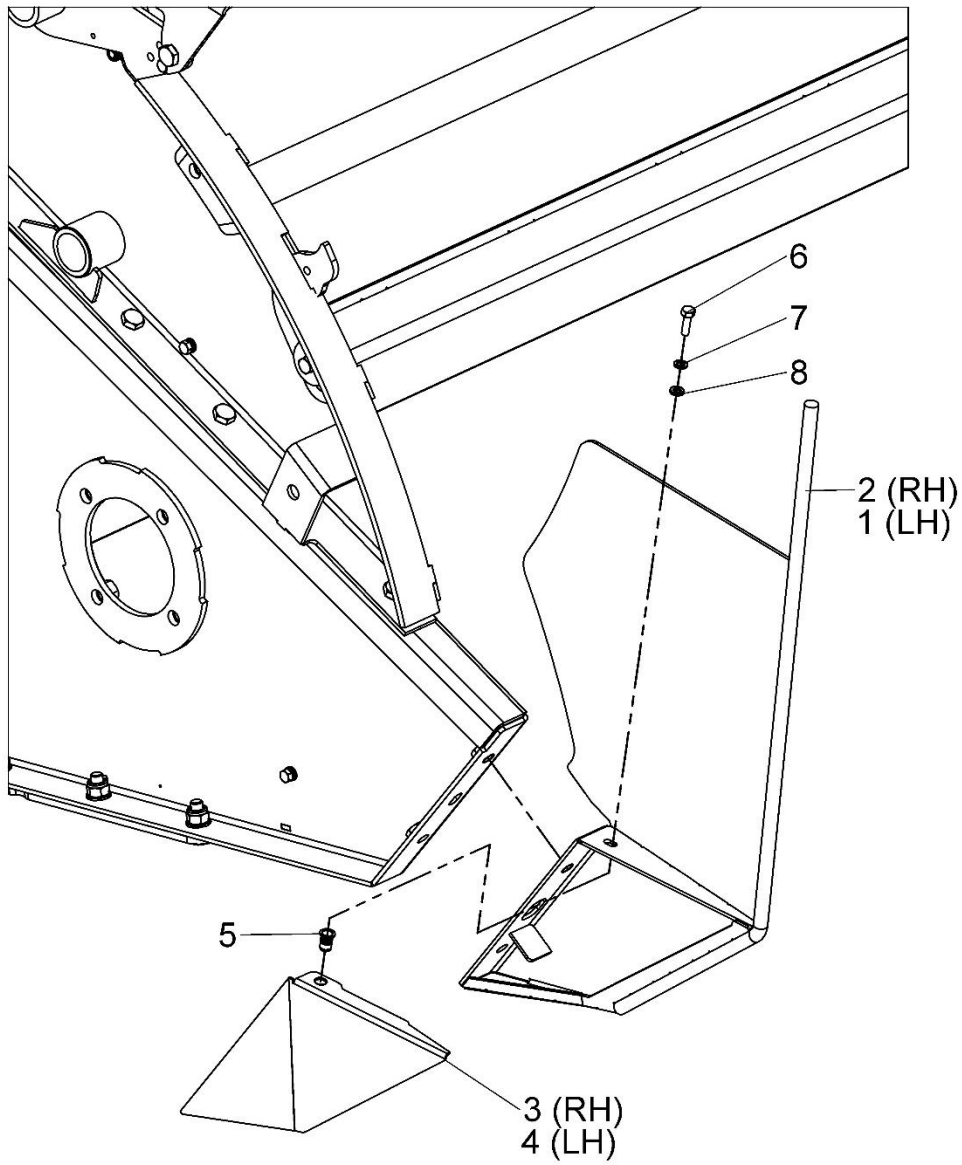

196340 01



## Shelbourne Reynolds Engineering Limited

| ASSY NUMBER: 196343 01 |           |  |     | ASSY DESCRIPTION: EXCEL HTD DRIVE SUB ASSY (XRS 2024 & ON)<br>(XCS 2025 & ON) |           |                      |     |
|------------------------|-----------|--|-----|---|-----------|----------------------|-----|
| ITEM                   | PART NO   | DESCRIPTION  | QTY | ITEM  | PART NO   | DESCRIPTION          | QTY |
| 1                      | GEA-0067  | INPUT GEARBOX (HTD)<br><b>SEE GEA-0067 PAGE<br/>FOR PARTS BREAKDOWN</b>        | 1   | 35  | BLTA12500 | HEX HEAD BOLT        | 1   |
|                        |           |  |     | 36  | 199412 01 | ADJUSTER W/A         | 1   |
|                        |           |  |     | 37  |           |                      |     |
| 2                      | 290928 01 | GEARBOX SUPPORT PLA W/A  | 1   | 38  | 190119 71 | WASHER (2mm)         | A/R |
| 3                      | BLTA12290 | HEX HEAD BOLT  | 2   | 38  | 190119 73 | WASHER (12mm)        | A/R |
| 4                      | WSH-0018  | PLAIN WASHER   | 12  | 38  | 198800 75 | WASHER (4mm)         | A/R |
| 5                      | NUT-0269  | NYLOC NUT  | 11  | 38  | 198800 76 | WASHER (6mm)         | A/R |
| 6                      | 292538 01 | HTD PULLEY (56T, 10")  | 1   | 38  | 198800 77 | WASHER (10mm)        | A/R |
| 7                      | 292539 01 | HTD PULLEY (64T, 11½")   | 1   | 38  | 198800 78 | WASHER (8mm)         | A/R |
| 8                      | 292540 01 | HTD PULLEY (72T, 13")  | 1   | 39  | 292854 01 | TIE ROD W/A          | 1   |
| 9                      | 292858 01 | HTD PULLEY WASHER  | 4   | 40  |           |                      |     |
| 10                     | 292860 01 | DRIVE SHAFT W/A  | 1   | 41  | 292856 01 | THREADED TIE ROD W/A | 1   |
| 11                     | WSHA30201 | LOCKWASHER   | 2   | 42  | 292954 01 | TIE ROD RETAINER     | 1   |
| 12                     | HSSD20230 | SET SCREW  | 2   | 43  | 199740 01 | RETAINING PLATE      | 1   |
| 13                     |           |  |     | 44  | PIN-1720  | SPRING PIN           | 1   |
| 14                     | BRG-43000 | BEARING  | 2   | 45  | HSS-0150  | SETSCREW             | 3   |
| 15                     | 292600 01 | WASHER   | 2   | 46  | WSH-0012  | PLAIN WASHER         | 6   |
| 16                     | BLTF12233 | COACHBOLT  | 8   | 47  | NUT-0263  | NYLOC NUT            | 3   |
| 17                     |           |  |     | 48  | 199450 01 | G BOX MTG BRKT       | 1   |
| 18                     |           |  |     | 49  | 198548 01 | PACKER PLATE         | 2   |
| 19                     | NUT-0180  | PLAIN NUT  | 2   | 50  | 198322 01 | OIL LEVEL VIEWER     | 1   |
| 20                     | WSH-0024  | PLAIN WASHER   | 2   | 51  | HSS-0096  | SETSCREW             | 2   |
| 21                     | WSH-0070  | SPRING WASHER  | 1   | 52  | WSH-0009  | PLAIN WASHER         | 2   |
| 22                     | BEL-55350 | BELT   | 1   | 53  | NUT-0260  | NYLOC NUT            | 2   |
| 23                     | 198029 01 | GEARBOX ADJUSTER ROD   | 1   | 54  | BLTA12350 | HEX.HEAD BOLT        | 3   |
| 24                     | NUT-0580  | CASTLE NUT   | 2   |   |           |                      |     |
| 25                     | NUT-0185  | HEX NUT  | 4   |   |           |                      |     |
| 26                     | WSH-0030  | PLAIN WASHER   | 3   |   |           |                      |     |
| 27                     | 199737 01 | SPRING BOSS  | 1   |   |           |                      |     |
| 28                     | SPGE02530 | DIE SPRING   | 1   |   |           |                      |     |
| 29                     | 199736 01 | SPRING SETTING TUBE  | 1   |   |           |                      |     |
| 30                     | 199738 01 | SPRING BOSS  | 1   |   |           |                      |     |
| 31                     | KIT-01336 | SPARE PULLEY MOUNTING KIT<br><b>SEE KIT-01336 PAGE<br/>FOR PARTS BREAKDOWN</b> | 1   |   |           |                      |     |
| 32                     | 199413 01 | PULLEY IDENTIFICATION DECAL  | 1   |   |           |                      |     |
| 33                     | 290910 01 | SPEED SELECTION DECAL (XRS)  | 1   |   |           |                      |     |
| OR                     | 292044 01 | SPEED SELECTION DECAL (XCS)  | 1   |   |           |                      |     |
| 34                     | PIN-1620  | ROLL PIN   | 2   |   |           |                      |     |



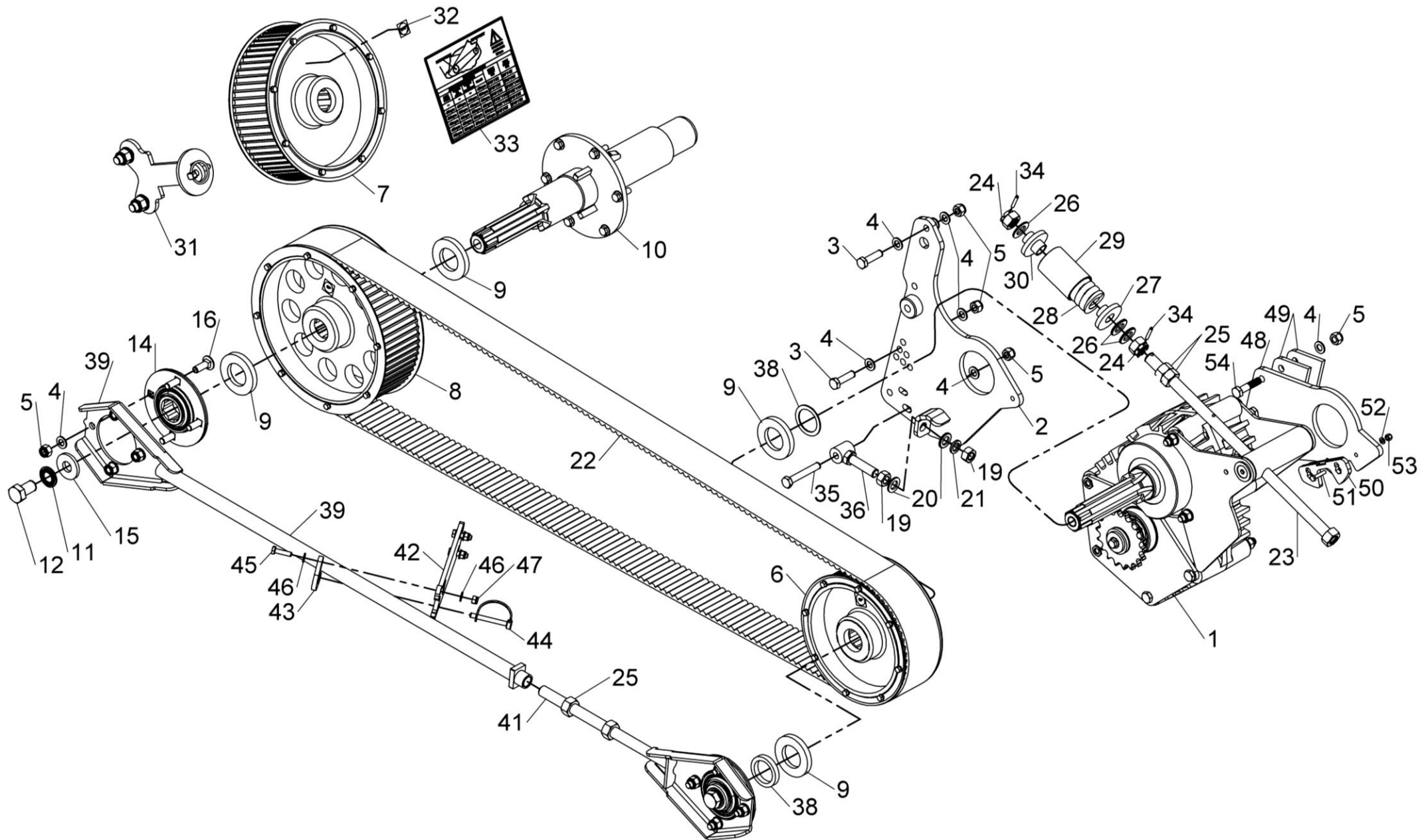

196343 01

## Shelbourne Reynolds Engineering Limited

| ASSY NUMBER: 196358 42 |           |                         |       | ASSY DESCRIPTION: HOOD SUB ASSY EXCEL 42 RICE (XRS 42) |           |                 |     |
|------------------------|-----------|-------------------------|-------|--|-----------|-----------------|-----|
| ITEM                   | PART NO   | DESCRIPTION             | QTY   | ITEM   | PART NO   | DESCRIPTION     | QTY |
| 1                      | 199292 01 | 42FT LH HOOD W/A RICE   | 1     | 41   | 290373 01 | HOOK            | 1   |
| 2                      | 198682 01 | 42FT RH HOOD W/A RICE   | 1     | 42   | WSH-1010  | DOWTY WASHER    | 1   |
| 3                      | 190119 79 | WASHER                  | 1     | 43   | BLTA10290 | HEX.HEAD BOLT   | 1   |
| 4                      | 190119 75 | WASHER                  | 1     | 44   | BLTA10380 | HEX.HEAD BOLT   | 1   |
| 5                      | 198311 01 | RAM STOP W/A            | 1     | 45   | WSH-0061  | SPRING WASHER   | 1   |
| 6                      | 192812 01 | HOOD PIVOT PIN          | 2     | 46   | 190119 16 | WASHER          | AR  |
| 7                      | 192813 01 | LARGE WASHER            | 2     | 47   | HVB-93000 | FLOW RESTRICTOR | 1   |
| 8                      | BSHK03056 | BUSH PLAIN              | 4     | 48   | WSH-1005  | DOWTY WASHER    | 1   |
| 9                      | 293218 01 | FIXED CTR HOOD W/A RICE | 1     | 49   | HSS-0150  | BOLT            | 4   |
| 10                     | 199294 01 | CTR HOOD PIVOT PIN      | 2     | 50   | HASAA0303 | ELBOW (45°)     | 1   |
| 11                     | 199135 01 | JOINING PLATE           | 1     | 51   | 290886 01 | CLAMP PLATE     | 1   |
| 12                     | 197810 01 | BUMP STOP               | 4     | 52   | 290886 02 | CLAMP PLATE     | 1   |
| 13                     | 199109 01 | REAR RUBBER SEAL        | 2     | 53   | HSS-0250  | BOLT            | 2   |
| 14                     | 199061 01 | CLAMP STRIP (1911.5mm)  | 4     |  |           |                 |     |
| 15                     | 199489 01 | REAR RUBBER SEAL        | 2     |  |           |                 |     |
| 16                     | 199162 01 | CLAMP STRIP (2176mm)    | 2     |  |           |                 |     |
| 17                     | 199164 01 | CTR CLAMP STRIP (214mm) | 2     |  |           |                 |     |
| 18                     | SCW-4530  | GRUB SCREW              | 1     |  |           |                 |     |
| 19                     | JAC-00222 | HYD RESEVOIR TANK       | 1     |  |           |                 |     |
| 20                     | JAC-00230 | HYD HAND PUMP HANDLE    | 1     |  |           |                 |     |
| 21                     | JAC-00228 | HYD HAND PUMP           | 1     |  |           |                 |     |
| 22                     | FIT-0025  | M/M ADAPTOR             | 1     |  |           |                 |     |
| 23                     | HHBC08805 | HYDRAULIC HOSE          | 1     |  |           |                 |     |
| 24                     | 197601 01 | HYDRAULIC CYLINDER      | 1     |  |           |                 |     |
| 25                     | RMSK00030 | RAM SEAL KIT            |       |  |           |                 |     |
| 26                     | 199829 01 | HAND PUMP BRACKET       | 1     |  |           |                 |     |
| 27                     | 198604 01 | NYLON BUSH              | 2     |  |           |                 |     |
| 28                     | HSS-0145  | SET SCREW               | 6     |  |           |                 |     |
| 29                     | WSH-0012  | PLAIN WASHER            | 16    |  |           |                 |     |
| 30                     | NUT-0263  | NYLOC NUT               | 10    |  |           |                 |     |
| 31                     | WSH-0015  | PLAIN WASHER            | 3     |  |           |                 |     |
| 32                     | NUT-0265  | NYLOC NUT               | 3     |  |           |                 |     |
| 33                     | HSS-0198  | SET SCREW               | 2     |  |           |                 |     |
| 34                     | POP-0006  | POP RIVET               | 78    |  |           |                 |     |
| 35                     | EDS-11697 | SIDE BUBBLE GASKET      | 0.72m |  |           |                 |     |
| 36                     | EDS-11697 | SIDE BUBBLE GASKET      | 0.72m |  |           |                 |     |
| 37                     | WSH-0018  | PLAIN WASHER            | 11    |  |           |                 |     |
| 38                     | NUT-0269  | NYLOC NUT               | 7     |  |           |                 |     |
| 39                     | HSS-0241  | SET SCREW               | 3     |  |           |                 |     |
| 40                     | HSS-0260  | SET SCREW               | 2     |  |           |                 |     |

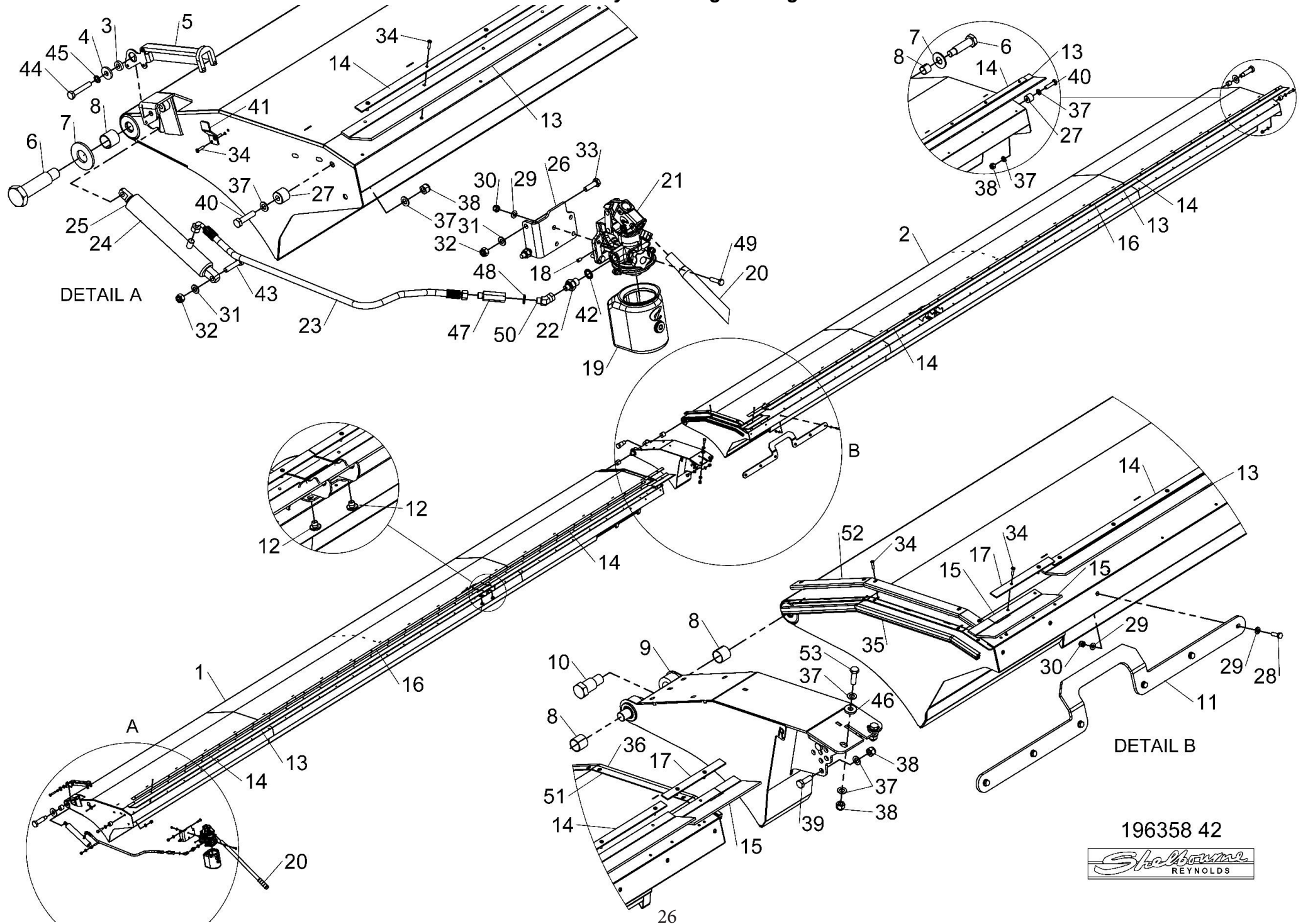

196358 42

## Shelbourne Reynolds Engineering Limited

| ASSY NUMBER: 196359 42 |           |                                |     | ASSY DESCRIPTION: XRS 42 CROP DEFLECTOR SUB ASSEMBLY |           |                     |     |
|------------------------|-----------|--------------------------------|-----|--|-----------|---------------------|-----|
| ITEM                   | PART NO   | DESCRIPTION                    | QTY | ITEM   | PART NO   | DESCRIPTION         | QTY |
| 1                      | 293425 01 | CROP DEFLECTOR W/A             | 1   | 41   | RUB-0007  | RUBBER STRIP 3mm    | 1   |
| 2                      | 195379 01 | SPINDLE                        | 2   | 42   | RUB-0005  | RUBBER STRIP 3mm    | 10  |
| 3                      | 192688 01 | NYLON ROLLER                   | 2   | 43   | 292600 05 | WASHER              | 6   |
| 4                      | 190119 08 | WASHER                         | 2   | 44   | HSS-0260  | SET SCREW           | 2   |
| 5                      | 191642 01 | NYLON ROLLER                   | 2   | 45   | NUT-0269  | NYLOC NUT           | 8   |
| 6                      | 290717 01 | LEVER ARM W/A                  | 2   | 46   | WSH-1547  | PLAIN WASHER        | 2   |
| 7                      | 195075 01 | HYDRAULIC RAM ASSEMBLY         | 2   | 47   | 190548 48 | WASHER              | 2   |
| 8                      | 290102 01 | LINK ARM                       | 2   | 48   | WSH-0058  | SPRING WASHER       | 2   |
| 9                      | HSS-0088  | SET SCREW                      | 1   | 49   | HSS-0140  | SET SCREW           | 2   |
| 10                     | 292732 01 | NYLON ROLLER                   | 2   | 50   | WSH-1036  | PENNY WASHER        | 2   |
| 11                     | 292730 01 | LAMINATED ROLLER GUIDE ARM W/A | 1   | 51   | 294096 01 | INDICATOR BACKER    | 2   |
| 12                     | 292731 01 | SPACER                         | 2   | 52   | 294073 01 | HEIGHT INDICATOR LH | 1   |
| 13                     | 199967 01 | CROP DEFLECTOR SUPPORT W/A     | 1   | 53   | 294073 02 | HEIGHT INDICATOR RH | 1   |
| 14                     | 199796 01 | RHINO HORN W/A                 | 1   | 54   | POP-0007  | POP RIVET           | 8   |
| 15                     | WSH-0018  | PLAIN WASHER                   | 22  |  |           |                     |     |
| 16                     | HSS-0238  | SET SCREW                      | 4   |  |           |                     |     |
| 17                     | HSS-0241  | SETSCREW                       | 4   |  |           |                     |     |
| 18                     | HSS-0318  | SET SCREW                      | 4   |  |           |                     |     |
| 19                     | WSH-0024  | PLAIN WASHER                   | 8   |  |           |                     |     |
| 20                     | NUT-0271  | NYLOC NUT                      | 4   |  |           |                     |     |
| 21                     | BLT-2273  | HEX HEAD BOLT                  | 2   |  |           |                     |     |
| 22                     | CIR-1150  | EXTERNAL CIRCLIP               | 2   |  |           |                     |     |
| 23                     | PIN-1150  | SPLIT PIN                      | 2   |  |           |                     |     |
| 24                     | BSHK03047 | BUSH                           | 4   |  |           |                     |     |
| 25                     | BLTA12410 | HEX HEAD BOLT                  | 2   |  |           |                     |     |
| 26                     | WSH-0009  | PLAIN WASHER                   | 6   |  |           |                     |     |
| 27                     | NUT-0260  | NYLOC NUT                      | 1   |  |           |                     |     |
| 28                     | HSSA06290 | SET SCREW                      | 1   |  |           |                     |     |
| 29                     | BLT-3800  | COACH BOLT                     | 2   |  |           |                     |     |
| 30                     | 199563 01 | HOOD RESTRAINT                 | 2   |  |           |                     |     |
| 31                     | HSS-0202  | SET SCREW                      | 4   |  |           |                     |     |
| 32                     | WSH-0015  | PLAIN WASHER                   | 8   |  |           |                     |     |
| 33                     | NUT-0265  | NYLOC NUT                      | 4   |  |           |                     |     |
| 34                     | 195433 01 | CLAMP STRIP                    | 2   |  |           |                     |     |
| 35                     | 292110 01 | SIDE SEAL LH                   | 1   |  |           |                     |     |
| 36                     | 290871 01 | BRUSH                          | 9   |  |           |                     |     |
| 37                     | 290872 01 | BRUSH                          | 1   |  |           |                     |     |
| 38                     | POP-0006  | POP RIVET                      | 75  |  |           |                     |     |
| 39                     | WSH-0065  | SPRING WASHER                  | 10  |  |           |                     |     |
| 40                     | 292110 02 | SIDE SEAL RH                   | 1   |  |           |                     |     |



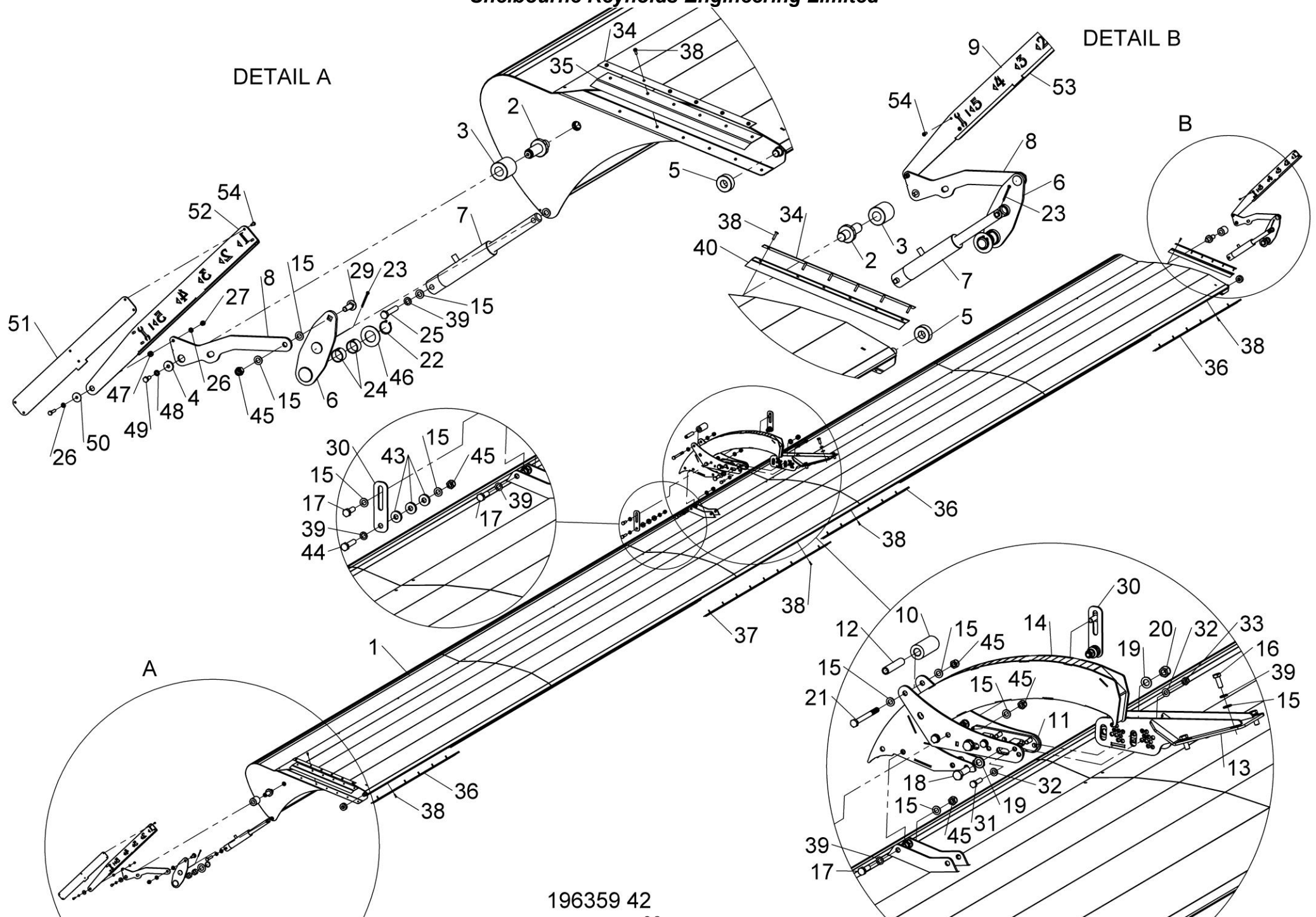



## Shelbourne Reynolds Engineering Limited

| ASSY NUMBER: 196362 42 |           |                          |     | ASSY DESCRIPTION: FRAME & PARTS SUB (XRS 42) |           |                           |     |
|------------------------|-----------|--------------------------|-----|--|-----------|---------------------------|-----|
| ITEM                   | PART NO   | DESCRIPTION              | QTY | ITEM   | PART NO   | DESCRIPTION               | QTY |
| 1                      | 293322 01 | LH MAINFRAME W/A         | 1   | 40   | NUTA13080 | NUTSERT                   | 59  |
| 2                      | 293323 01 | RH MAINFRAME W/A         | 1   | 41   | HSS-0241  | BOLT                      | 35  |
| 3                      | 290384 01 | LH ROTOR MOUNT W/A       | 1   | 42   | WSH-0018  | PLAIN WASHER              | 55  |
| 4                      | 290125 01 | TOP SIDE PLT LH          | 1   | 43   | NUT-0269  | NYLOC NUT                 | 36  |
| 5                      | 290386 01 | RH ROTOR MOUNT W/A       | 1   | 44   | WSH-0058  | SPRING WASHER             | 34  |
| 6                      | 198485 01 | NOSE RUNNER W/A LH       | 1   | 45   | HSS-0135  | SETSCREW                  | 8   |
| 7                      | 198958 01 | LIGHT BRACKET LH         | 1   | 46   | HSS-0145  | BOLT                      | 22  |
| 8                      | 290383 01 | CROP DEF LOCK            | 2   | 47   | WSH-0065  | SPRING WASHER             | 2   |
| 9                      | 194000 01 | RUBBER SEAL              | 2   | 48   | 198957 01 | FORKLIFT SHOE             | 1   |
| 10                     | 292939 01 | COVER PLATE (2025 & ON)  | 2   | 49   | WSH-0056  | SPRING WASHER             | 6   |
| OR                     | 195844 01 | COVER PLATE (UP TO 2025) | 2   | 50   | HSS-0084  | SETSCREW                  | 6   |
| 11                     | 193363 01 | ROTOR DEFLECTOR          | 2   | 51   | WSH-0061  | SPRING WASHER             | 7   |
| 12                     | 199567 01 | SEAL CLAMP LONG          | 4   | 52   | 290390 01 | SCRAPER (112mm)           | 2   |
| 13                     | 290125 02 | TOP SIDE PLT RH          | 1   | 53   | 193248 01 | RETAINING ROD             | 2   |
| 14                     | 198811 02 | SPACER                   | 2   | 54   | 193251 01 | RETAINING BAR             | 2   |
| 15                     | 198485 02 | NOSE RUNNER W/A RH       | 1   | 55   | 193244 01 | HANDLE ASSY               | 2   |
| 16                     | 198958 02 | LIGHT BRACKET RH         | 1   | 56   | BLTA12380 | BOLT                      | 2   |
| 17                     | 293715 01 | HEADER STAND LH          | 1   | 57   | HSS-0140  | SETSCREW                  | 18  |
| 18                     | 293715 02 | HEADER STAND RH          | 1   | 58   | WSH-1038  | PENNY WASHER              | 8   |
| 19                     | 198709 01 | SIDE PLATE JOINER STRIP  | 2   | 59   | BPG-00200 | BODY PLUG                 | 1   |
| 20                     |           |                          |     | 60   | NUTA13087 | NUTSERT                   | 12  |
| 21                     | 198720 01 | LEG LOCKING PIN          | 1   | 61   | 290588 01 | COVER PLATE               | 1   |
| 22                     | 190119 05 | WASHER                   | 2   | 62   | HSS-0086  | SETSCREW                  | 2   |
| 23                     | 195126 01 | FORK LIFT SHOE PLATE     | 1   | 63   | POP-0006  | POP RIVET                 | 12  |
| 24                     | HSSF08174 | TENSILOCK SETSCREW       | 36  | 64   | 199660 01 | JOINING PLATE             | 2   |
| 25                     | BLTA16710 | HEX HEAD BOLT            | 2   | 65   | 199806 01 | LH TOP CTR PLT            | 1   |
| 26                     | NUT-0265  | NYLOC NUT                | 35  | 66   | 199806 02 | RH TOP CTR PLT            | 1   |
| 27                     | HSS-0191  | SETSCREW                 | 22  | 67   |           |                           |     |
| 28                     | HSS-0194  | BOLT                     | 20  | 68   | 291849 02 | DEFLECTOR GUARD           | 2   |
| 29                     | NUT-0260  | NYLOC NUT                | 14  | 69   | 291985 01 | FILL IN PLATE             | 2   |
| 30                     | NUT-0263  | NYLOC NUT                | 50  | 70   | BLT-4710  | COACH BOLT                | 4   |
| 31                     | NUT-0271  | NYLOC NUT                | 2   | 71   | 292876 01 | FRONT SHOE BRACKET        | 2   |
| 32                     | CLP-00103 | R CLIP                   | 2   | 72   |           |                           |     |
| 33                     | SCW-1735  | CSK SOCKET HD SCW        | 6   | 73   | 292890 01 | CAPPING PLATE (2025 & ON) | 12  |
| 34                     | SCW-4960  | BUTT HD SCREW            | 12  | 74   | BPG-00140 | RUBBER PLUG               | 2   |
| 35                     | SPGC22015 | COMPRESSION SPRING       | 2   | 75   | 292887 01 | COVER PLATE (2025 & ON)   | 6   |
| 36                     | WSH-0009  | PLAIN WASHER             | 20  | 76   | SCBA08172 | SOC HD SCREW (2025 & ON)  | 24  |
| 37                     | WSH-0012  | PLAIN WASHER             | 76  | 77   | HSS-0155  | SETSCREW                  | 6   |
| 38                     | WSH-0015  | PLAIN WASHER             | 43  | 78   | 292706 01 | LH STEP W/A (2025 & ON)   | 1   |
| 39                     | WSH-0024  | PLAIN WASHER             | 4   | 79   | 292773 01 | STRAP (2025 & ON)         | 1   |

***Shelbourne Reynolds Engineering Limited***

[illegible]



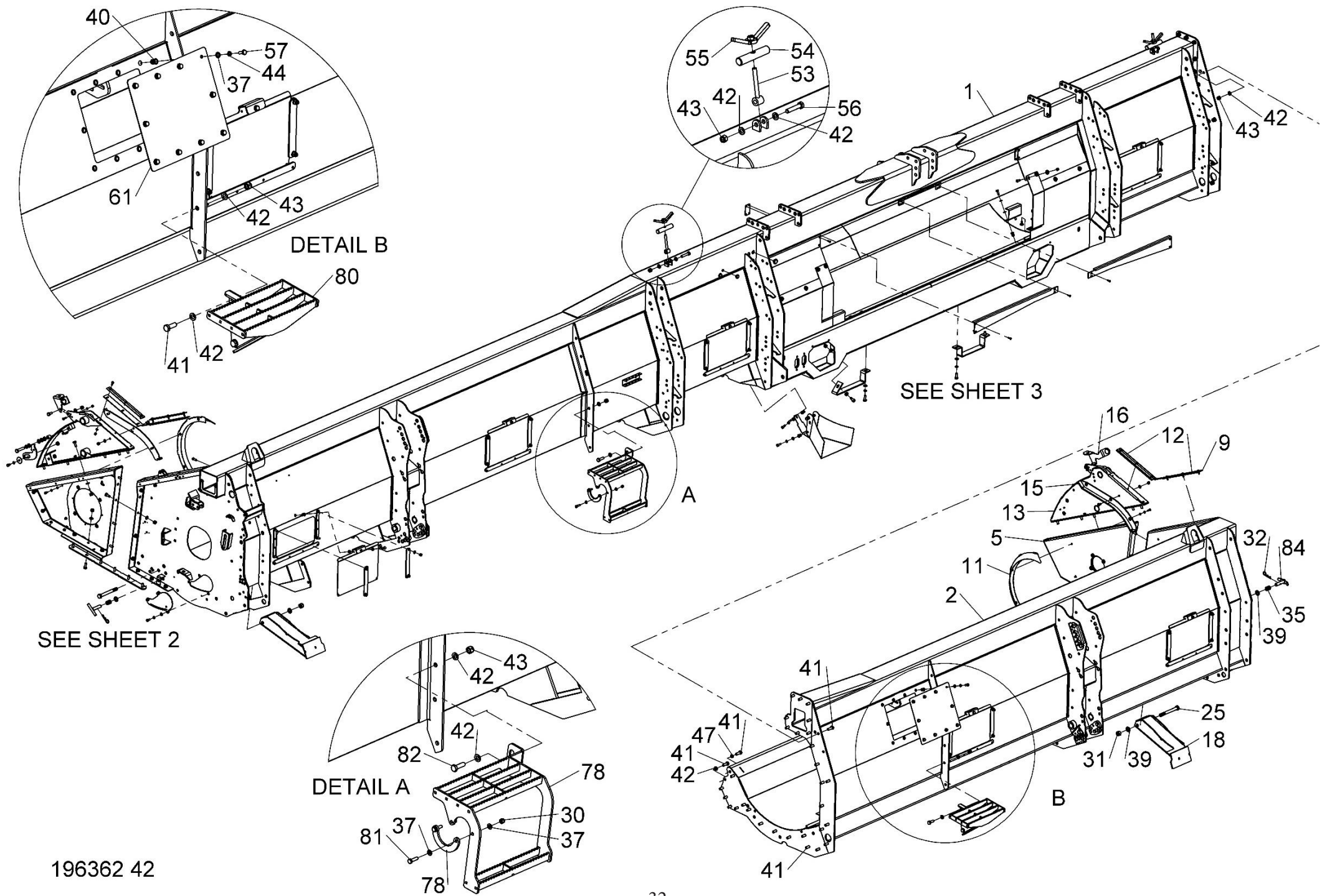

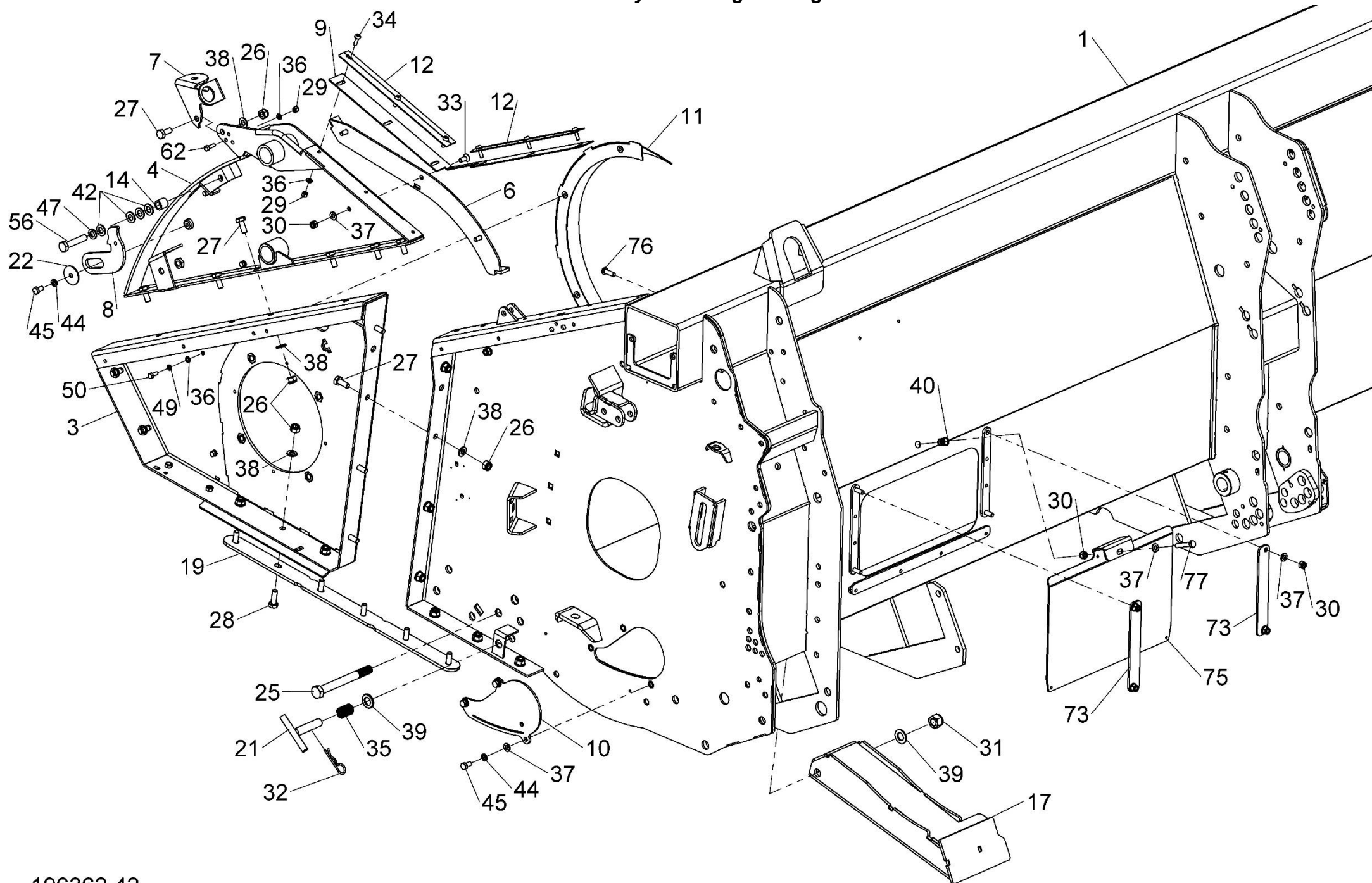



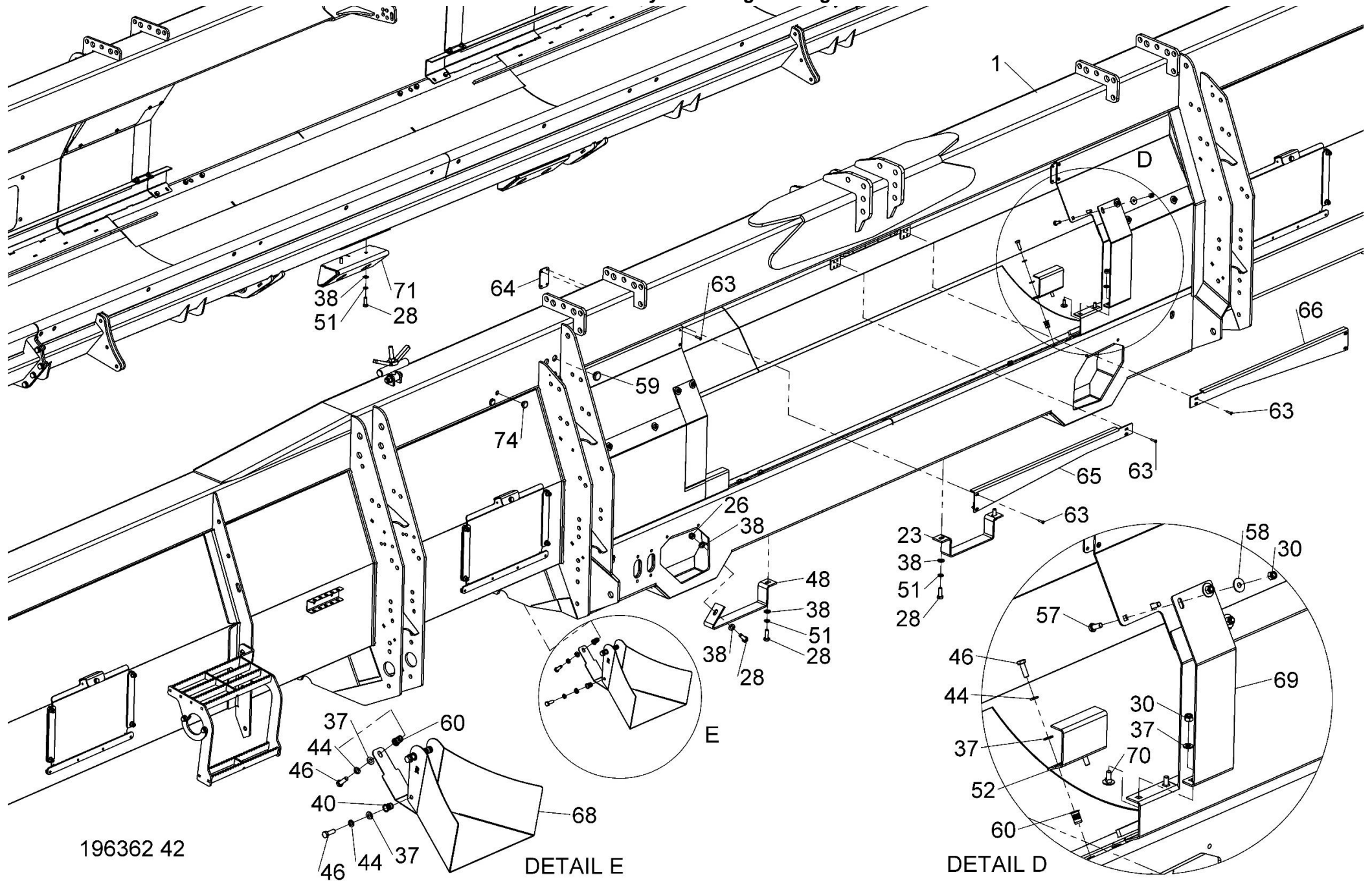

## Shelbourne Reynolds Engineering Limited

| ASSY NUMBER: 196363 42 |           |                                |     | ASSY DESCRIPTION: EXCEL 42 OFFSET RICE AUGER SUB ASSY |           |                                |       |
|------------------------|-----------|--------------------------------|-----|---|-----------|--------------------------------|-------|
| ITEM                   | PART NO   | DESCRIPTION                    | QTY | ITEM  | PART NO   | DESCRIPTION                    | QTY   |
| 1                      | 293413 01 | DRIVE END AUGER W/A            | 1   | 35  | HSSF12204 | TENSILOCK SETSCREW             | 8     |
| 2                      | 293720 01 | ADJUSTER PLATE LH (2025 & ON)  | 1   | 36  | HSSA16564 | SETSCREW                       | 2     |
| OR                     | 290353 01 | ADJUSTER PLATE LH (2024 ONLY)  | 1   | 37  | WSHA30161 | LOCK WASHER                    | 14    |
| 3                      | 290441 02 | CTR AUGER MTG PLT              | 1   | 38  | WSH-0024  | PLAIN WASHER                   | 8     |
| 4                      | 290374 01 | AUGER CTR DRV SHAFT            | 1   | 39  | 190119 74 | WASHER                         | 6     |
| 5                      | KIT-19040 | BALL COUPLING KIT              | 1   | 40  | BRG-23560 | BEARING                        | 1     |
|                        |           | <b>SEE KIT-19040 PAGE</b>      |     | 41  | WSH-0015  | PLAIN WASHER                   | 14    |
|                        |           | <b>FOR PARTS BREAKDOWN</b>     |     | 42  | WSH-0061  | SPRING WASHER                  | 8     |
| 6                      | 290368 01 | ADJUSTER PLATE RH              | 1   | 43  | HSS-0194  | SETSCREW                       | 8     |
| 7                      | 293414 01 | IDLE END AUGER W/A             | 1   | 44  | NUT-0580  | CASTLE NUT                     | 1     |
| 8                      | 290363 01 | SPACER 27mm                    | 2   | 45  | PIN-1150  | SPLIT PIN                      | 1     |
| 9                      | 190119 26 | WASHER                         | 2   | 46  | HSS-0330  | SETSCREW                       | 4     |
| 10                     | 290360 01 | ADJUSTER W/A                   | 2   | 47  | NUT-0265  | NYLOC NUT                      | 6     |
| 11                     | 197704 02 | IDLER SHAFT                    | 1   | 48  | BLT-3750  | COACH BOLT                     | 6     |
| 12                     | 190119 82 | WASHER                         | 3   | 49  | WSH-0012  | PLAIN WASHER                   | 40    |
| 13                     | 195848 01 | AUGER DRIVE SHAFT              | 1   | 50  | WSH-0058  | SPRING WASHER                  | 20    |
| 14                     | 190119 95 | WASHER                         | 3   | 51  | HSS-0145  | SETSCREW                       | 16    |
| 15                     | KIT-00125 | AUGER DRIVE CLUTCH (2025 & ON) | 1   | 52  | HSS-0250  | SETSCREW                       | 4     |
|                        |           | <b>SEE KIT-00125 PAGE</b>      |     | 53  | NUT-0263  | NYLOC NUT                      | 10    |
|                        |           | <b>FOR SPARES BREAKDOWN</b>    |     | 54  | BRG-1995  | BEARING                        | 2     |
| OR                     | KIT-00123 | AUGER DRIVE CLUTCH (2024)      | 1   | 55  | CIR-0470  | CIRCLIP INT                    | 2     |
| 16                     | 290655 01 | SHOULDERED WASHER              | 1   | 56  | HSS-0140  | SETSCREW                       | 20    |
| 17                     | 200407 01 | SUPPORT PLATE                  | 2   | 57  | WSH-0065  | SPRING WASHER                  | 4     |
| 18                     | 200408 01 | OVERLAP PLATE                  | 2   | 58  | BLTA12320 | HEX HEAD BOLT                  | 2     |
| 19                     | 292861 01 | AUGER COVER PLATE              | 4   | 59  | LUB-00044 | GREASE PIPE                    | 0.35m |
| 20                     | 290164 01 | IDLER ADJ SCREW                | 1   | 60  | 198800 64 | WASHER                         | 1     |
| 21                     | 131041 01 | JOCKEY SPKT                    | 2   | 61  | 190548 90 | WASHER                         | 1     |
| 22                     | 190060 11 | AUGER IDLE SPINDLE             | 2   | 62  | LUB-00046 | STRAIGHT ADAPTOR               | 2     |
| 23                     | 191040 01 | SPACER                         | 2   | 63  | LUB-00052 | BULKHEAD                       | 2     |
| 24                     | 290050 01 | LONG AUGER PADDLE LH           | 1   | 64  | 21709036  | TUBE PLUG                      | 4     |
| 25                     | 290050 02 | LONG AUGER PADDLE RH           | 1   | 65  | CHN-01991 | CHIAN (99 LINKS c/w JOINER)    | 1     |
| 26                     | 190548 04 | WASHER                         | A/R | 65a   | CHN-01910 | CHAIN HALF LINK                |       |
| 27                     | BRG-24505 | BEARING                        | 1   | 65b   | CHN-01901 | JOINING LINK                   |       |
| 28                     | BLTA12380 | HEX.HEAD BOLT                  | 2   | 66  | LUB-00044 | GREASE PIPE (2019 & ON)        | 0.2m  |
| 29                     | WSH-0018  | PLAIN WASHER                   | 11  | 67  | NIP-00600 | GREASE NIPPLE                  | 3     |
| 30                     | NUT-0269  | NYLOC NUT                      | 6   | 68  | KIT-00112 | SPARES IDLER SPROCKET ASSY KIT |       |
| 31                     | HSS-0315  | SETSCREW                       | 1   |   |           | INC ITEMS 21,22,23,26,54 & 55  |       |
| 32                     | NUT-0180  | PLAIN NUT                      | 6   | 69  | NUTA13080 | NUTSERT (2024 & ON)            | 16    |
| 33                     | HSSG10204 | TENSILOCK SETSCREW             | 12  | 70  | WSH-1038  | PENNY WASHER (2024 & ON)       | 16    |
| 34                     | BLTA12260 | HEX HEAD BOLT                  | 1   |   |           |                                |       |



***Shelbourne Reynolds Engineering Limited***

[illegible]

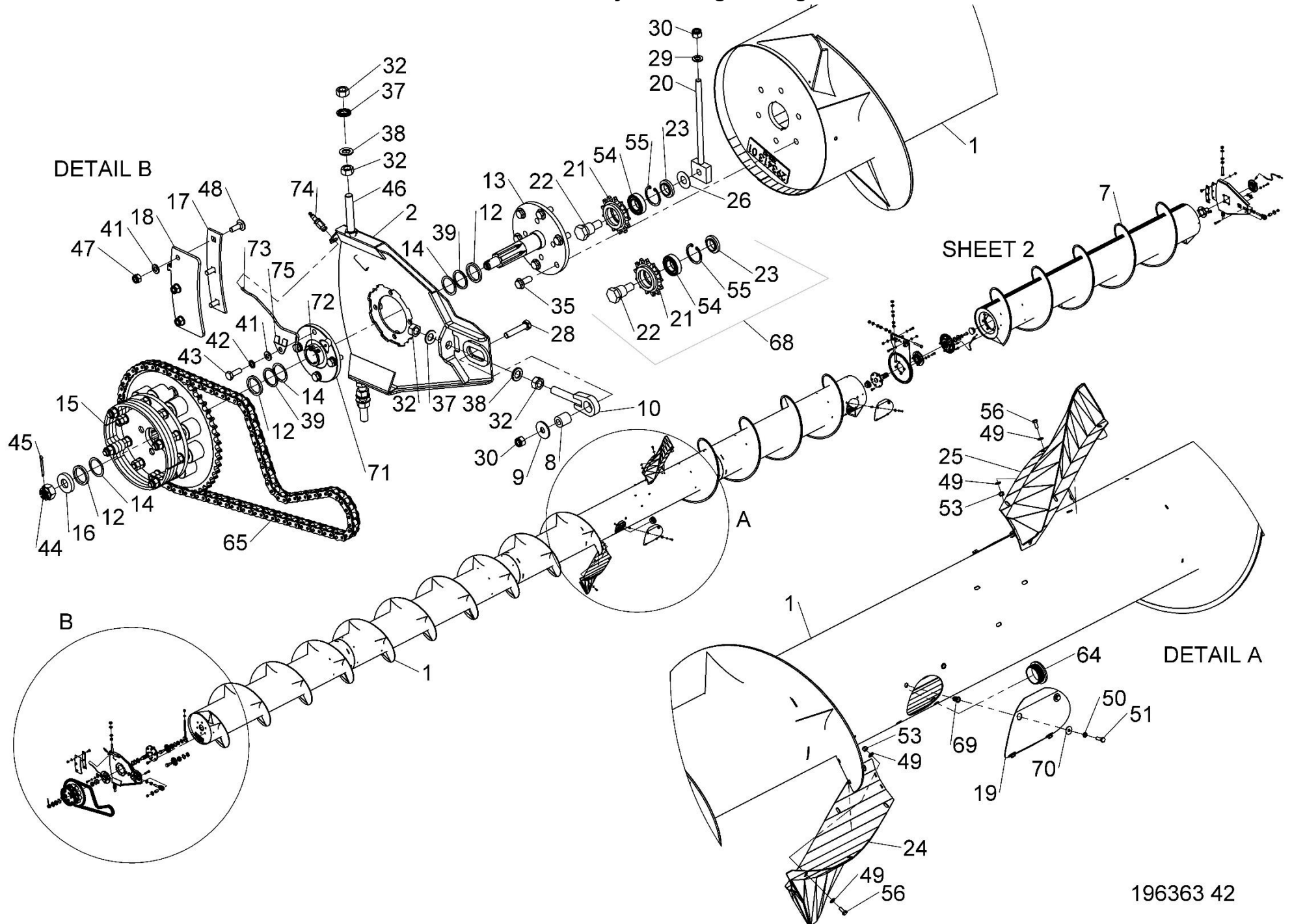

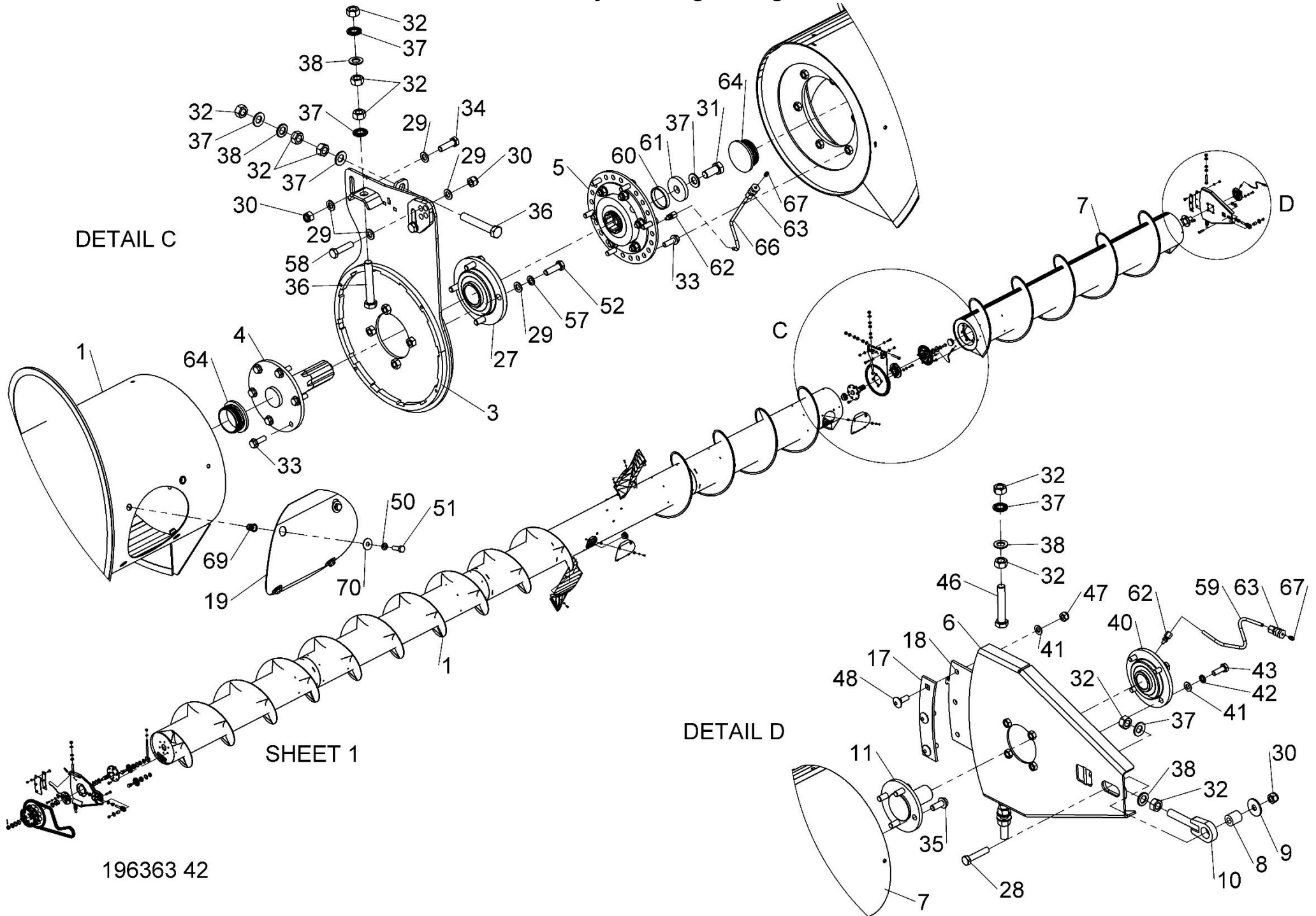

## Shelbourne Reynolds Engineering Limited

| ASSY NUMBER: GEA-0065 |           |                       |     | ASSY DESCRIPTION: INPUT GEARBOX HTD DRIVE (RSD 2020 & ON) |                 |                                    |     |
|-----------------------|-----------|-----------------------|-----|---|-----------------|------------------------------------|-----|
| ITEM                  | PART NO   | DESCRIPTION           | QTY | ITEM  | PART NO         | DESCRIPTION                        | QTY |
| 1                     | 197619 03 | CASE HALF             | 1   | 35  | 192768 18       | AUGER DRIVE SPROCKET (18T)         | 1   |
| 2                     | 197619 04 | CASE HALF             | 1   | OR  | 192768 04       | AUGER DRIVE SPROCKET (16T)         | 1   |
| 3                     | 192598 01 | DOWEL                 | 3   | OR  | 192768 16       | AUGER DRIVE SPROCKET (15T)         | 1   |
| 4                     | BLTA12810 | HEX HEAD BOLT         | 2   | OR  | 192768 10       | AUGER DRIVE SPROCKET (22T)         | 1   |
| 5                     |           |                       |     | OR  | 192768 08       | AUGER DRIVE SPROCKET (13T)         | 1   |
| 6                     | BLTA12750 | HEX HEAD BOLT         | 3   | OR  | 192768 20       | AUGER DRIVE SPROCKET (12T)         | 1   |
| 7                     | BLT-2276  | HEX.HEAD BOLT         | 2   | 36  | 190548 01       | RETAINING WASHER                   | 1   |
| 8                     | WSH-0018  | PLAIN WASHER          | 4   | 37  | HSSF10174       | SET SCREW                          | 1   |
| 9                     | 198021 01 | G/BOX MOUNTING PLT LH | 1   | 38  | 291842 01       | PINION SHAFT                       | 1   |
| 10                    | 198026 01 | G/BOX ADJ PLT LH      | 1   | 39  | 198999 09       | PINION GEAR (32 TOOTH)             | 1   |
| 11                    | SCW-1930  | CSK SKT HD SCREW      | 2   | OR  | 198999 11       | PINION GEAR (34 TOOTH)             | 1   |
| 12                    | 198024 01 | CSK WASHER            | 2   | OR  | 198999 12       | PINION GEAR (30 TOOTH)             | 1   |
| 13                    | 198023 01 | GEARBOX ADJUSTER      | 1   | OR  | 198999 13       | PINION GEAR (36 TOOTH)             | 1   |
| 14                    | 198022 01 | G/BOX MOUNTING PLT RH | 1   | 40  | 198942 01       | SPACER                             | 1   |
| 15                    | 198025 01 | G/BOX ADJ PLT RH      | 1   | 41  | SEAZ09000       | PLUG SEAL                          | 1   |
| 16                    | NUT-0269  | NYLOC NUT             | 4   | 42  | NUT-0270        | NYLOC NUT (THIN)                   | 1   |
| 17                    | WSHA20121 | SHAKEPROOF WASHER     | 2   | 43  | WSH-0019        | PLAIN WASHER (FORM B)              | 1   |
| 18                    | SCW-4535  | SOCKET GRUBSCREW      | 3   | 44  | BRG-16585       | BEARING (65mm)                     | 1   |
| 19                    | 192597 01 | JACKING ROD VS        | 3   | 45  | 198927 01       | SPACER RING (2mm)                  | 1   |
| 20                    | FIT-0253  | PLUG                  | 1   | OR  | 198927 02       | SPACER RING (1.6mm)                | A/R |
| 21                    | FITD00005 | SIGHT GLASS/SEAL      | 2   | OR  |                 |                                    |     |
| 22                    | FIT-0255  | BREATHER              | 1   |   |                 |                                    |     |
| 23                    | 192591 01 | INPUT SHAFT           | 1   | OR  | 198927 03       | SPACER RING (1.2mm)                | A/R |
| 24                    | 192592 09 | INPUT GEAR (37 TOOTH) | 1   | OR  | 198927 04       | SPACER RING (1mm)                  | A/R |
| OR                    | 192592 11 | INPUT GEAR (35 TOOTH) | 1   | 46  | SEAB06500       | SHAFT SEAL (65mm)                  | 1   |
| OR                    | 192592 12 | INPUT GEAR (39 TOOTH) | 1   |   |                 |                                    |     |
| OR                    | 192592 13 | INPUT GEAR (33 TOOTH) | 1   |   |                 |                                    |     |
| 25                    | PIN-61217 | DOWEL PIN             | 3   |   | GEA-0065JD/CIH  | SPARES GEARBOX ASSY C/W 37T &      |     |
| 26                    | SCW-0196  | CAP HEAD SCREW        | 3   |   |                 | 32T GEARS                          |     |
| 27                    | WSH-0061  | SPRING WASHER         | 3   |   | GEA-0065LEX/CNH | SPARES GEARBOX ASSY C/W 33T &      |     |
| 28                    | BRG-7040  | BEARING               | 2   |   |                 | 36T GEARS                          |     |
| 29                    | 192596 01 | SPACER RING (2mm)     | 3   |   |                 |                                    |     |
| OR                    | 192596 02 | SPACER RING (1.6mm)   | A/R |   |                 | ABOVE SPARE GEARBOX ASSY DO        |     |
| OR                    | 192596 03 | SPACER RING (1.2mm)   | A/R |   |                 | NOT INCLUDE ADJUSTER PLATES &      |     |
| OR                    | 192596 04 | SPACER RING (1mm)     | A/R |   |                 | AUGER SPROCKET, ITEMS, 10, 11, 12, |     |
| 30                    | SEA-0590  | SHAFT SEAL            | 2   |   |                 | 13, 15, 33, 34, 35, 36 & 37        |     |
| 31                    | BRG-16080 | BEARING               | 1   |   |                 |                                    |     |
| 32                    | K1008045  | KEY                   | 1   |   |                 |                                    |     |
| 33                    | 191692 01 | SPACER                | 2   |   |                 |                                    |     |
| 34                    | 191692 02 | SPACER                | 7   |   |                 |                                    |     |



# Shelbourne Reynolds Engineering Limited

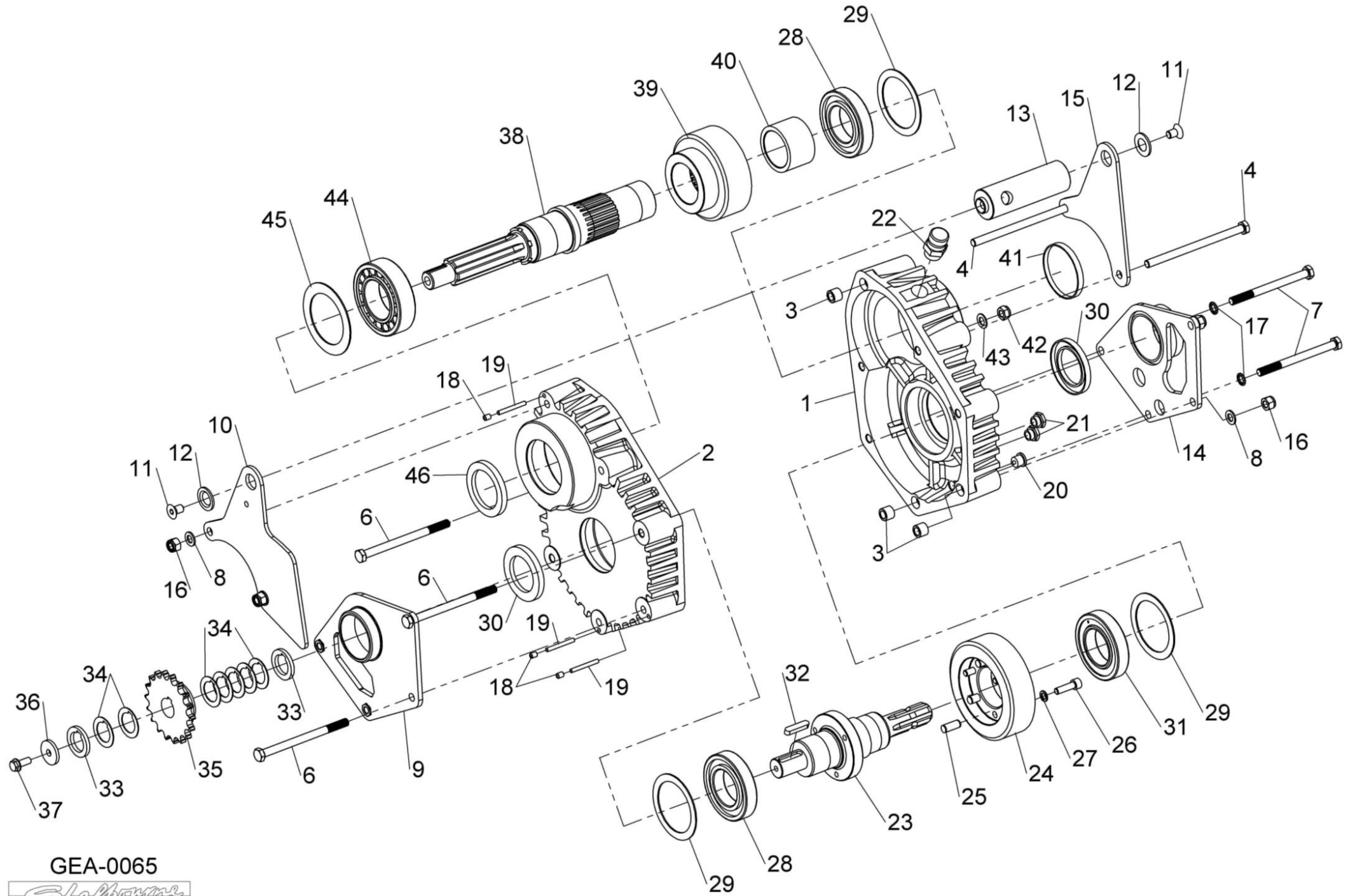

GEA-0065





**Shelbourne Reynolds Engineering Limited**

| ASSY NUMBER: KIT-00112 |           |                    |     | ASSY DESCRIPTION: IDLER ASSY KIT |         |             |     |
|------------------------|-----------|--------------------|-----|----------------------------------|---------|-------------|-----|
| ITEM                   | PART NO   | DESCRIPTION        | QTY | ITEM                             | PART NO | DESCRIPTION | QTY |
| 1                      | 131041 01 | JOCKEY SPKT 133/4P | 1   |                                  |         |             |     |
| 2                      | BRG-1995  | SUPPORT            | 1   |                                  |         |             |     |
| 3                      | CIR-0470  | CIRCLIP INT        | 1   |                                  |         |             |     |
| 4                      | 190060 11 | AUGER IDLE SPINDLE | 1   |                                  |         |             |     |
| 5                      |           |                    |     |                                  |         |             |     |
| 6                      | 191040 01 | SPACER             | 1   |                                  |         |             |     |
| 7                      | 190548 04 | WASHER             | 2   |                                  |         |             |     |

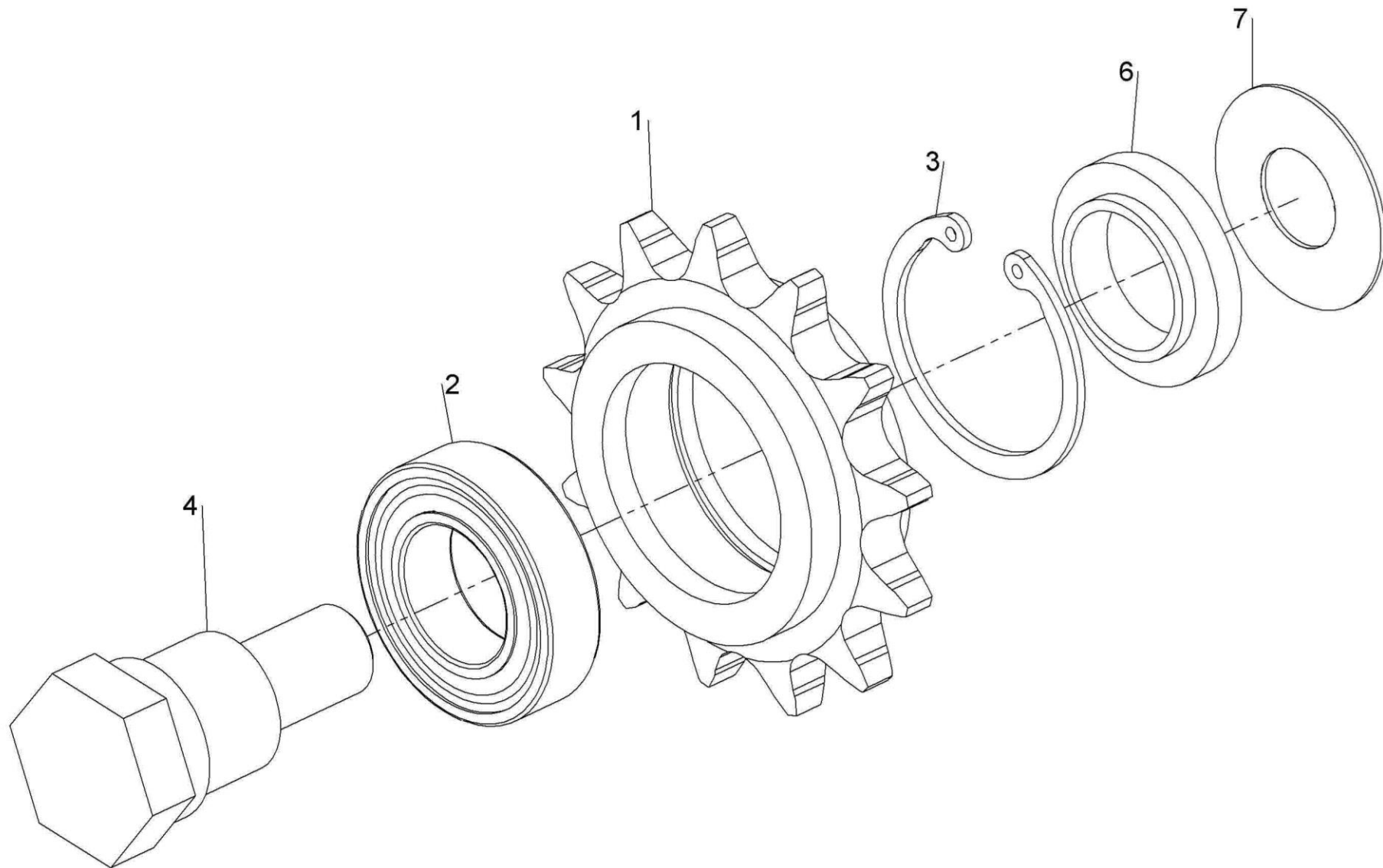

**KIT-00112**



**Shelbourne Reynolds Engineering Limited**

| ASSY NUMBER: KIT-00123 |           |                    |     | ASSY DESCRIPTION: AUGER SLIP CLUTCH (10 SPRING) |         |             |     |
|------------------------|-----------|--------------------|-----|---|---------|-------------|-----|
| ITEM                   | PART NO   | DESCRIPTION        | QTY | ITEM  | PART NO | DESCRIPTION | QTY |
| 1                      | 290418 01 | 50T SPROCKET ASSY  | 1   |   |         |             |     |
| 2                      | BSHK05056 | BUSH               | 1   |   |         |             |     |
| 3                      | 192008 02 | THRUST WASHER      | 1   |   |         |             |     |
| 4                      | 195850 01 | SPLINED CLUTCH HUB | 1   |   |         |             |     |
| 5                      | 131005    | CLUTCH PLATE       | 2   |   |         |             |     |
| 6                      | 290335 01 | DRIVE DISC         | 1   |   |         |             |     |
| 7                      | 131073 04 | SPACER             | 10  |   |         |             |     |
| 8                      | 131063    | SPRING             | 10  |   |         |             |     |
| 9                      |           |                    |     |   |         |             |     |
| 10                     | 290336 01 | LOCKING RING       | 1   |   |         |             |     |
| 11                     | BLT-2270  | BOLT               | 6   |   |         |             |     |
| 12                     | WSH-0018  | PLAIN WASHER       | 14  |   |         |             |     |
| 13                     | NUT-0170  | PLAIN NUT          | 20  |   |         |             |     |
| 14                     | HSSA12710 | SETSCREW           | 4   |   |         |             |     |
| 15                     | 290403 01 | BELT SLIPPER       | 6   |   |         |             |     |
| 16                     | NUT-0269  | NYLOC NUT          | 4   |   |         |             |     |

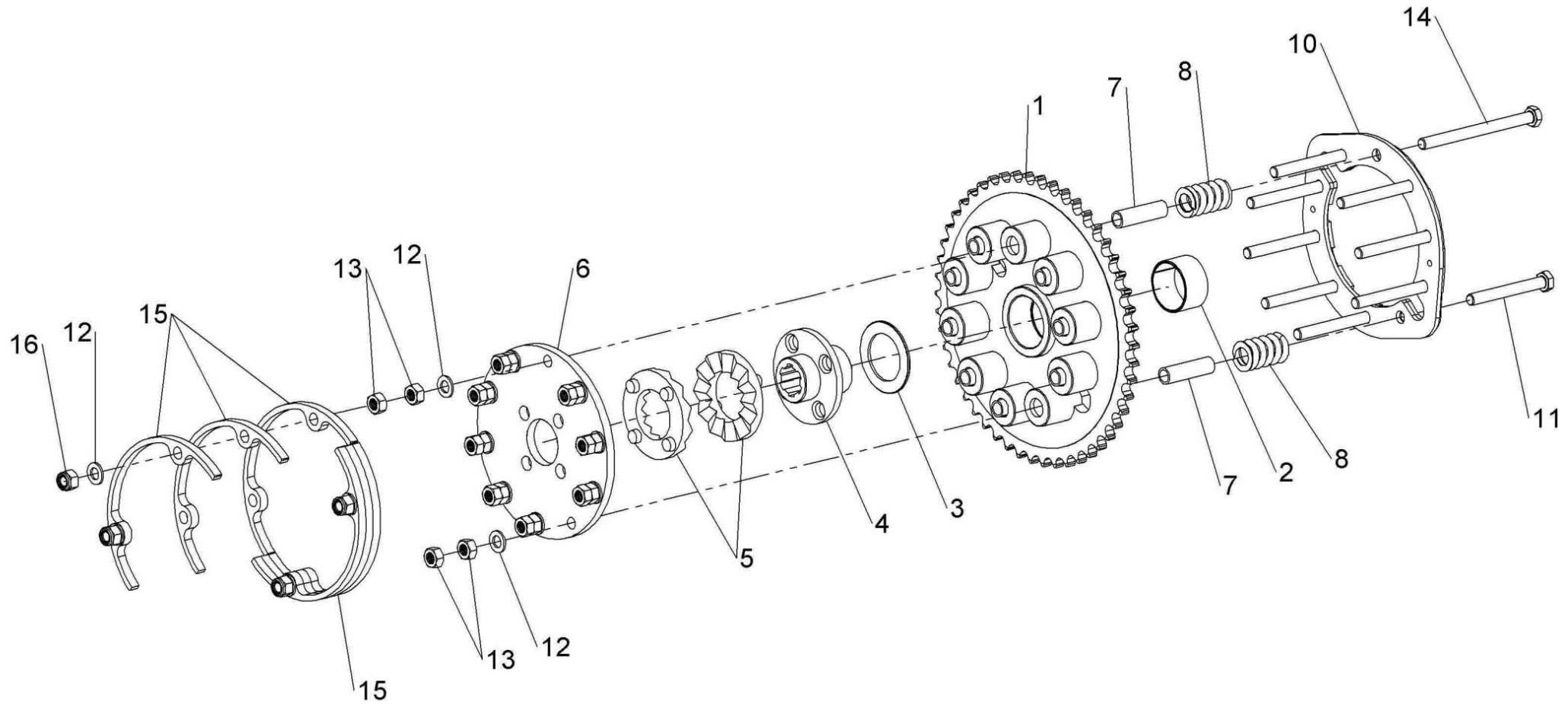

KIT-00123



**Shelbourne Reynolds Engineering Limited**

| ASSY NUMBER: KIT-00125 |           |                    |     | ASSY DESCRIPTION: AUGER SLIP CLUTCH (10 SPRING) |         |             |     |
|------------------------|-----------|--------------------|-----|---|---------|-------------|-----|
| ITEM                   | PART NO   | DESCRIPTION        | QTY | ITEM  | PART NO | DESCRIPTION | QTY |
| 1                      | 290418 01 | 50T SPROCKET ASSY  | 1   |   |         |             |     |
| 2                      | BSHK05056 | BUSH               | 1   |   |         |             |     |
| 3                      | 192008 02 | THRUST WASHER      | 1   |   |         |             |     |
| 4                      | 195850 01 | SPLINED CLUTCH HUB | 1   |   |         |             |     |
| 5                      | 131005    | CLUTCH PLATE       | 2   |   |         |             |     |
| 6                      | 293084 01 | DRIVE DISC W/A     | 1   |   |         |             |     |
| 7                      | 131073 04 | SPACER             | 10  |   |         |             |     |
| 8                      | 131063    | SPRING             | 10  |   |         |             |     |
| 9                      | 290336 01 | LOCKING RING       | 1   |   |         |             |     |
| 10                     | BLT-2270  | BOLT               | 6   |   |         |             |     |
| 11                     | WSH-0018  | PLAIN WASHER       | 14  |   |         |             |     |
| 12                     | NUT-0170  | PLAIN NUT          | 20  |   |         |             |     |
| 13                     | HSSA12710 | SETSCREW           | 4   |   |         |             |     |
| 14                     | 290403 01 | BELT SLIPPER       | 6   |   |         |             |     |
| 15                     | NUT-0269  | NYLOC NUT          | 4   |   |         |             |     |
| 16                     | 293080 01 | CLUTCH END COVER   | 1   |   |         |             |     |
| 17                     | HSSF08174 | SETSCREW           | 4   |   |         |             |     |



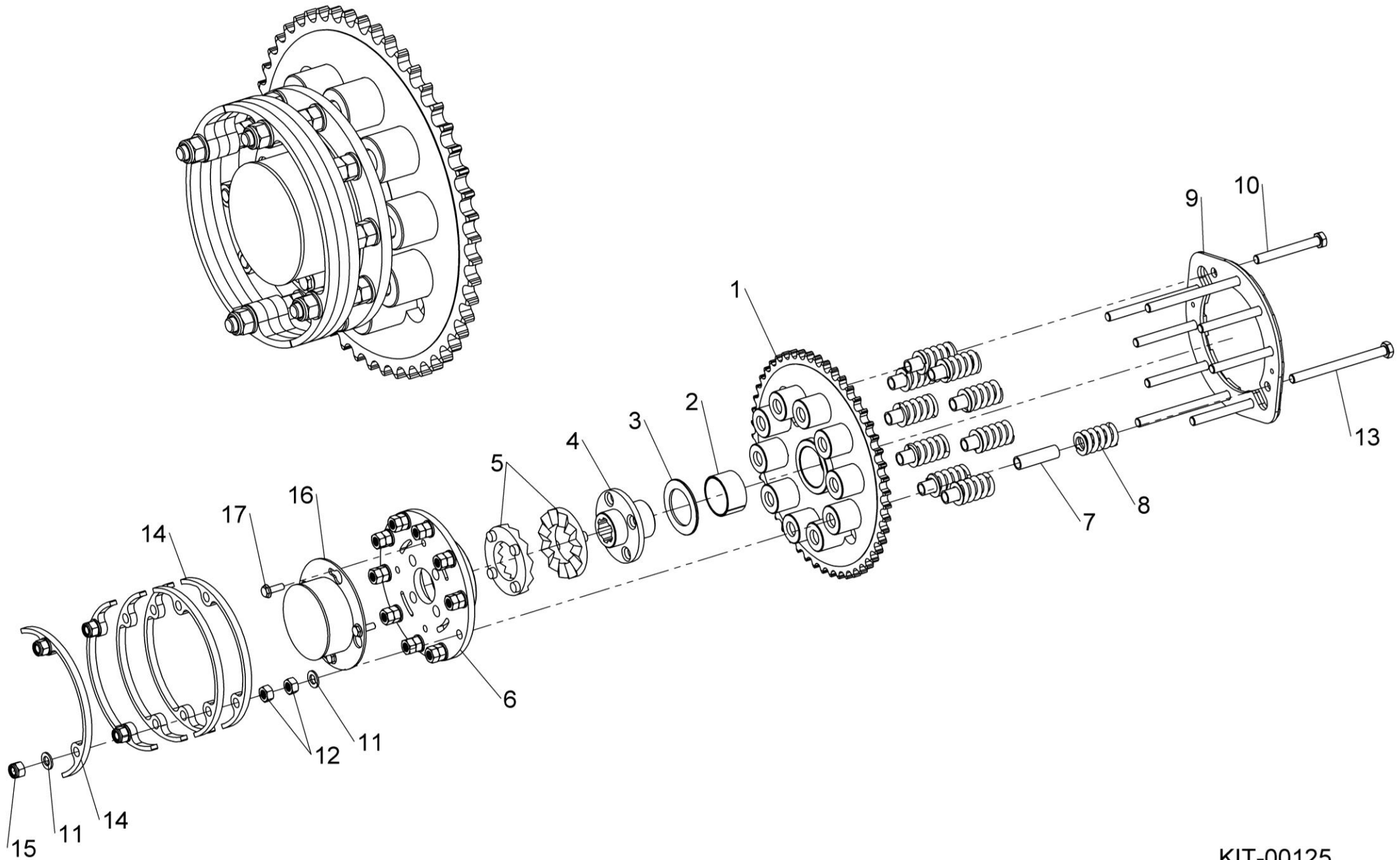

KIT-00125



***Shelbourne Reynolds Engineering Limited***

|                        |           |              |     |                                   |         |             |     |
|------------------------|-----------|--------------|-----|-----------------------------------|---------|-------------|-----|
| ASSY NUMBER: KIT-00931 |           |              |     | ASSY DESCRIPTION: PTO SUPPORT KIT |         |             |     |
| ITEM                   | PART NO   | DESCRIPTION  | QTY | ITEM                              | PART NO | DESCRIPTION | QTY |
| 1                      | 191945 01 | PTO SUPPORT  | 1   |                                   |         |             |     |
| 2                      | HSS-0241  | SETSCREW     | 2   |                                   |         |             |     |
| 3                      | NUT-0269  | NYLOC NUT    | 2   |                                   |         |             |     |
| 4                      | WSH-0018  | PLAIN WASHER | 4   |                                   |         |             |     |

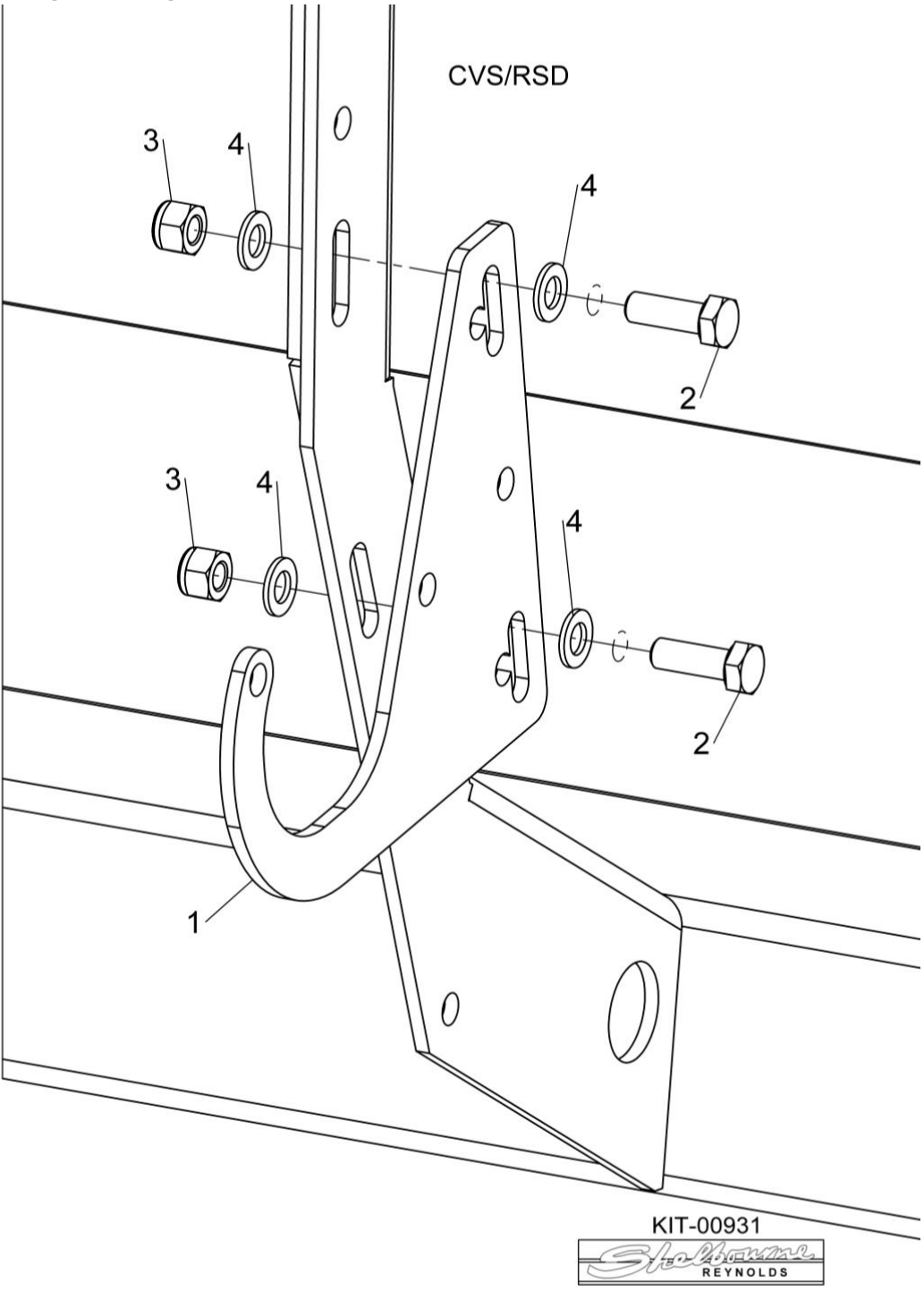
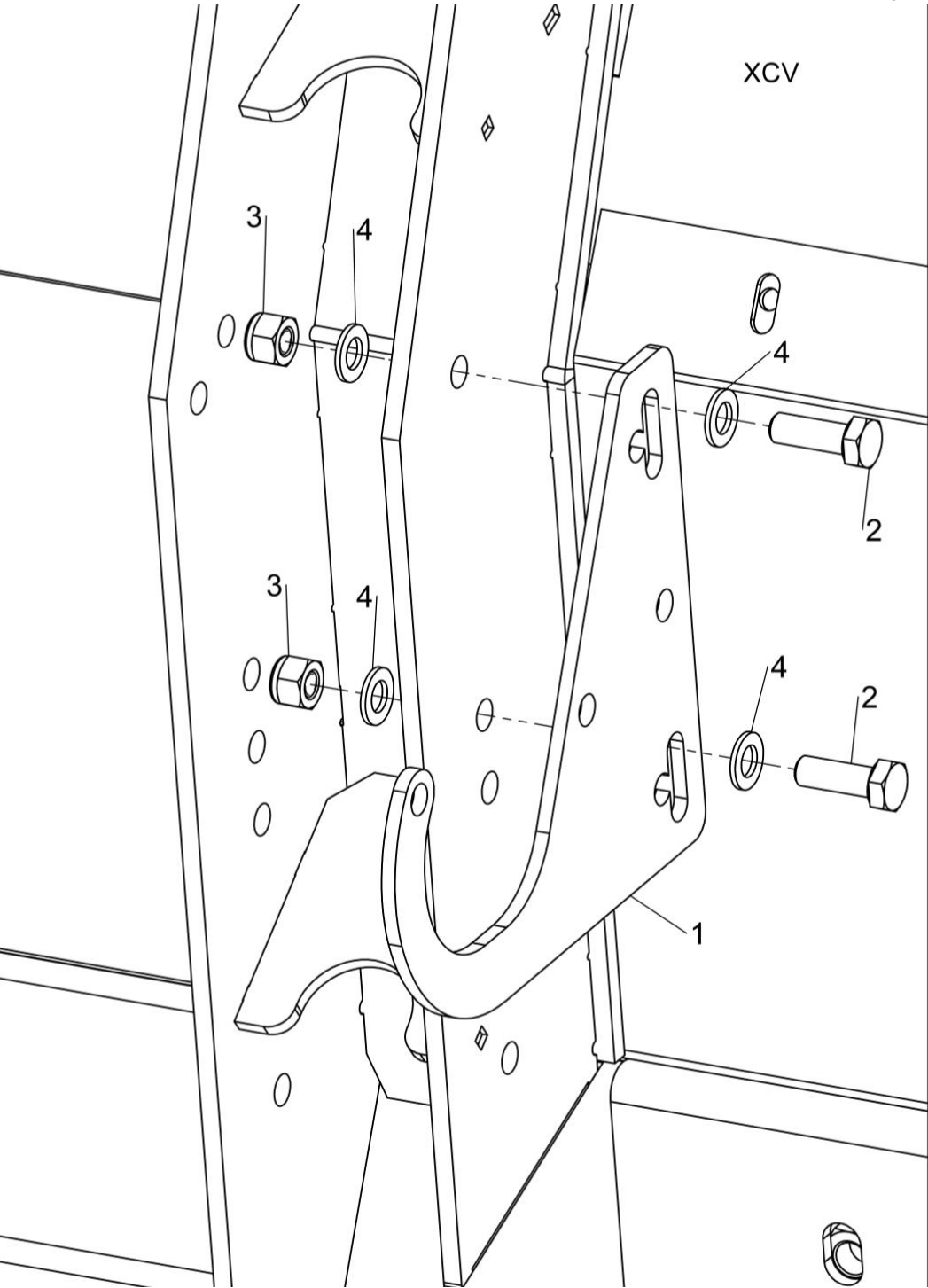

KIT-00931



**Shelbourne Reynolds Engineering Limited**

| ASSY NUMBER: KIT-00976 |           |   |     | ASSY DESCRIPTION: BALL JOINT CTR COUPLING |         |             |     |
|------------------------|-----------|---|-----|---|---------|-------------|-----|
| ITEM                   | PART NO   | DESCRIPTION   | QTY | ITEM                                      | PART NO | DESCRIPTION | QTY |
| 1                      | 193114 01 | SPLINED BALL ASSY                                     | 1   |   |         |             |     |
| OR                     | 193114P   | SPARE SPLINED BALL ASSY<br>(ALTERNATIVE TO 193114 01) |     |   |         |             |     |
| 2                      | SCW-4530  | GRUBSCREW   | 1   |   |         |             |     |
| 3                      |           |   |     |   |         |             |     |
| 4                      | 193106 01 | DRIVE RING PLATE                                      | 1   |   |         |             |     |
| 5                      | HSS-0198  | SETSCREW  | 6   |   |         |             |     |
| 6                      | WSH-0015  | PLAIN WASHER  | 6   |   |         |             |     |
| 7                      | NUT-0265  | NYLOC NUT   | 6   |   |         |             |     |
| 8                      | 193077 01 | GREASE PIPE (UPTO 2022)                               | 1   |   |         |             |     |
| 9                      | 193078 01 | GREASE PIPE SLEEVE (UPTO 2022)                        | 1   |   |         |             |     |
| 10                     | NIP-00600 | GREASE NIPPLE   | 1   |   |         |             |     |
| 11                     | 292226 01 | GREASE PIPE (2022 & ON)                               | 1   |   |         |             |     |
|                        |           | SUPPLY IN PLACE OF ITEMS 8 & 9                        |     |   |         |             |     |

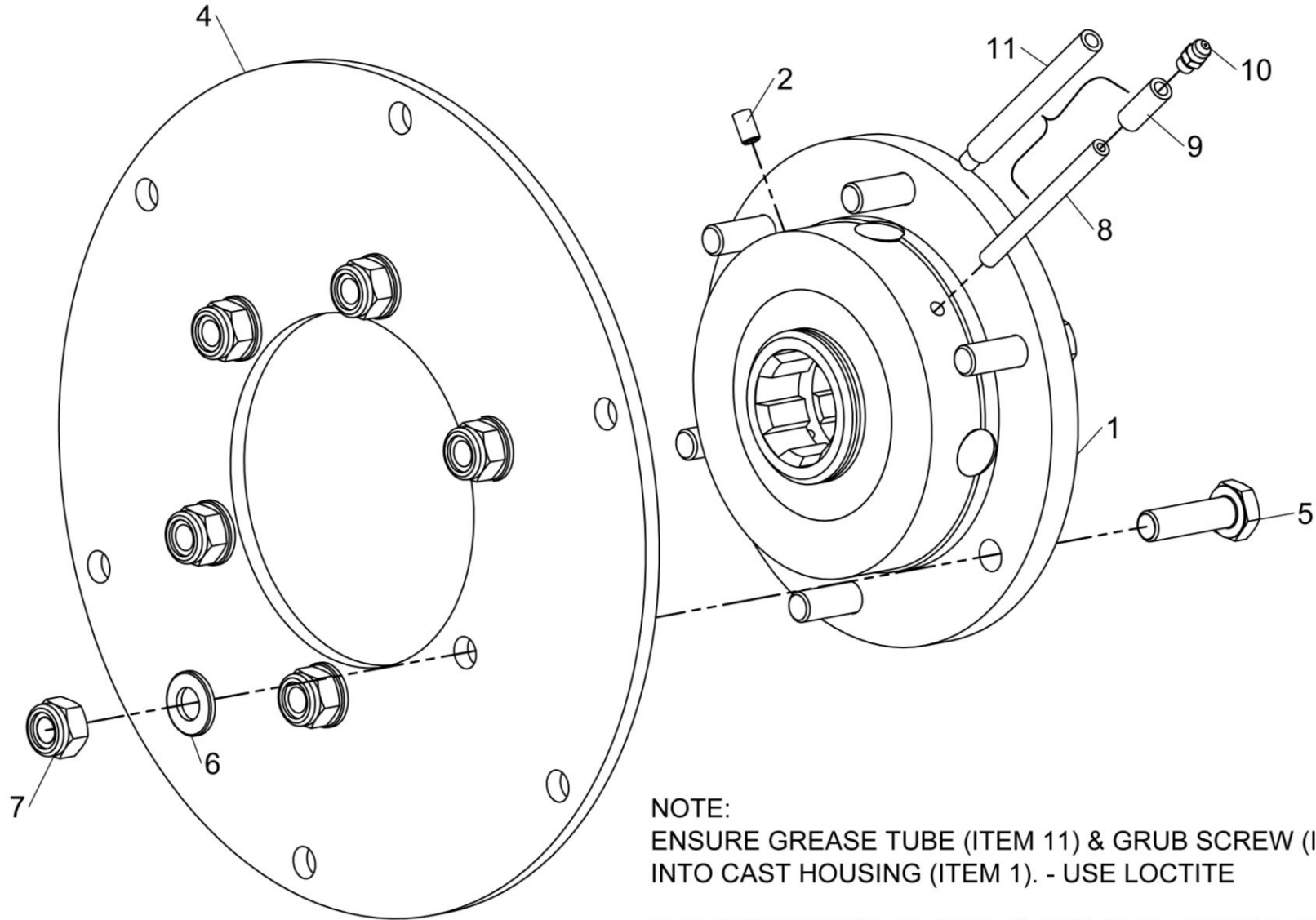

**NOTE:**

ENSURE GREASE TUBE (ITEM 11) & GRUB SCREW (ITEM 2) ARE ASSEMBLED INTO CAST HOUSING (ITEM 1). - USE LOCTITE

THE ORIENTATION SHOWN IS FOR A R.H. ROTOR, SWAP ITEMS 2 & 11 FOR A LH ROTOR

KIT-00976





**Shelbourne Reynolds Engineering Limited**

| ASSY NUMBER: KIT-00976A |                      |   |     | ASSY DESCRIPTION: BALL JOINT CTR COUPLING |         |             |     |
|-------------------------|----------------------|---|-----|---|---------|-------------|-----|
| ITEM                    | PART NO              | DESCRIPTION   | QTY | ITEM                                      | PART NO | DESCRIPTION | QTY |
| 1<br>OR                 | 193114 05<br>193114P | SPLINED BALL<br>SPARE SPLINED BALL ASSY<br>(ALTERNATIVE TO 193114 01) | 1   |   |         |             |     |
| 2<br>3                  |                      |   | 1   |   |         |             |     |
| 4                       | 193106 01            | DRIVE RING PLATE  |     |   |         |             |     |
| 5                       | HSS-0198             | SETSCREW  | 6   |   |         |             |     |
| 6                       | WSH-0015             | PLAIN WASHER  | 6   |   |         |             |     |
| 7                       | NUT-0265             | NYLOC NUT   | 6   |   |         |             |     |
| 8                       | 193077 01            | GREASE PIPE (UPTO 2022)   | 1   |   |         |             |     |
| 9                       | 193078 01            | GREASE PIPE SLEEVE (UPTO 2022)  | 1   |   |         |             |     |
| 10                      | NIP-00600            | GREASE NIPPLE   | 1   |   |         |             |     |
| 11                      | 292226 01            | GREASE PIPE (2022 & ON)<br>SUPPLY IN PLACE OF ITEMS 8 & 9             | 1   |   |         |             |     |

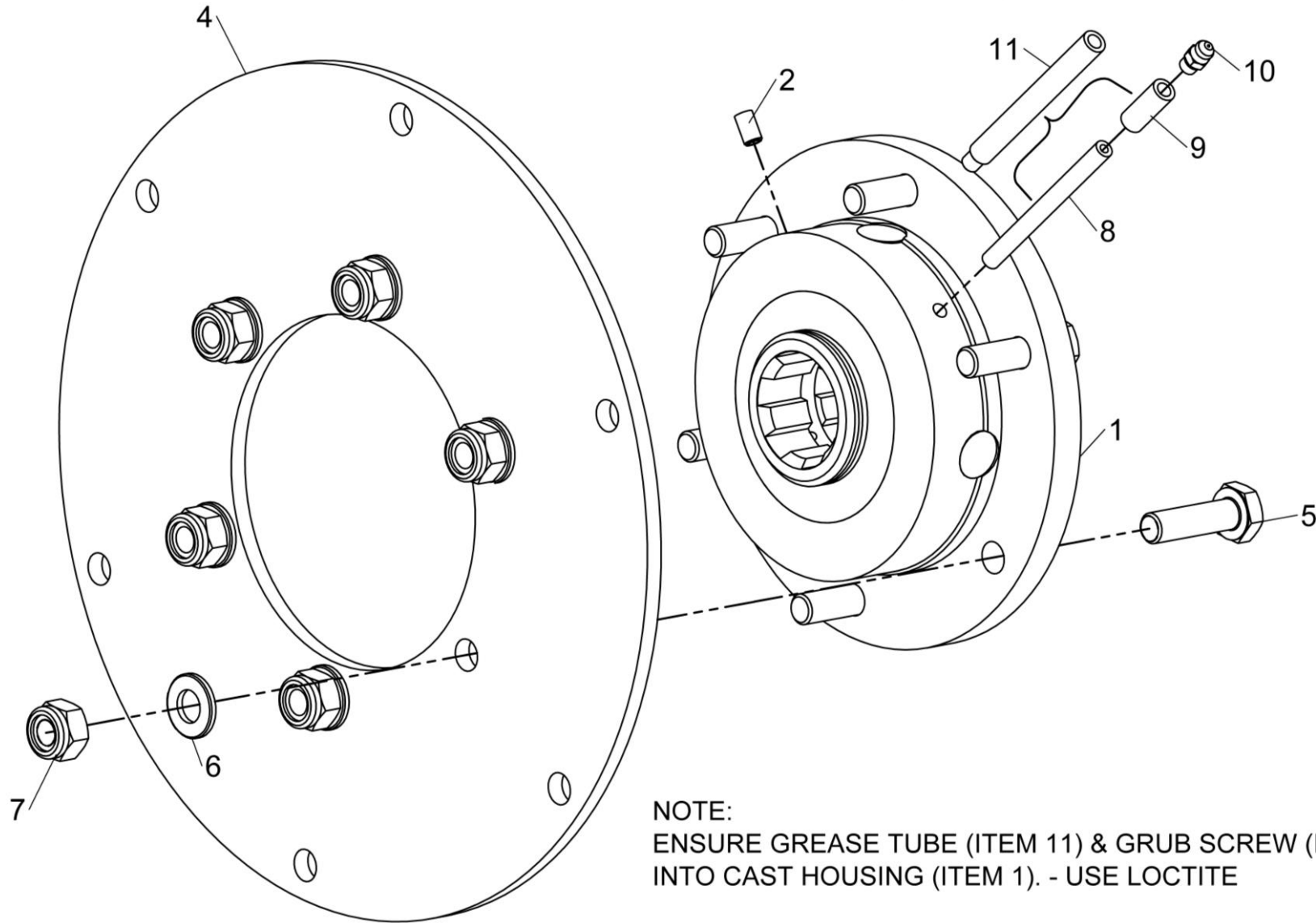

NOTE:

ENSURE GREASE TUBE (ITEM 11) & GRUB SCREW (ITEM 2) ARE ASSEMBLED INTO CAST HOUSING (ITEM 1). - USE LOCTITE

THE ORIENTATION SHOWN IS FOR A R.H. ROTOR, SWAP ITEMS 2 & 11 FOR A LH ROTOR

KIT-00976



**Shelbourne Reynolds Engineering Limited**

| ASSY NUMBER: KIT-01336 |           |                                |     | ASSY DESCRIPTION: SPARE PULLEY MOUNTING |         |             |     |
|------------------------|-----------|--------------------------------|-----|---|---------|-------------|-----|
| ITEM                   | PART NO   | DESCRIPTION                    | QTY | ITEM                                    | PART NO | DESCRIPTION | QTY |
| 1                      | 290487 01 | PULLEY HOLDER (2018 & ON)      | 1   |   |         |             |     |
| OR                     | 197210 01 | PULLEY MTG BRACKET (UPTO 2018) | 1   |   |         |             |     |
| 2                      | 291035 01 | WASHER (2022 & ON)             | 1   |   |         |             |     |
| OR                     | 197212 01 | WASHER (UPTO 2022)             | 1   |   |         |             |     |
| 3                      | PIN-01950 | LYNCH PIN                      | 1   |   |         |             |     |
| 4                      | HSS-0317  | SET SCREW (2018 & ON)          | 2   |   |         |             |     |
| OR                     | HSS-0317  | SET SCREW (UPTO 2018)          | 4   |   |         |             |     |
| 5                      | WSH-0024  | PLAIN WASHER (2018 & ON)       | 2   |   |         |             |     |
| OR                     | WSH-0024  | PLAIN WASHER (UPTO 2018)       | 4   |   |         |             |     |
| 6                      | NUT-0271  | NYLOC NUT (2018 & ON)          | 2   |   |         |             |     |
| OR                     | NUT-0271  | NYLOC NUT (UPTO 2018)          | 4   |   |         |             |     |

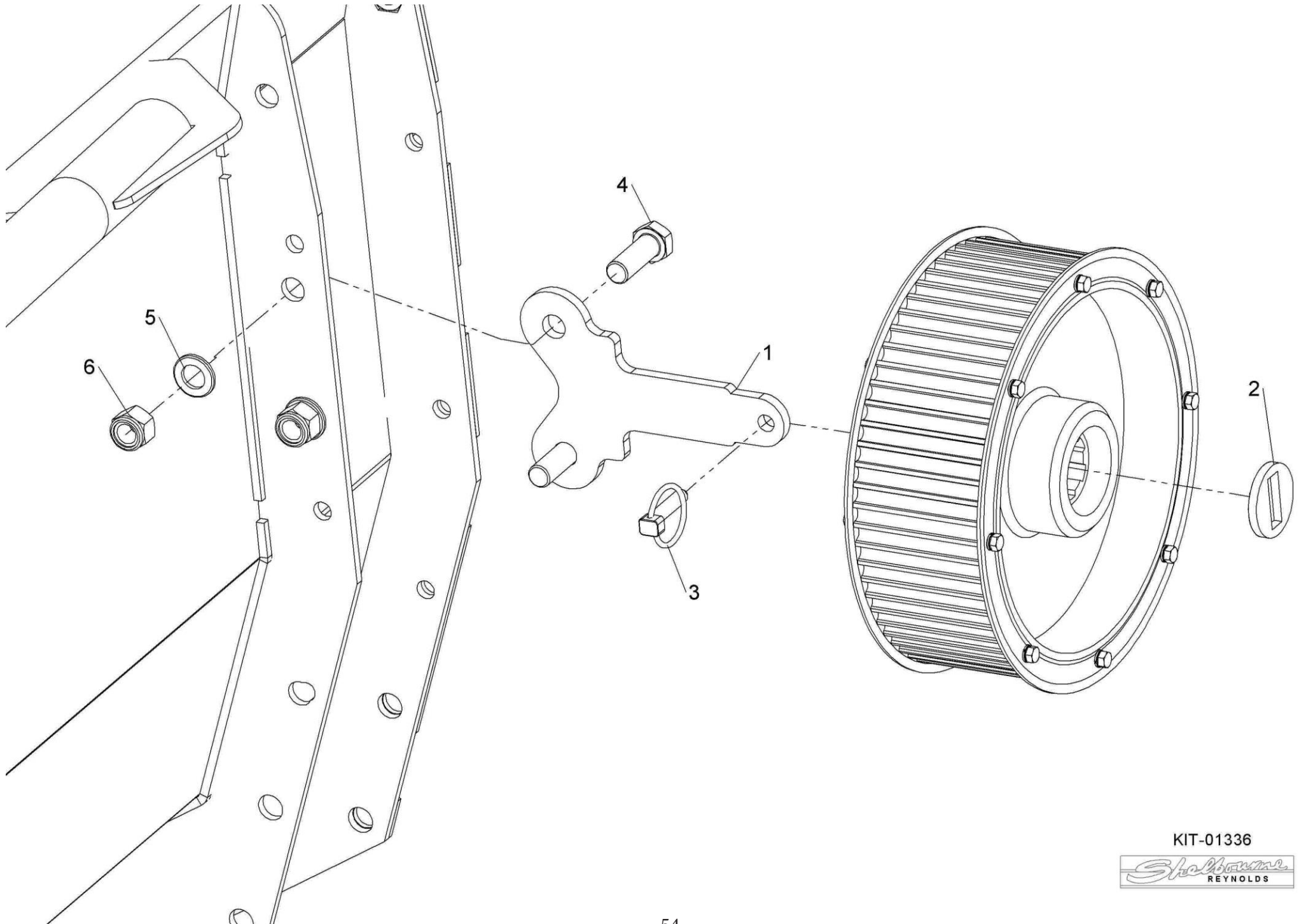

KIT-01336



**Shelbourne Reynolds Engineering Limited**

| ASSY NUMBER: KIT-01381 |           |                   |     | ASSY DESCRIPTION: POLY PLATE KIT (NO VEE STRIP) |         |             |     |
|------------------------|-----------|-------------------|-----|---|---------|-------------|-----|
| ITEM                   | PART NO   | DESCRIPTION       | QTY | ITEM  | PART NO | DESCRIPTION | QTY |
| 1                      |           |                   |     |   |         |             |     |
| 2                      | 195111 01 | SKID POLY PLATE   | 2   |   |         |             |     |
| 3                      | 195142 01 | POLY PLATE FIXING | 2   |   |         |             |     |
| 4                      | 195144 01 | POLY PLATE FIXING | 2   |   |         |             |     |
| 5                      | SCW-1740  | CSK SOCKET HD SCW | 8   |   |         |             |     |
| 6                      | BLT-2700  | BOLT              | 16  |   |         |             |     |
| 7                      | WSH-0012  | WASHER            | 24  |   |         |             |     |
| 8                      | NUT-0263  | NUT               | 24  |   |         |             |     |



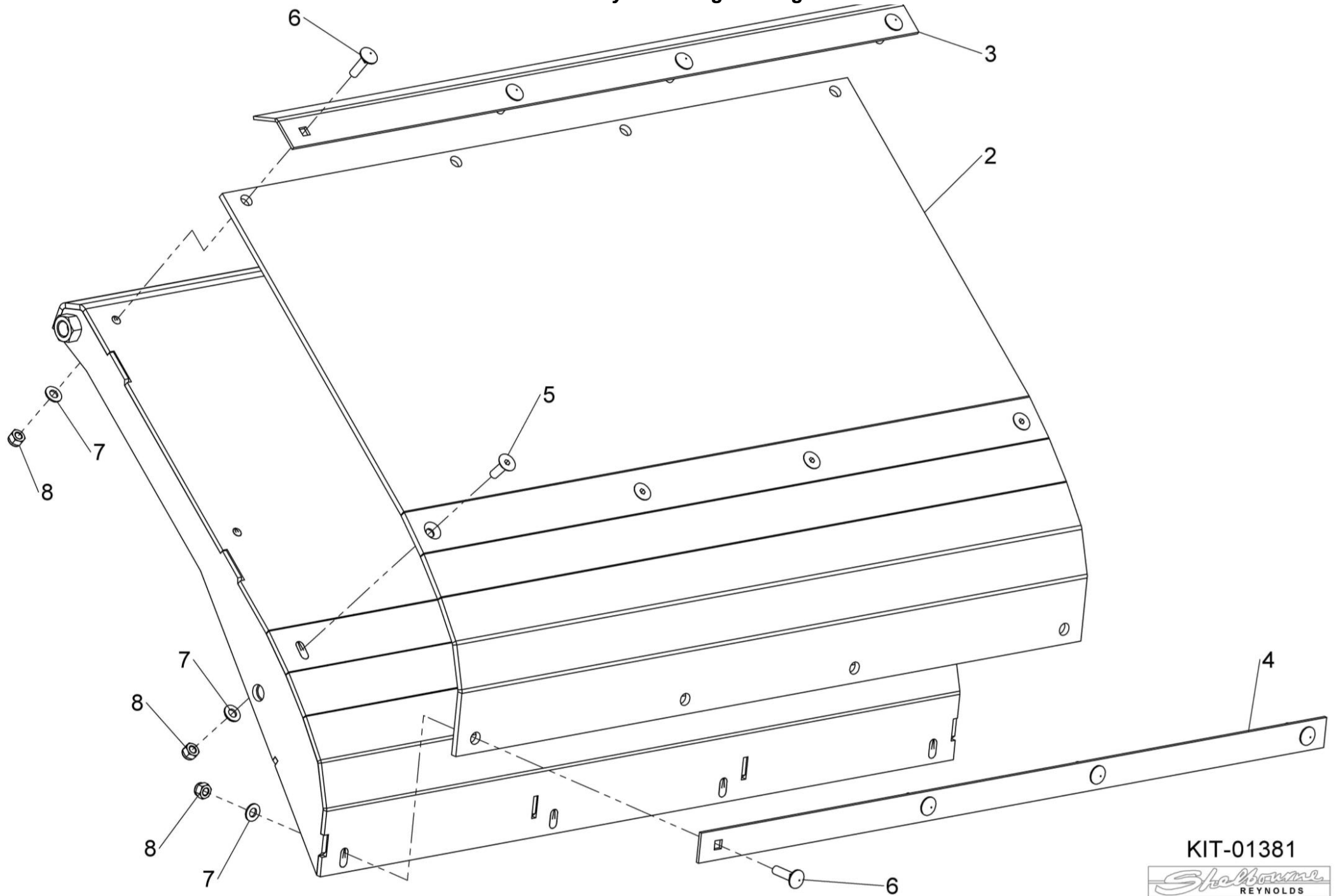

KIT-01381



**Shelbourne Reynolds Engineering Limited**

| ASSY NUMBER: KIT-01401 |           |                              |     | ASSY DESCRIPTION: SAFETY DECAL KIT NORTH AMERICA |         |             |     |
|------------------------|-----------|------------------------------|-----|--|---------|-------------|-----|
| ITEM                   | PART NO   | DESCRIPTION                  | QTY | ITEM   | PART NO | DESCRIPTION | QTY |
| 1                      | 198835 01 | EMBLEM - DO NOT CLIMB        | 1   |  |         |             |     |
| 2                      | 198840 01 | EMBLEM - STOP ENGINE         | 1   |  |         |             |     |
| 3                      | 198838 01 | EMBLEM - SPEED RESTRICTION   | 1   |  |         |             |     |
| 4                      | 199011 01 | EMBLEM - READ OPS MANUAL     | 1   |  |         |             |     |
| 5                      | 198842 01 | EMBLEM - ROTATING DRIVE LINE | 1   |  |         |             |     |
| 6                      | 198832 01 | EMBLEM - HIGH PRESSUE FLUID  | 1   |  |         |             |     |
| 7                      | 198844 01 | EMBLEM - RISK OF CRUSHING    | 1   |  |         |             |     |
| 8                      | 198843 01 | EMBLEM - HOOD LOCK           | 1   |  |         |             |     |
| 9                      | 198836 01 | EMBLEM - CROP DEFLECTOR LOCK | 1   |  |         |             |     |
| 10                     | 198839 01 | EMBLEM - AUGER               | 1   |  |         |             |     |
| 11                     | 198837 01 | EMBLEM - MOVING PARTS UNDER  | 2   |  |         |             |     |
| 12                     | 198833 01 | EMBLEM - CROP DEFLECTOR HAND | 2   |  |         |             |     |
| 13                     | 198841 01 | EMBLEM - ROTOR KEEP AWAY     | 2   |  |         |             |     |
| 14                     | 198834 01 | EMBLEM - STAND CLEAR ROTOR   | 2   |  |         |             |     |
| 15                     | 291880 01 | EMBLEM - AUGER UNDER COVER   | 1   |  |         |             |     |
| 16                     | 291881 01 | EMBLEM - AUGER NO COVER      | 1   |  |         |             |     |
| 17                     | 291968 01 | EMBLEM - P65                 | 1   |  |         |             |     |

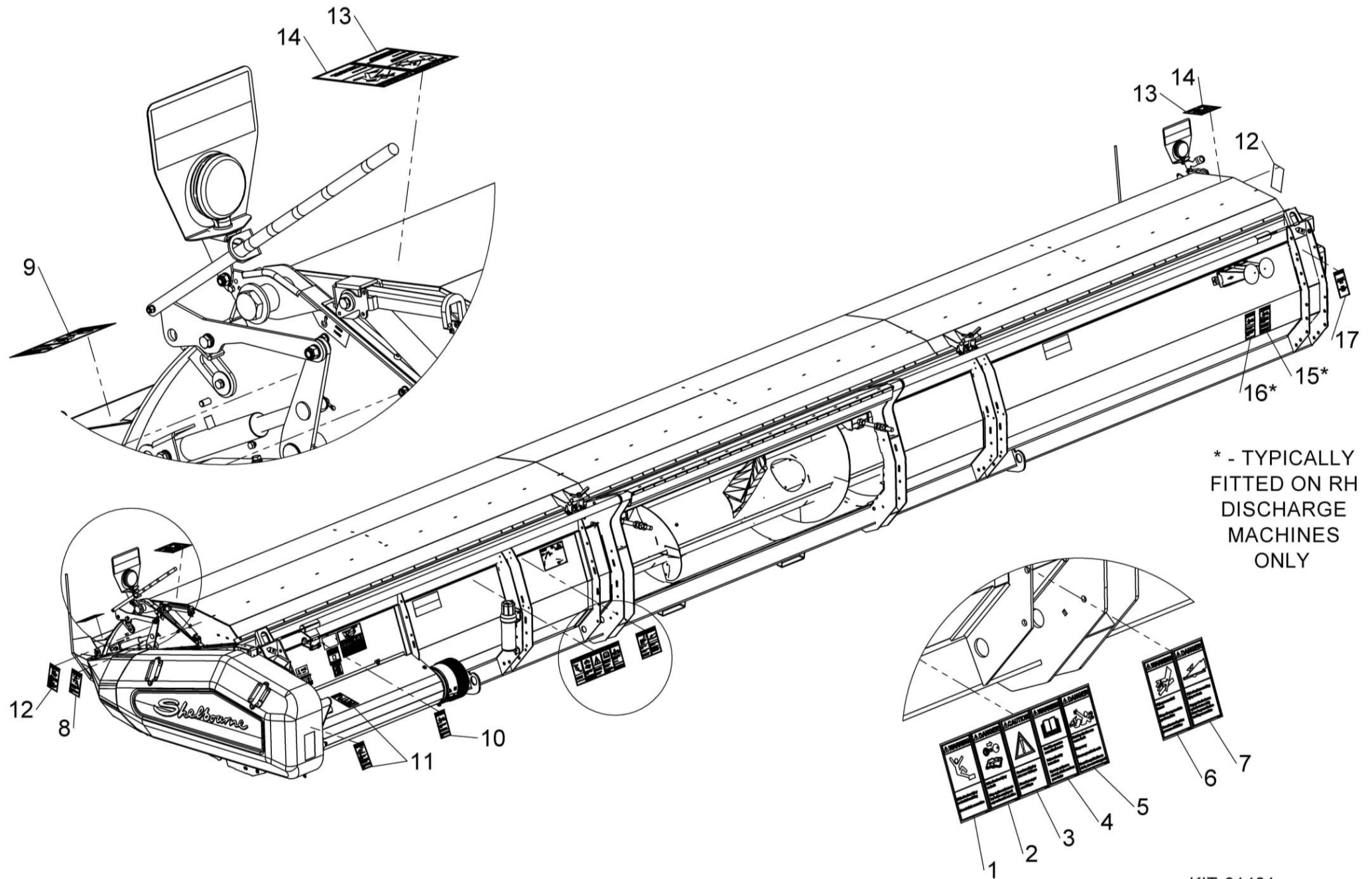

KIT-01401



**Shelbourne Reynolds Engineering Limited**

| ASSY NUMBER: KIT-01402 |           |                              |     | ASSY DESCRIPTION: SAFETY DECAL KIT ISO |         |             |     |
|------------------------|-----------|------------------------------|-----|--|---------|-------------|-----|
| ITEM                   | PART NO   | DESCRIPTION                  | QTY | ITEM                                   | PART NO | DESCRIPTION | QTY |
| 1                      | TNF-0011  | EMBLEM - SAFETY MAINTENANCE  | 1   |  |         |             |     |
| 2                      |           | OPERATORS MANUAL             |     |  |         |             |     |
| 3                      | TNF-0012  | EMBLEM - PTO GUARDS          | 1   |  |         |             |     |
| 4                      |           | ROTOR/AUGER SPEED            |     |  |         |             |     |
|                        |           | PTO CHAIN                    |     |  |         |             |     |
| 5                      | 210435 01 | EMBLEM - FEEDER HOUSE LOCK   | 1   |  |         |             |     |
| 6                      | 198847 01 | EMBLEM - CLIMBING            | 1   |  |         |             |     |
| 7                      | 198846 01 | EMBLEM - HIGH PRESSURE OIL   | 1   |  |         |             |     |
| 8                      | 210435 01 | EMBLEM - HOOD LOCK           | 1   |  |         |             |     |
| 9                      | 198845 01 | EMBLEM - CROP DEFLECTOR LOCK | 1   |  |         |             |     |
| 10                     | 193393 01 | EMBLEM - AUGER               | 3   |  |         |             |     |
| 11                     | 193392 01 | EMBLEM - MOVING PARTS UNDER  | 2   |  |         |             |     |
| 12                     | 800215 01 | EMBLEM - CROP DEFLECTOR HAND | 2   |  |         |             |     |
| 13                     | TNF-0010  | EMBLEM - FLYING OBJECTS      | 2   |  |         |             |     |
| 14                     |           | ROTOR ENTANGLEMENT           |     |  |         |             |     |

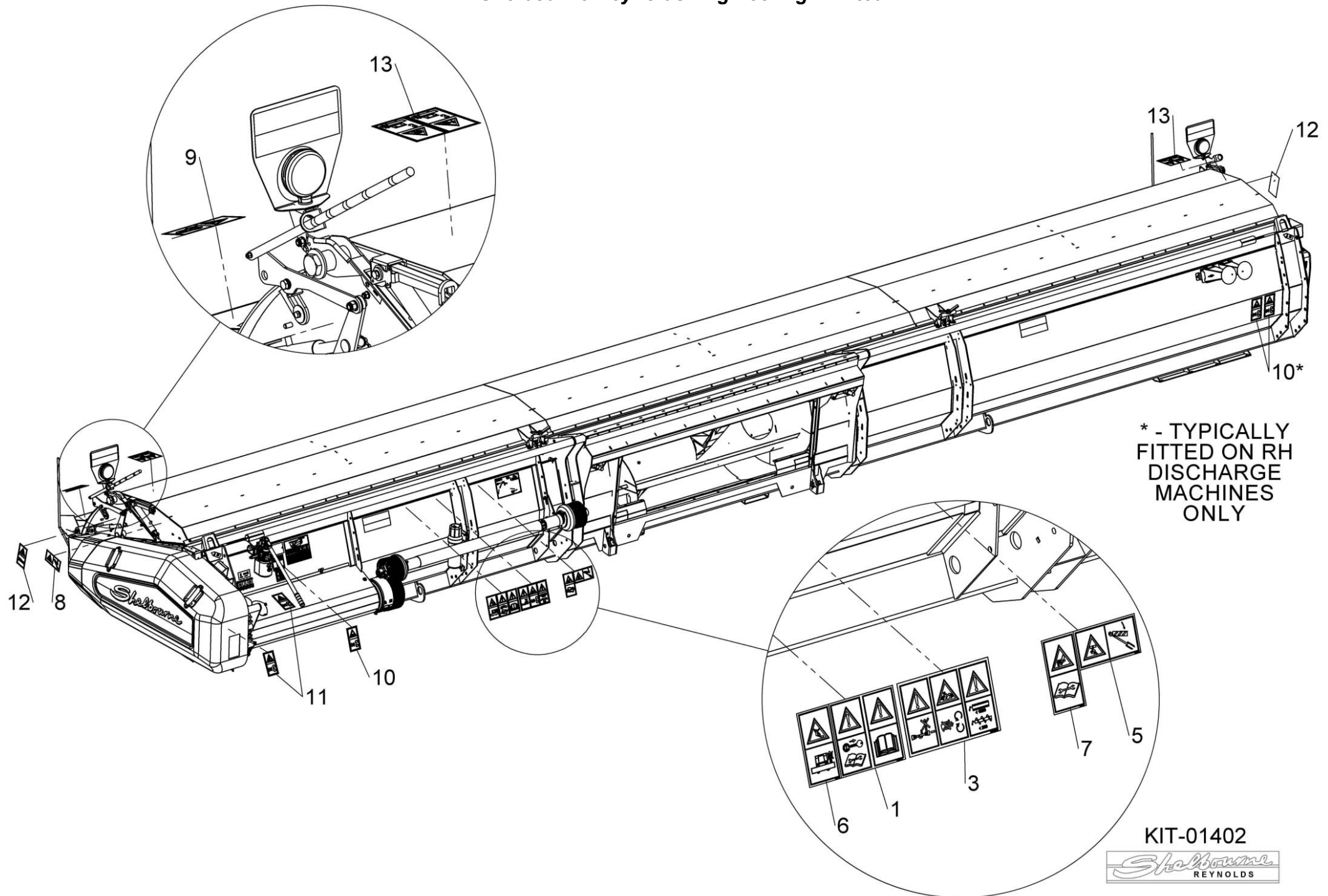

\* - TYPICALLY  
FITTED ON RH  
DISCHARGE  
MACHINES  
ONLY

KIT-01402

Shelbourne  
REYNOLDS



**Shelbourne Reynolds Engineering Limited**

| ASSY NUMBER: KIT-01417 |           |                     |     | ASSY DESCRIPTION: CE AREA KIT (XCV) |         |                               |     |
|------------------------|-----------|---------------------|-----|-------------------------------------|---------|-------------------------------|-----|
| ITEM                   | PART NO   | DESCRIPTION         | QTY | ITEM                                | PART NO | DESCRIPTION                   | QTY |
| 1                      | 290647 01 | SLAM LATCH CATCH    | 1   |                                     |         |                               |     |
| 2                      | 290635 01 | SLAM LATCH MOUNTING | 1   |                                     |         |                               |     |
| 3                      | 290636 01 | COVER PLATE         | 1   |                                     |         | REMOVE REAR GUARD THUMB SCREW |     |
| 4                      | LTC-00040 | SLAM LATCH          | 2   |                                     |         | AND REPLACE WITH ITEM 5       |     |
| 5                      | BLT-4710  | COACH BOLT          | 2   |                                     |         |                               |     |
| 6                      | WSH-0012  | PLAIN WASHER        | 12  |                                     |         | REMOVE TOP GUARD LOCATING     |     |
| 7                      | NUT-0263  | NYLOC NUT           | 7   |                                     |         | PLATE AND REPLACE WITH ITEM 1 |     |
| 8                      | NUTA13060 | NUTSERT             | 2   |                                     |         |                               |     |
| 9                      | HSS-0088  | SETSCREW            | 5   |                                     |         | TRIM TOP CORNER FROM GUARD    |     |
| 10                     | WSH-0009  | PLAIN WASHER        | 4   |                                     |         | SLAM LATCH                    |     |
| 11                     | NUT-0260  | NYLOC NUT           | 2   |                                     |         |                               |     |
| 12                     | WSH-0056  | SPRING WASHER       | 2   |                                     |         |                               |     |
| 13                     | 290570 01 | SLAM LATCH PIN      | 1   |                                     |         |                               |     |
| 14                     | 290738 01 | SLAM LATCH SPACER   | 2   |                                     |         |                               |     |
| 15                     | HSS-0145  | SETSCREW            | 3   |                                     |         |                               |     |
| 16                     | HSS-0157  | SETSCREW            | 2   |                                     |         |                               |     |

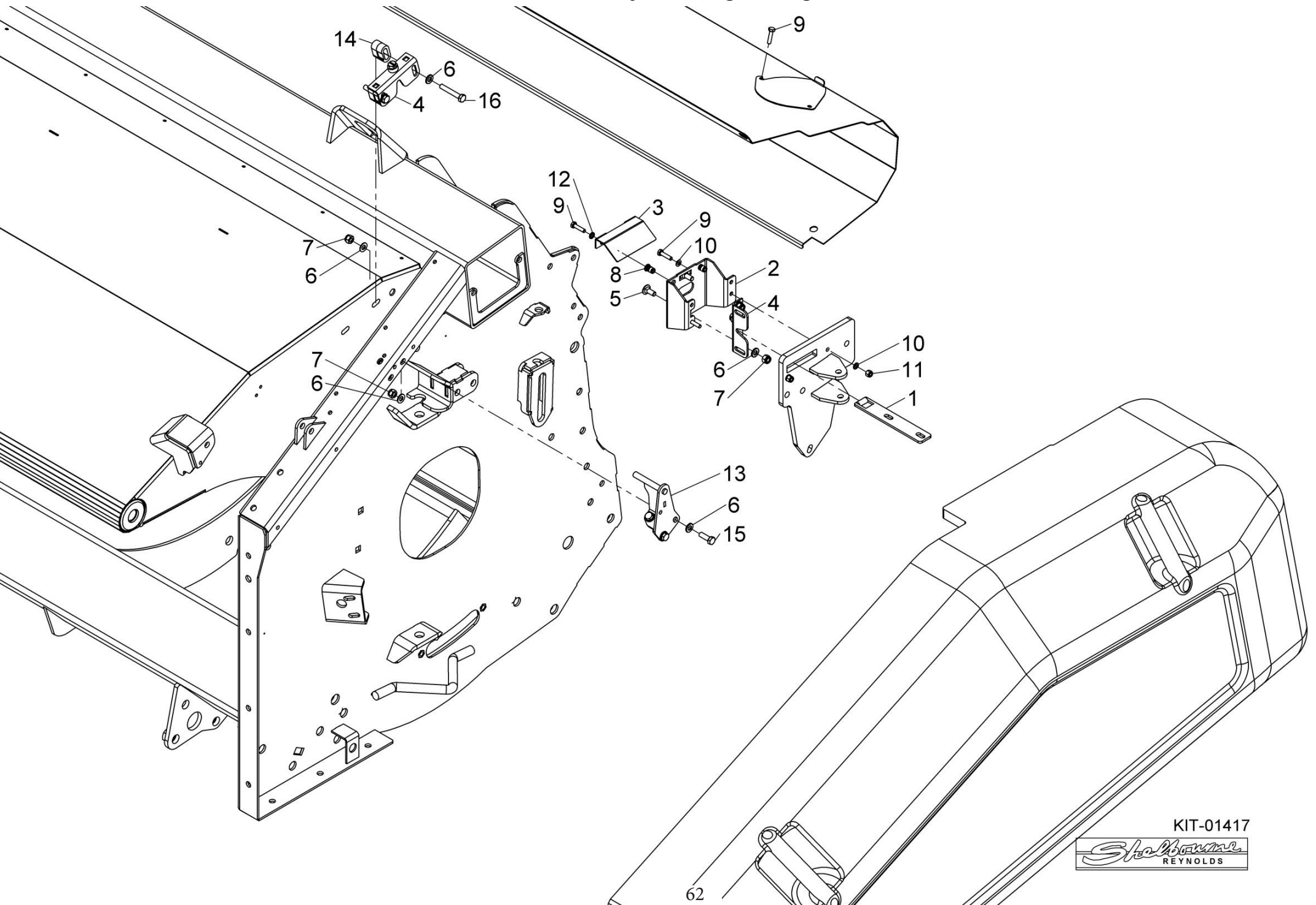

KIT-01417

*Shelbourne*  
REYNOLDS

**Shelbourne Reynolds Engineering Limited**

| ASSY NUMBER: KIT-19006 |           |                            |     | ASSY DESCRIPTION: SKID KIT |         |             |     |
|------------------------|-----------|----------------------------|-----|----------------------------|---------|-------------|-----|
| ITEM                   | PART NO   | DESCRIPTION                | QTY | ITEM                       | PART NO | DESCRIPTION | QTY |
| 1                      | 194395 01 | SKID ASSY (2013 & ON)      | 4   |                            |         |             |     |
| OR                     | 194395 01 | SKID ASSY (UPTO 2013)      | 2   |                            |         |             |     |
| 2                      | 198703 01 | SKID W/A (UPTO 2013)       | 2   |                            |         |             |     |
| 3                      | 193828 01 | SKID ADJUSTER LH           | 4   |                            |         |             |     |
| 4                      | 193828 02 | SKID ADJUSTER RH           | 4   |                            |         |             |     |
| 5                      | 190119 07 | WASHER (UPTO 2015)         | 8   |                            |         |             |     |
| 6                      | WSHA30161 | LOCK WASHER (2019 & ON)    | 24  |                            |         |             |     |
| OR                     | WSH-0070  | SPRING WASHER (UP TO 2019) | 24  |                            |         |             |     |
| 7                      | HSS-0317  | SETSCREW                   | 24  |                            |         |             |     |
| 8                      | WSH-0024  | PLAIN WASHER (2015-2018)   | 24  |                            |         |             |     |
| OR                     | WSH-0024  | PLAIN WASHER (UPTO 2015)   | 16  |                            |         |             |     |
| 9                      | KIT-19114 | STAINLESS SKID COVER KIT   | A/R |                            |         |             |     |
|                        |           | <b>SEE KIT-19114 PAGE</b>  |     |                            |         |             |     |
|                        |           | <b>FOR PARTS BREAKDOWN</b> |     |                            |         |             |     |

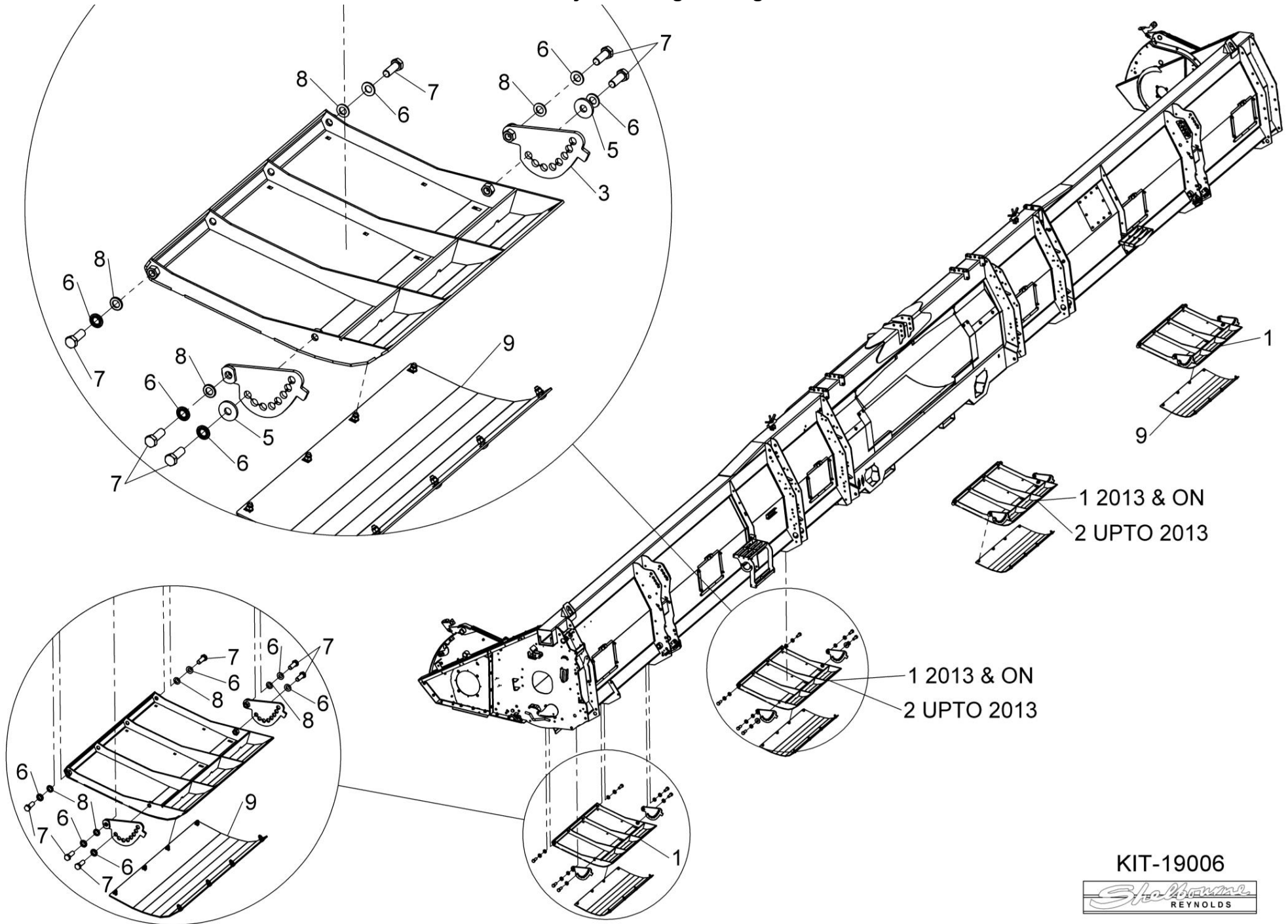

KIT-19006



## Shelbourne Reynolds Engineering Limited

| ASSY NUMBER: PTO-260** |             |  |     | ASSY DESCRIPTION: STRIPPER PTO & PARTS |         |             |     |
|------------------------|-------------|--|-----|--|---------|-------------|-----|
| ITEM                   | PART NO     | DESCRIPTION                                  | QTY | ITEM                                   | PART NO | DESCRIPTION | QTY |
| 1                      | PTO-26003WE | PTO SHAFT 1 $\frac{3}{8}$ " 21 SPLINE (WEAS) |     |  |         |             |     |
| OR                     | PTO-26003   | PTO SHAFT 1 $\frac{3}{8}$ " 21 SPLINE (WALT) |     |  |         |             |     |
| OR                     | PTO-26004WE | PTO SHAFT 1 $\frac{3}{8}$ " 6 SPLINE (WEAS)  |     |  |         |             |     |
| OR                     | PTO-26004   | PTO SHAFT 1 $\frac{3}{8}$ " 6 SPLINE (WALT)  |     |  |         |             |     |
| OR                     | PTO-26002WE | PTO SHAFT 1 $\frac{1}{8}$ " HEX SPL (WEAS)   |     |  |         |             |     |
| OR                     | PTO-26002   | PTO SHAFT 1 $\frac{1}{8}$ " HEX SPL (WALT)   |     |  |         |             |     |
| 2                      | PTO-00082WE | COMBINE END YOKE 1 $\frac{3}{8}$ " 21 SPLINE |     |  |         |             |     |
| 2a                     | PTO-00605   | YOKE REPAIR KIT                              |     |  |         |             |     |
| OR                     | PTO-00080WE | COMBINE END YOKE 1 $\frac{3}{8}$ " 6 SPLINE  |     |  |         |             |     |
| 2a                     | PTO-00605   | YOKE REPAIR KIT                              |     |  |         |             |     |
| OR                     | PTO-00070WE | COMBINE END YOKE 1 $\frac{1}{8}$ " HEX SPL   |     |  |         |             |     |
| 2a                     | PTO-00605   | YOKE REPAIR KIT (NOT COLLAR)                 |     |  |         |             |     |
| OR                     | PTO-00166   | COMBINE END YOKE 8 SPL PUSHPIN               |     |  |         |             |     |
| OR                     | PTO-00166WA | COMBINE END YOKE 8 SPL COLLAR                |     |  |         |             |     |
| OR                     | PTO-00174   | COMBINE END YOKE 1 $\frac{3}{4}$ " 20 SPLINE |     |  |         |             |     |
| OR                     | PTO-00177   | COMBINE END YOKE 1 $\frac{3}{4}$ " 6 SPLINE  |     |  |         |             |     |
| OR                     | PTO-00180   | FORAGER END YOKE 1 $\frac{1}{2}$ " 23 SPLINE |     |  |         |             |     |
| 3                      | PTO-00083   | CROSS JOINT BEARING KIT                      |     |  |         |             |     |
| 4                      | PTO-00119WE | SHEAR BOLT CLUTCH                            |     |  |         |             |     |
| OR                     | PTO-00119   | SHEAR BOLT CLUTCH                            |     |  |         |             |     |
| 5                      | BLTA10384   | SHEAR BOLT                                   |     |  |         |             |     |
| 6                      | NUT-0265    | NYLOC NUT                                    |     |  |         |             |     |
| 7                      | PTO-00089   | INBOARD YOKE (COMBINE) (WALT)                |     |  |         |             |     |
| 8                      | PTO-00090   | INBOARD YOKE (HEADER) (WALT)                 |     |  |         |             |     |
| 9                      | PIN-1926    | ROLL PIN (M10x90) (WALT)                     |     |  |         |             |     |
| OR                     |             | ROLL PIN (M10x85) (WEAS)                     |     |  |         |             |     |
| 10                     | PTO-00093WE | GUARD ASSY C/W BEARINGS (WEAS)               |     |  |         |             |     |
| 10a                    | PTO-00968   | RED GUARD CLIPS (WEASLER)                    |     |  |         |             |     |
| 10b                    | PTO-00178   | GUARD BRG & SCREW SET (WALT)                 |     |  |         |             |     |
| OR                     | PTO-00601   | GUARD BEARING SET (WEASLER)                  |     |  |         |             |     |
| OR                     | PTO-00093   | GUARD ASSY C/W BEARINGS (WALT)               |     |  |         |             |     |

WEAS = WEASLER  
WALT = WALTERSCHEID



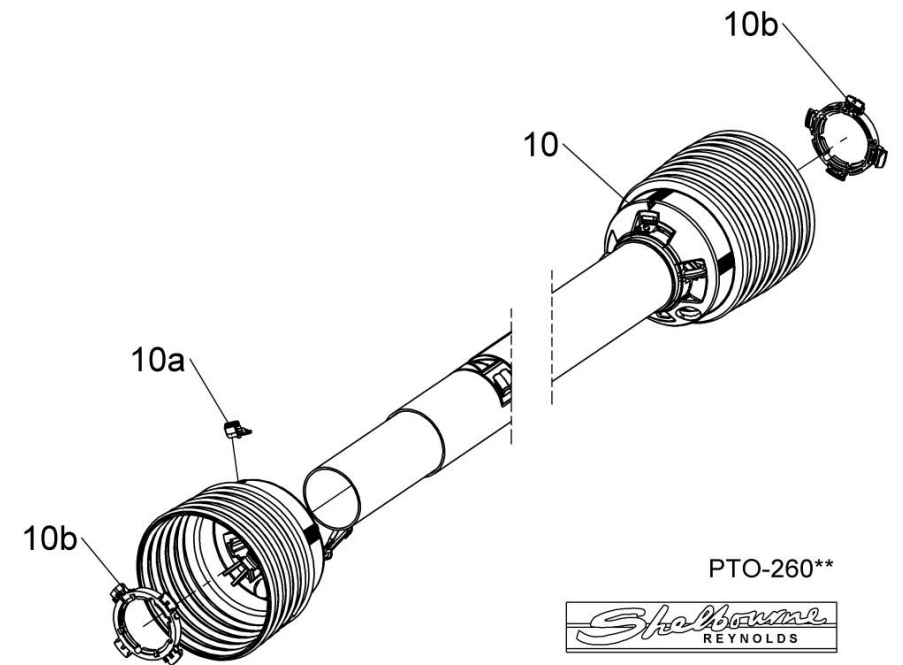
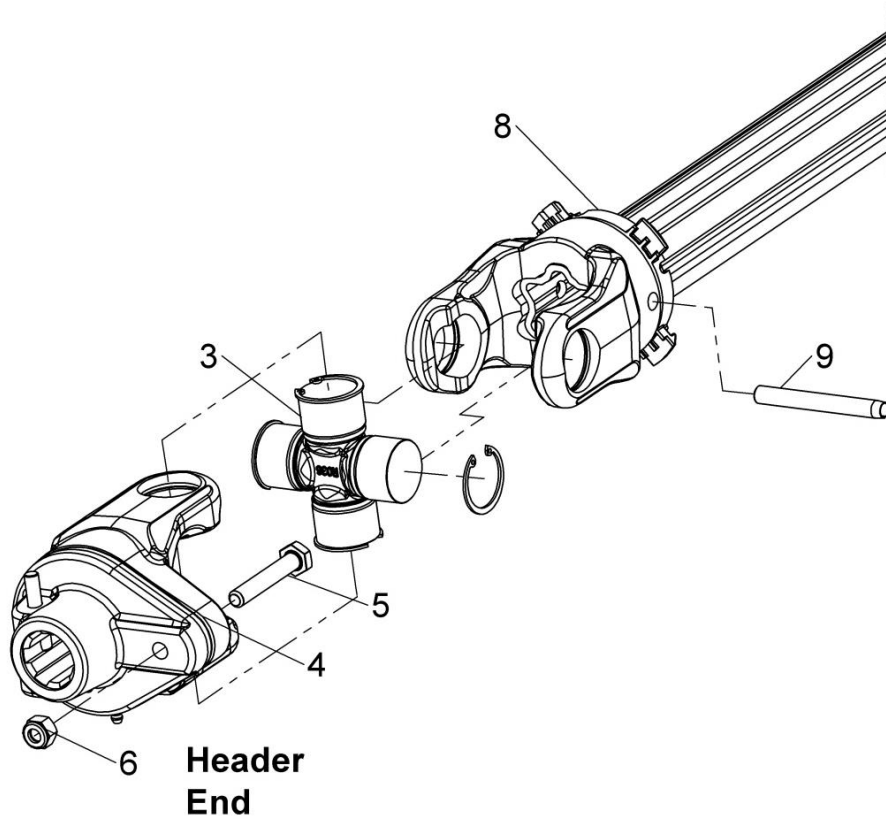
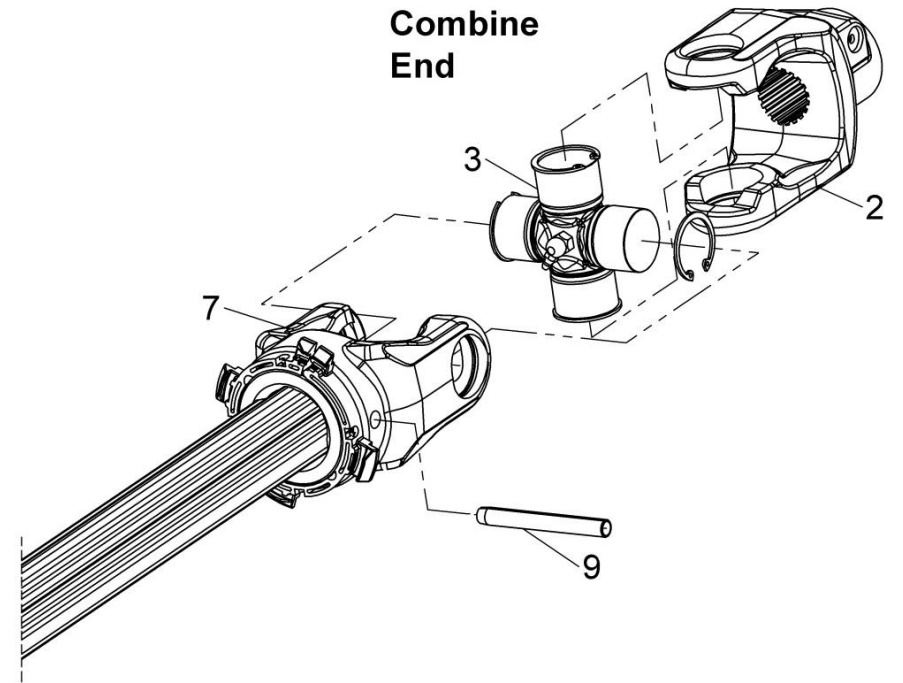
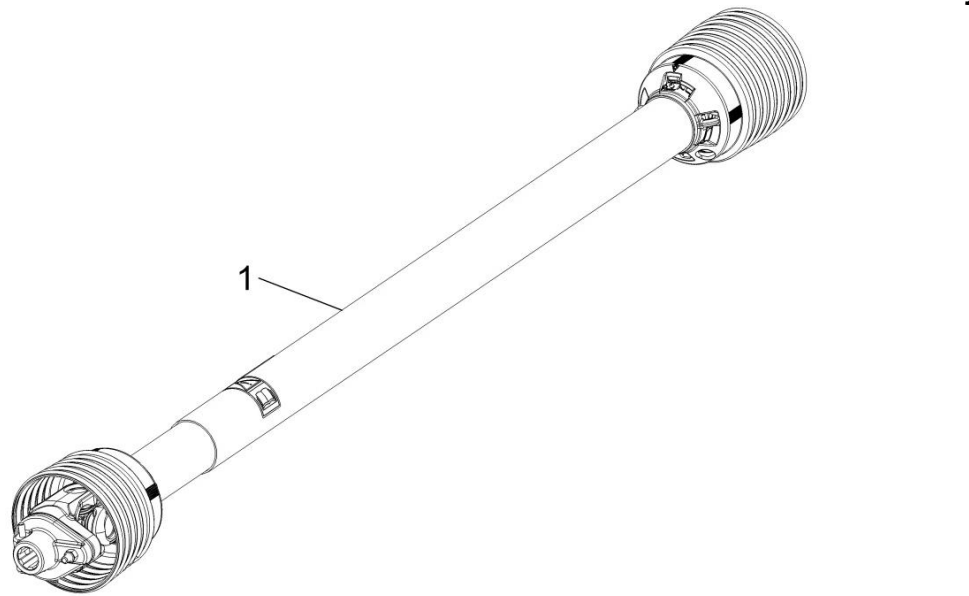

PTO-260\*\*



**Shelbourne Reynolds Engineering Limited**

| ASSY NUMBER: RDS-0003 & RDS-0007 |           |  |     | ASSY DESCRIPTION: RDS EQUIPMENT STEPPED DRIVE |         |             |     |
|----------------------------------|-----------|--|-----|---|---------|-------------|-----|
| ITEM                             | PART NO   | DESCRIPTION  | QTY | ITEM  | PART NO | DESCRIPTION | QTY |
| 1                                | RDS-0003  | COMBINE TACHO HEAD KIT & LOOM<br>STEP DRIVE, INC ITEMS 2 & 3 | 1   |   |         |             |     |
| 2                                | RDS-0027  | TACHO HEAD, INC ITEM 2a                                      | 1   |   |         |             |     |
| 2a                               | RDS-0029  | TACHO HEAD FIX.ARM KIT                                       |     |   |         |             |     |
| 3                                | RDS-0030  | COMBINE LEAD (RSD)   | 1   |   |         |             |     |
| 3a                               | FUS-0022  | FUSE (2 AMP BLADE)   |     |   |         |             |     |
| 4                                | LCL-01249 | RAM MOUNT SUCTION CUP  | 1   |   |         |             |     |
| 5                                | RDS-0007  | HEADER LOOM & SENSOR KIT (SD)<br>INC ITEMS 6,7,8 & 9         | 1   |   |         |             |     |
| 6                                | 198323 01 | SENSOR BRACKET (SLOTTED)                                     | 2   |   |         |             |     |
| 7                                | RDS-0017  | HEADER LEAD  | 1   |   |         |             |     |
| 8                                | RDS-0018  | SHAFT SENSOR,INC ITEMS 8a & 8b                               | 2   |   |         |             |     |
| 8a                               | RDS-0018A | PLAIN NUT  |     |   |         |             |     |
| 8b                               | WSHA20121 | SHAKEPROOF WASHER  |     |   |         |             |     |
| 9                                | RDS-0020  | MAGNET CARRIER   | 2   |   |         |             |     |
| 9a                               | HSS-0088  | SET SCREW  |     |   |         |             |     |
| 9b                               | WSH-0056  | SPRING WASHER  |     |   |         |             |     |
| 9c                               | WSH-1036  | PENNY WASHER   |     |   |         |             |     |
| 10                               | 291913 01 | AUGER/ROTOR SENSOR LOOM<br>EXTENSION (8m)                    | A/R |   |         |             |     |

RDS-0007

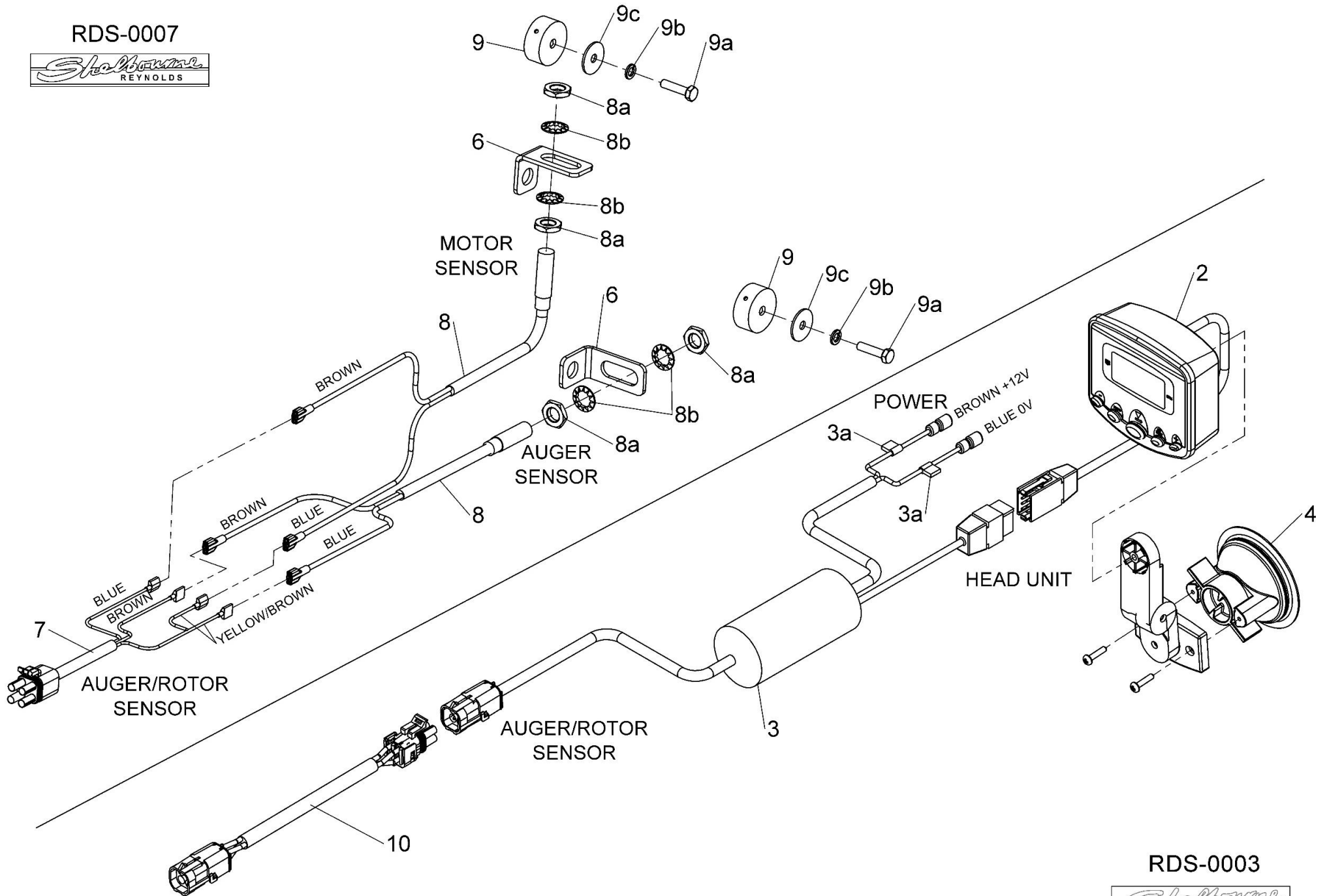

RDS-0003





# Kit Options



***Shelbourne Reynolds Engineering Limited***

[illegible]

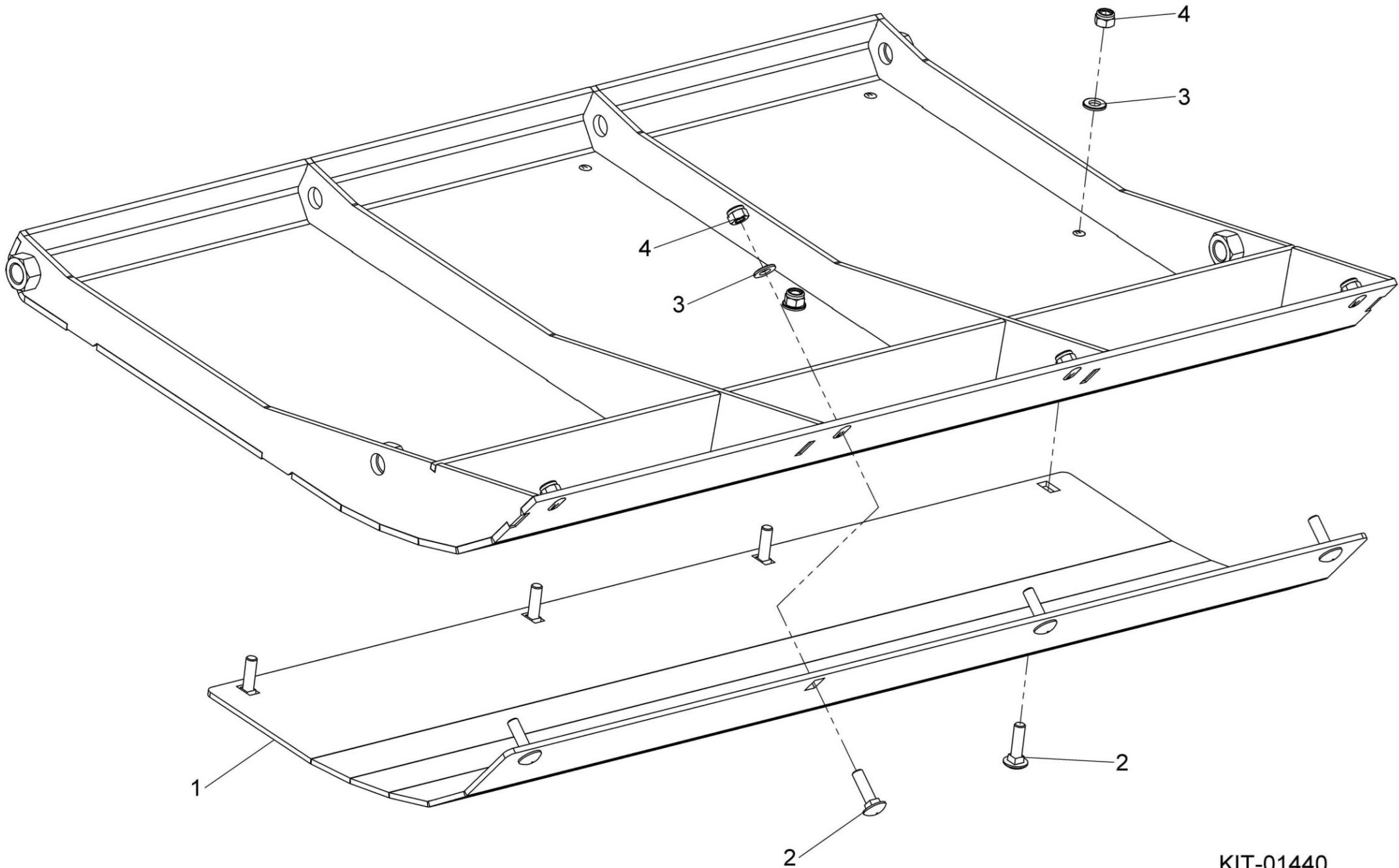

***Shelbourne Reynolds Engineering Limited***

| ASSY NUMBER: KIT-01442 |           |                            |     | ASSY DESCRIPTION: XCV/XRS IDLE END LOWER COVER KIT |         |             |     |
|------------------------|-----------|----------------------------|-----|--|---------|-------------|-----|
| ITEM                   | PART NO   | DESCRIPTION                | QTY | ITEM   | PART NO | DESCRIPTION | QTY |
| 1                      | 292065 01 | BRACKET - LOWER SIDE GUARD | 2   |  |         |             |     |
| 2                      | 292257 01 | XRS IDLE END LOWER COVER   | 1   |  |         |             |     |
| 3                      | 292087 01 | LOWER COVER IDLE END XRS   | 1   |  |         |             |     |
| 4                      | SCW-0525  | BUTTON HD SCREW            | 3   |  |         |             |     |
| 5                      | NUTA13080 | NUTSERT                    | 3   |  |         |             |     |
| 6                      | WSH-1038  | PENNY WASHER               | 3   |  |         |             |     |
| 7                      | WSH-0058  | SPRING WASHER              | 3   |  |         |             |     |

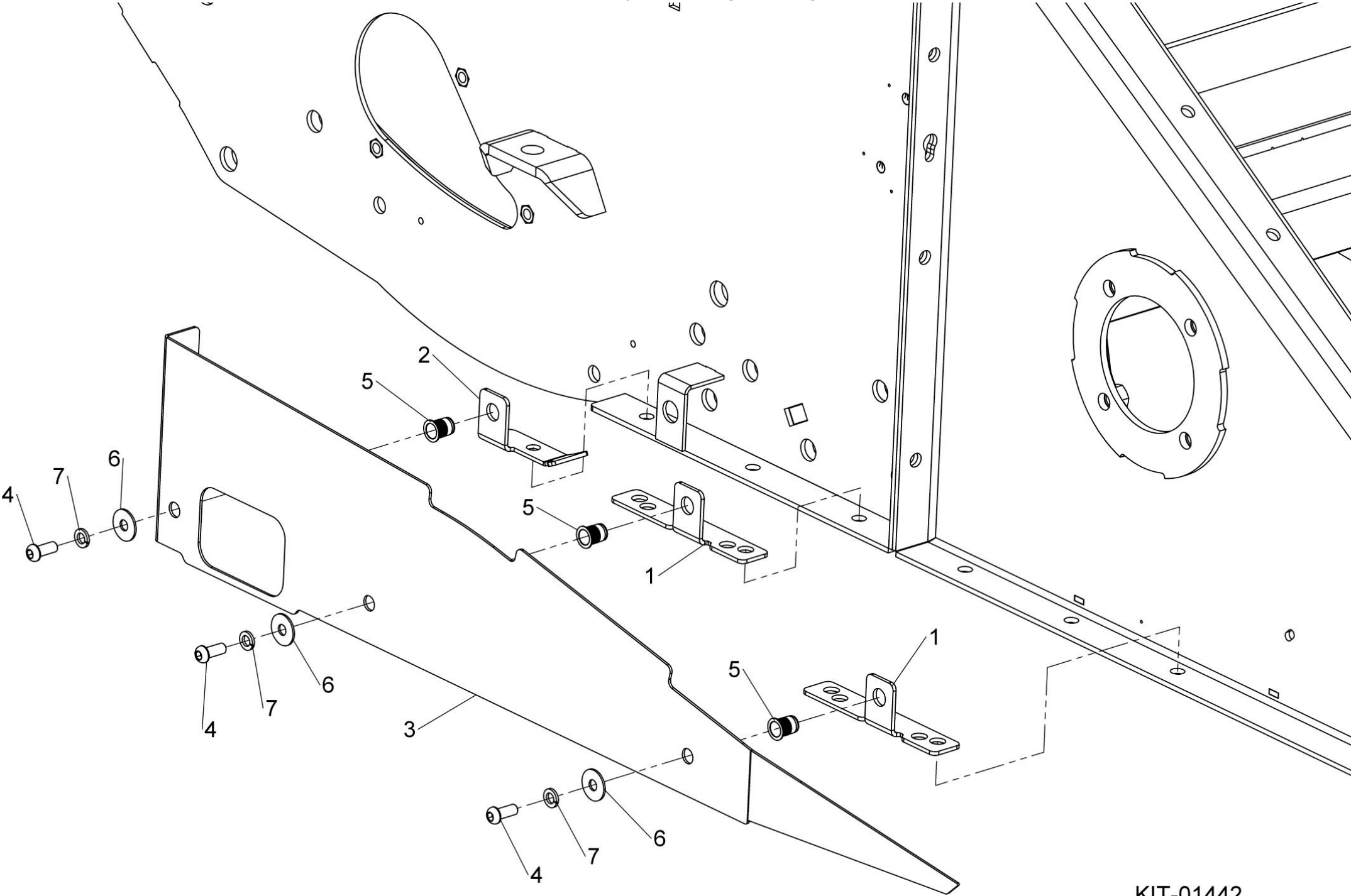

**Shelbourne Reynolds Engineering Limited**

| ASSY NUMBER: KIT-19096 |           |                               |     | ASSY DESCRIPTION: XRS36 SKI SLOPE & SPILL PLATE KIT |         |             |     |
|------------------------|-----------|-------------------------------|-----|---|---------|-------------|-----|
| ITEM                   | PART NO   | DESCRIPTION                   | QTY | ITEM  | PART NO | DESCRIPTION | QTY |
| 1                      | 290984 01 | BOLT IN SKI SLOPE W/A         | 2   |   |         |             |     |
| 2                      | 293186 01 | BOLT IN SKI SLOPE W/A DIV PLT | 2   |   |         |             |     |
| 3                      | 290987 01 | END BOLT IN SKI SLOPE W/A     | 2   |   |         |             |     |
| 4                      | 290372 01 | SPILL PLT W/A                 | 2   |   |         |             |     |
| 5                      | 293185 01 | TAPERED SPILL PLT W/A DIV PLT | 2   |   |         |             |     |
| 6                      | 291700 01 | TAPERED SPILL PLT W/A         | 2   |   |         |             |     |
| 7                      | NUTA13080 | NUTSERT                       | 36  |   |         |             |     |
| 8                      | HSSF08174 | TENSILOCK SETSCREW            | 64  |   |         |             |     |
| 9                      | SCBA08172 | BUTT HD SETSCREW              | 26  |   |         |             |     |
| 10                     | SCBA08260 | BUTT HD SETSCREW              | 2   |   |         |             |     |
| 11                     | WSH-0012  | PLAIN WASHER                  | 28  |   |         |             |     |
| 12                     | NUT-0263  | NYLOC NUT                     | 28  |   |         |             |     |
| 13                     | 293242 01 | BOLT IN SKI SLOPE W/A         | 4   |   |         |             |     |



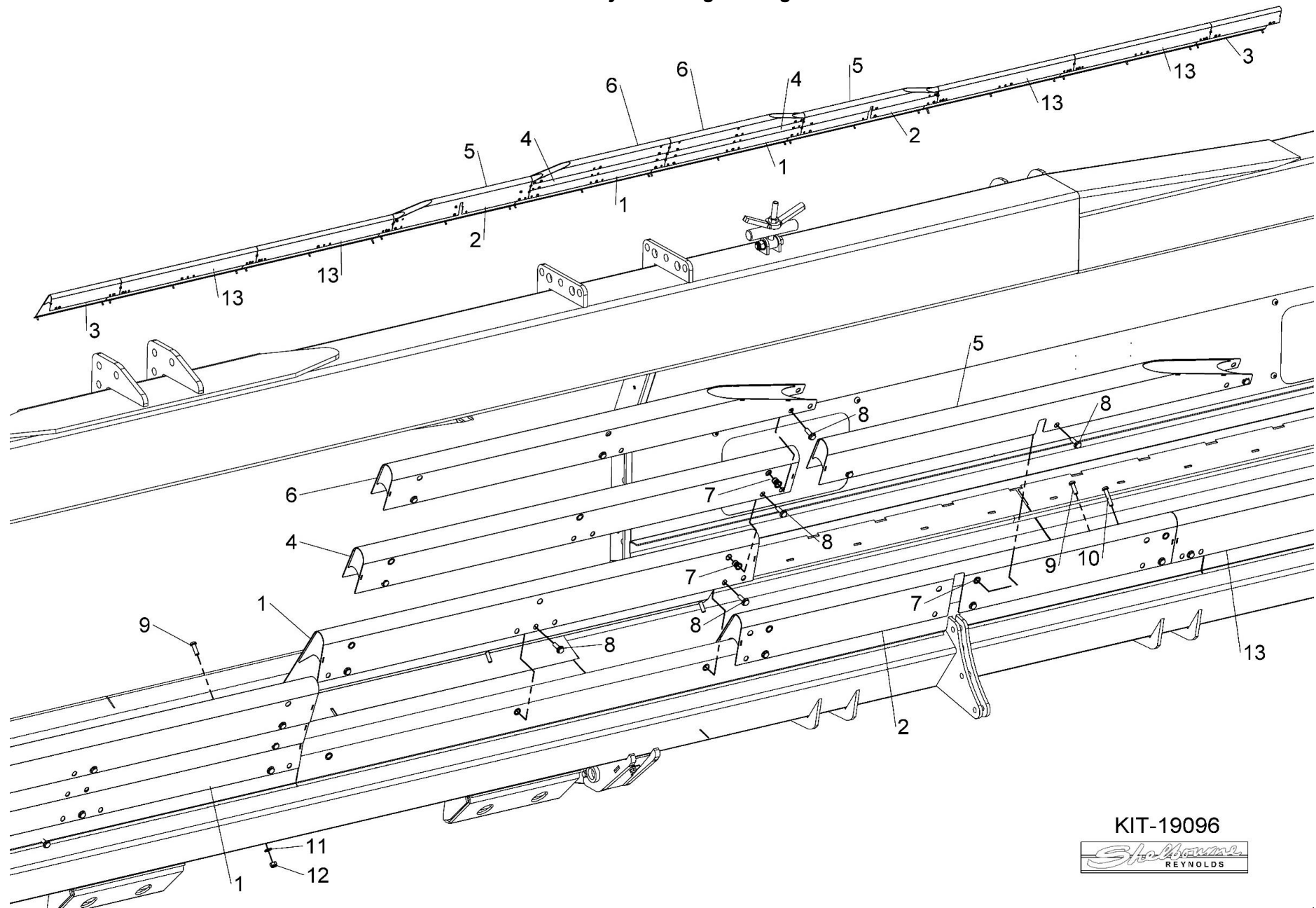

KIT-19096



***Shelbourne Reynolds Engineering Limited***

|                        |           |                     |     |                                     |         |             |     |
|------------------------|-----------|---------------------|-----|-------------------------------------|---------|-------------|-----|
| ASSY NUMBER: KIT-19097 |           |                     |     | ASSY DESCRIPTION: XRS VEE STRIP KIT |         |             |     |
| ITEM                   | PART NO   | DESCRIPTION         | QTY | ITEM                                | PART NO | DESCRIPTION | QTY |
| 1                      | 293190 01 | VEE STRIP W/A (XRS) | 1   |                                     |         |             |     |
| 2                      | NUT-0164  | PLAIN NUT           | 2   |                                     |         |             |     |
| 3                      | HSS-0145  | SET SCREW           | 1   |                                     |         |             |     |
| 4                      | WSH-0012  | PLAIN WASHER        | 3   |                                     |         |             |     |
| 5                      | NUT-0263  | NYLOC NUT           | 1   |                                     |         |             |     |

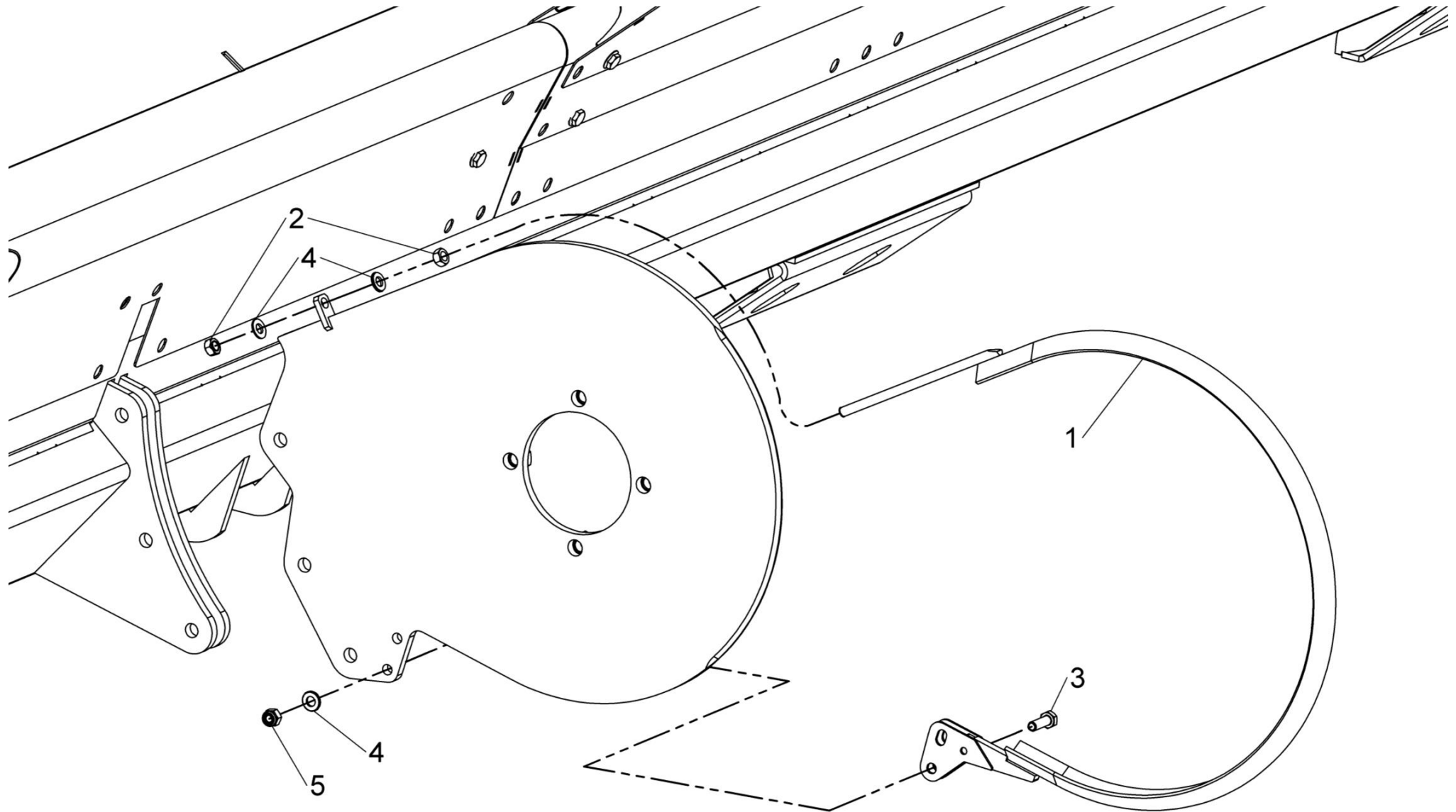

KIT-19097





# Drives



**Shelbourne Reynolds Engineering Limited**

| ASSY NUMBER: 196549 128 |             |   |     | ASSY DESCRIPTION: DRIVE KIT CNH CVS/RVS/RSD/Excel (22-42') |         |             |     |
|-------------------------|-------------|---|-----|--|---------|-------------|-----|
| ITEM                    | PART NO     | DESCRIPTION   | QTY | ITEM   | PART NO | DESCRIPTION | QTY |
| 1B/E<br>OR              | 192592 07   | INPUT GEAR (45t)<br>WITH ROTOR GEARBOX                | 1   |  |         |             |     |
|                         | 192592 13   | INPUT GEAR (33t) (2015 & ON)<br>WITHOUT ROTOR GEARBOX | 1   |  |         |             |     |
|                         | 192592 11   | INPUT GEAR (35t) (UPTO 2015)<br>WITHOUT ROTOR GEARBOX | 1   |  |         |             |     |
| 2A                      | 193599 07   | PINION (24t)<br>WITH ROTOR GEARBOX                    | 1   |  |         |             |     |
| 2B                      | 193599 11   | PINION (34t)<br>WITHOUT ROTOR GEARBOX                 | 1   |  |         |             |     |
| 2E                      | 198999 13   | PINION (36t) (2015 & ON)<br>GEARBOX WITH 65mm SHAFT   | 1   |  |         |             |     |
| OR                      | 198999 11   | PINION (34t) (UPTO 2015)<br>GEARBOX WITH 65mm SHAFT   | 1   |  |         |             |     |
| 3                       | PTO-26004WE | PTO   | 1   |  |         |             |     |
| 3a                      | PTO-00080WE | PTO YOKE-COMBINE (COLLAR)                             |     |  |         |             |     |
| OR                      | PTO-00080   | PTO YOKE-COMBINE (PUSH PIN)                           |     |  |         |             |     |
| 3b                      | PTO-00083   | PTO CROSS BEARING                                     |     |  |         |             |     |
| 3c                      | PTO-00119   | PTO SHEAR BOLT CLUTCH-HEADER                          |     |  |         |             |     |
| 3d                      | PTO-00093WE | PTO GUARD ASSY (BLACK)                                |     |  |         |             |     |
| OR                      | PTO-00093   | PTO GUARD ASSY (YELLOW)                               |     |  |         |             |     |
| 3e                      | PTO-00968   | EASY LOCK GUARD CLIPS (RED)                           |     |  |         |             |     |
| 3g                      | BLTA10384   | SHEARBOLT   |     |  |         |             |     |
| 3h                      | NUT-0265    | NYLOC NUT   |     |  |         |             |     |
| 4                       | 192768 16   | SPROCKET (15t) (2015 & ON)                            | 1   |  |         |             |     |
| OR                      | 192768 04   | SPROCKET (16t) (UPTO 2015)                            | 1   |  |         |             |     |
| 5                       | CHN-01991   | CHAIN (99 LINKS PLUS JOINER)                          | 1   |  |         |             |     |
| 5a                      | CHN-01901   | JOINING LINK  |     |  |         |             |     |
| 6                       | CHN-01910   | HALF LINK   | A/R |  |         |             |     |
| 7                       | KIT-00931   | PTO SUPPORT KIT                                       | 1   |  |         |             |     |

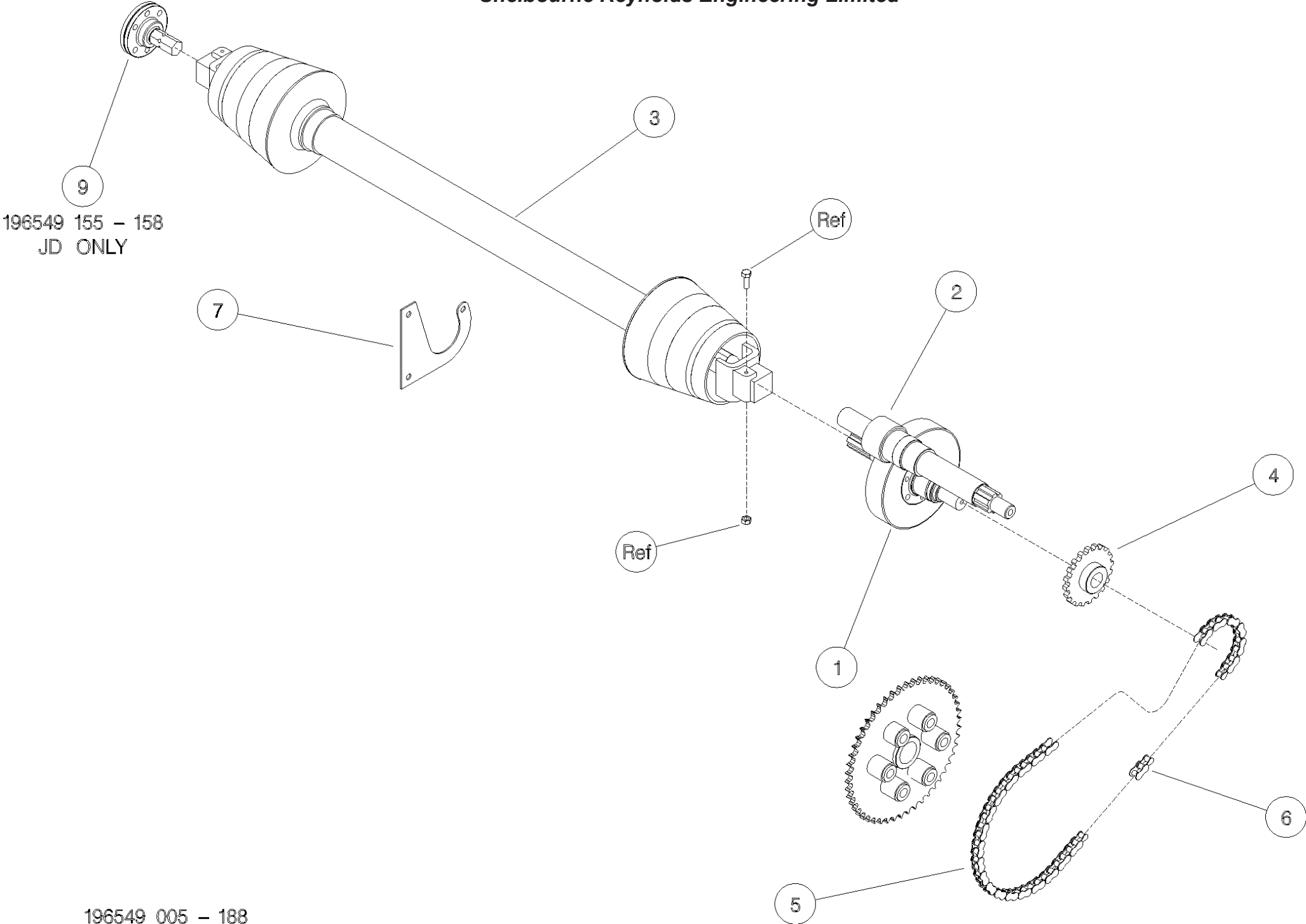

**Shelbourne Reynolds Engineering Limited**

| ASSY NUMBER: 196549 168 |             |  |     | ASSY DESCRIPTION: DRIVE KIT AGCO CVS/RVS/RSD/Excel (22-42') |         |             |     |
|-------------------------|-------------|--|-----|---|---------|-------------|-----|
| ITEM                    | PART NO     | DESCRIPTION  | QTY | ITEM  | PART NO | DESCRIPTION | QTY |
| 1A                      | 192592 07   | INPUT GEAR (45t)<br>WITH ROTOR GEARBOX                 | 1   |   |         |             |     |
| 1B/E                    | 192592 13   | INPUT GEAR (33t) (2015 & ON)<br>WITHOUT ROTOR GEARBOX  | 1   |   |         |             |     |
| OR                      | 192592 11   | INPUT GEAR (35t) (UP TO 2015)<br>WITHOUT ROTOR GEARBOX | 1   |   |         |             |     |
| 2A                      | 193599 07   | PINION (24t)<br>WITH ROTOR GEARBOX                     | 1   |   |         |             |     |
| 2B                      | 193599 11   | PINION (34t)<br>WITHOUT ROTOR GEARBOX                  | 1   |   |         |             |     |
| 2E                      | 198999 13   | PINION (36t) (2015 & ON)<br>GEARBOX WITH 65mm SHAFT    | 1   |   |         |             |     |
| OR                      | 198999 11   | PINION (34t) (UP TO 2015)<br>GEARBOX WITH 65mm SHAFT   | 1   |   |         |             |     |
| 3                       | PTO-26001WE | PTO SHAFT  | 1   |   |         |             |     |
| 3a                      | PTO-00082WE | PTO YOKE-COMBINE (COLLAR)                              |     |   |         |             |     |
| OR                      | PTO-00082   | PTO YOKE-COMBINE (PUSH PIN)                            |     |   |         |             |     |
| 3b                      | PTO-00083   | PTO CROSS BEARING                                      |     |   |         |             |     |
| 3c                      | PTO-00119   | PTO SHEAR BOLT CLUTCH-HEADER                           |     |   |         |             |     |
| 3d                      | PTO-00093WE | PTO GUARD ASSY (BLACK)                                 |     |   |         |             |     |
| OR                      | PTO-00093   | PTO GUARD ASSY (YELLOW)                                |     |   |         |             |     |
| 3e                      | PTO-00968   | EASY LOCK GUARD CLIPS (RED)                            |     |   |         |             |     |
| 3g                      | BLTA10384   | SHEARBOLT  |     |   |         |             |     |
| 3h                      | NUT-0265    | NYLOC NUT  |     |   |         |             |     |
| 4                       | 192768 16   | SPROCKET   | 1   |   |         |             |     |
| 5                       | CHN-01991   | CHAIN (99 LINKS PLUS JOINER)                           | 1   |   |         |             |     |
| 5a                      | CHN-01901   | JOINING LINK   |     |   |         |             |     |
| 6                       | CHN-01910   | HALF LINK  | A/R |   |         |             |     |
| 7                       | KIT-00931   | PTO SUPPORT KIT  | 1   |   |         |             |     |

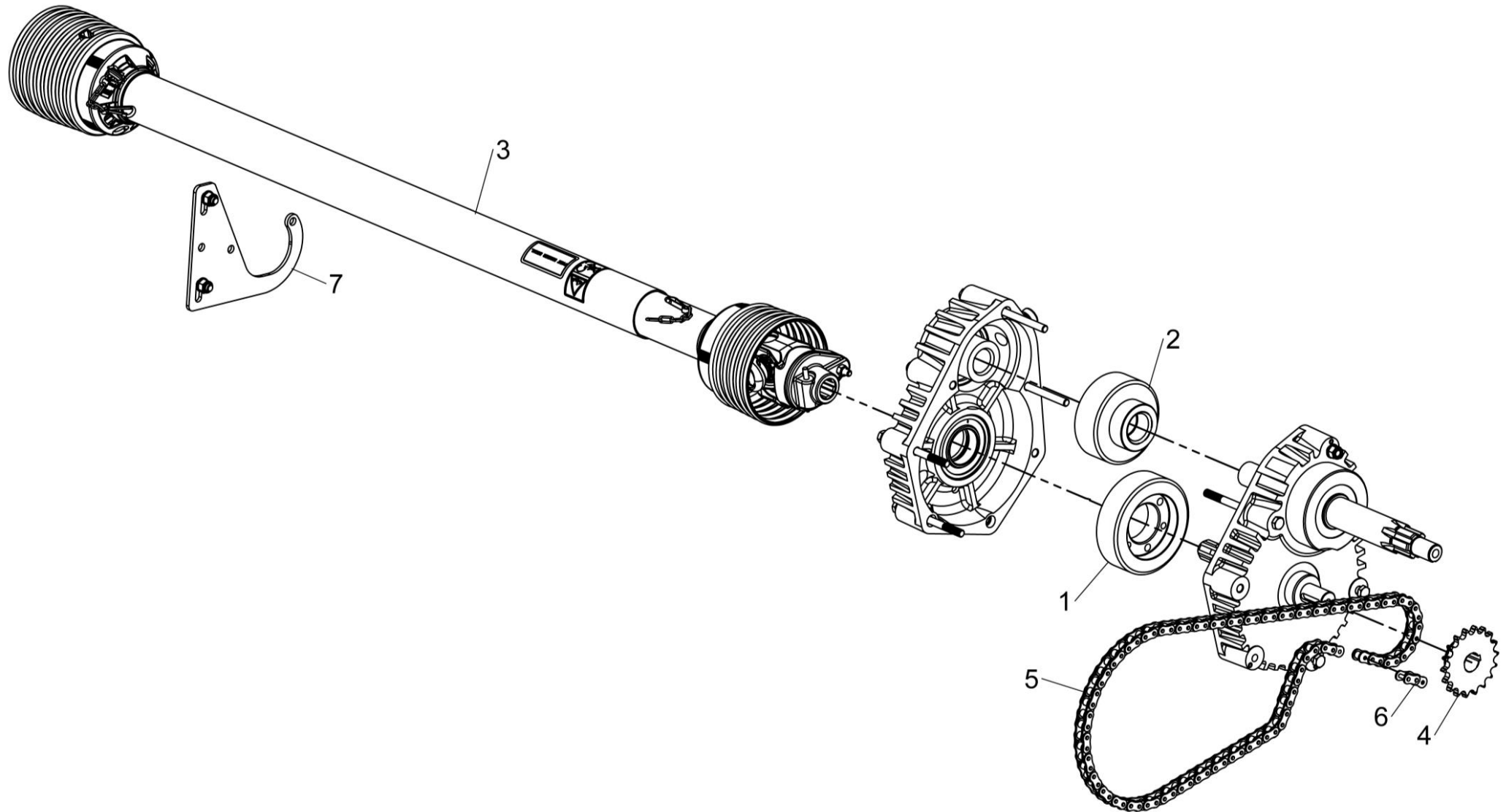

196549 168



**Shelbourne Reynolds Engineering Limited**

| ASSY NUMBER: 196549 178 |             |                              |     | ASSY DESCRIPTION: DRIVE KIT JD CVS/RVS/RSD/Excel (22'-42') |         |             |     |
|-------------------------|-------------|------------------------------|-----|--|---------|-------------|-----|
| ITEM                    | PART NO     | DESCRIPTION                  | QTY | ITEM   | PART NO | DESCRIPTION | QTY |
| 1A                      | 192592 06   | INPUT GEAR (47t)             | 1   |  |         |             |     |
|                         |             | WITH ROTOR GEARBOX           |     |  |         |             |     |
| 1B/E                    | 192592 09   | INPUT GEAR (37t)             | 1   |  |         |             |     |
|                         |             | WITHOUT ROTOR GEARBOX        |     |  |         |             |     |
| 2A                      | 193599 06   | PINION (22t)                 | 1   |  |         |             |     |
|                         |             | WITH ROTOR GEARBOX           |     |  |         |             |     |
| 2B                      | 193599 09   | PINION (32t)                 | 1   |  |         |             |     |
|                         |             | WITHOUT ROTOR GEARBOX        |     |  |         |             |     |
| 2E                      | 198999 09   | PINION (32t)                 | 1   |  |         |             |     |
|                         |             | GEARBOX WITH 65mm SHAFT      |     |  |         |             |     |
| 3                       | PTO-26001WE | PTO                          | 1   |  |         |             |     |
| 3a                      | PTO-00082WE | PTO YOKE-COMBINE (COLLAR)    |     |  |         |             |     |
| OR                      | PTO-00082   | PTO YOKE-COMBINE (PUSH PIN)  |     |  |         |             |     |
| 3b                      | PTO-00083   | PTO CROSS BEARING            |     |  |         |             |     |
| 3c                      | PTO-00119   | PTO SHEAR BOLT CLUTCH-HEADER |     |  |         |             |     |
| 3d                      | PTO-00093WE | PTO GUARD ASSY (BLACK)       |     |  |         |             |     |
| OR                      | PTO-00093   | PTO GUARD ASSY (YELLOW)      |     |  |         |             |     |
| 3e                      | PTO-00968   | EASY LOCK GUARD CLIPS (RED)  |     |  |         |             |     |
| 3g                      | BLTA10384   | SHEARBOLT                    |     |  |         |             |     |
| 3h                      | NUT-0265    | NYLOC NUT                    |     |  |         |             |     |
| 4                       | 192768 18   | SPROCKET                     | 1   |  |         |             |     |
| 5                       | CHN-01991   | CHAIN (99 LINKS PLUS JOINER) | 1   |  |         |             |     |
| 5a                      | CHN-01901   | JOINING LINK                 |     |  |         |             |     |
| 6                       | CHN-01910   | HALF LINK                    | A/R |  |         |             |     |
| 7                       | KIT-00931   | PTO SUPPORT KIT              | 1   |  |         |             |     |



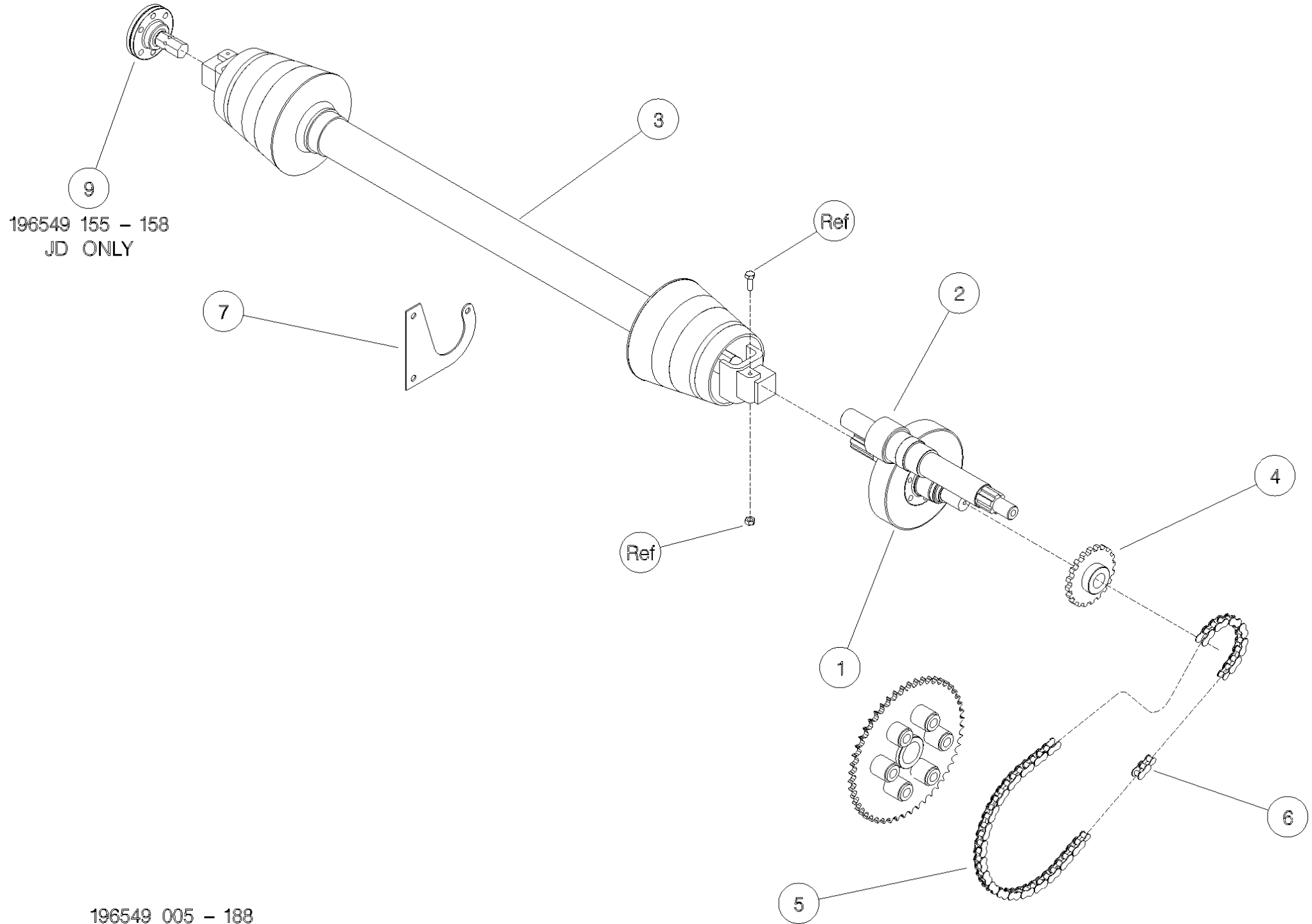

**Shelbourne Reynolds Engineering Limited**

| ASSY NUMBER: 196549 188                                       |  |  |     | ASSY DESCRIPTION: DRIVE KIT CLAAS LEX C/RVS/RSD/Excel (22-42) |         |             |     |
|---|--|--|-----|---|---------|-------------|-----|
| ITEM  | PART NO  | DESCRIPTION  | QTY | ITEM  | PART NO | DESCRIPTION | QTY |
| 1A  | 192592 01  | INPUT GEAR (42t)<br>WITH ROTOR GEARBOX   | 1   |   |         |             |     |
| 1B  | 192592 09  | INPUT GEAR (37t)<br>WITHOUT ROTOR GEARBOX  | 1   |   |         |             |     |
| 1D/E  | 192592 13  | INPUT GEAR (33t)<br>WITHOUT ROTOR GEARBOX  | 1   |   |         |             |     |
| 2A  | 193599 01  | PINION (27t)<br>WITH ROTOR GEARBOX   | 1   |   |         |             |     |
| 2B  | 193599 09  | PINION (32t)<br>WITHOUT ROTOR GEARBOX  | 1   |   |         |             |     |
| 2D  | 193599 13  | PINION (36t)<br>WITHOUT ROTOR GEARBOX  | 1   |   |         |             |     |
| 2E  | 198999 13  | PINION (36t)<br>GEARBOX WITH 65mm SHAFT  | 1   |   |         |             |     |
| 3<br>OR<br>3a<br>OR<br>3b<br>3c<br>3d<br>OR<br>3e<br>3g<br>3h | PTO-26003WE<br>PTO-26001WE<br>PTO-00082WE<br>PTO-00082<br>PTO-00083<br>PTO-00119<br>PTO-00093WE<br>PTO-00093<br>PTO-00968<br>BLTA10384<br>NUT-0265 | PTO (COLLAR YOKE)<br>PTO (PUSH PIN)<br>PTO YOKE-COMBINE (COLLAR)<br>PTO YOKE-COMBINE (PUSH PIN)<br>PTO CROSS BEARING<br>PTO SHEAR BOLT CLUTCH-HEADER<br>PTO GUARD ASSY (BLACK)<br>PTO GUARD ASSY (YELLOW)<br>EASY LOCK GUARD CLIPS (RED)<br>SHEARBOLT<br>NYLOC NUT | 1   |   |         |             |     |
| 4   | 192768 08  | SPROCKET   | 1   |   |         |             |     |
| 5<br>5a   | CHN-01991<br>CHN-01901   | CHAIN (99 LINKS PLUS JOINER)<br>JOINING LINK   | 1   |   |         |             |     |
| 6   | CHN-01910  | HALF LINK  | A/R |   |         |             |     |
| 7   | KIT-00931  | PTO SUPPORT KIT  | 1   |   |         |             |     |

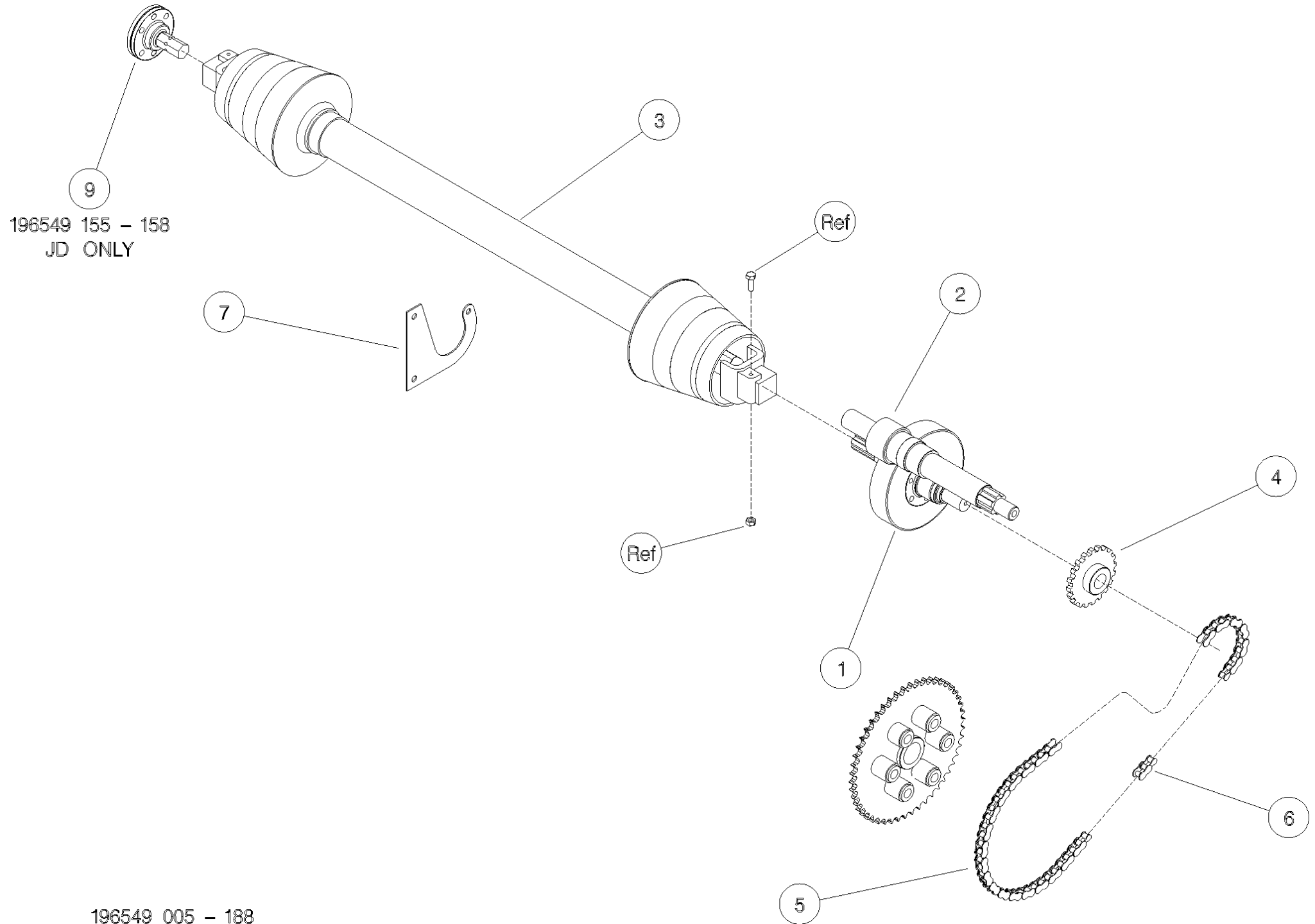



# Hydraulics



**Shelbourne Reynolds Engineering Limited**

| ASSY NUMBER: KIT-01717 |           |  |             | ASSY DESCRIPTION: CLAAS LEXION 400 HYD KIT |           |   |     |
|------------------------|-----------|--|-------------|--|-----------|---|-----|
| ITEM                   | PART NO   | DESCRIPTION  | QTY         | ITEM                                       | PART NO   | DESCRIPTION                                   | QTY |
| 1                      | CHP-05000 | COUPLING   | 1           | 24   | HMA-0052  | FITTING<br>(UP TO 2002, REF ITEM 13)          | 1   |
| 2                      | 193601 01 | FIXING PLATE   | 1           | 25   | HAQAA0305 | STRAINER FITTING<br>(UP TO 2002, REF ITEM 13) | 1   |
| 3                      | HSS-0150  | SET SCREW  | 2           | 26   | HAPAA0305 | RESTRICTOR FITTING                            | 1   |
| 4                      | WSH-0012  | WASHER   | 2           |  |           |   |     |
| 5                      | NUT-0263  | NUT  | 2           |  |           |   |     |
| 6                      | HSS-0238  | SETSCREW   | 2           |  |           |   |     |
| 7                      | WSH-0018  | WASHER   | 2           |  |           |   |     |
| 8                      | NUT-0269  | NUT  | 2           |  |           |   |     |
| 9                      | CHP-05005 | GUARD CAP  | 1           |  |           |   |     |
| 10                     | 195076 01 | WIRE LOOM ASSY(2001&ON)  | 1           |  |           |   |     |
| OR                     | CHP-05010 | WIRE LOOM (UP TO 2001)   |             |  |           |   |     |
| 11                     |           |  |             |  |           |   |     |
| 12                     | SCCA05323 | CAP HEAD SCREW(2001&ON)  | 5           |  |           |   |     |
| OR                     | SCW-0064  | CAP HEAD SCREW (UP TO 2001)                                      |             |  |           |   |     |
| 13                     | HVB-12506 | VALVE BLOCK (2018 & ON)  |             |  |           |   |     |
| OR                     | HVB-12504 | VALVE BLOCK (2002-2017)  | 1           |  |           |   |     |
| OR                     | HVB-12501 | VALVE BLOCK (UP TO 2002)   |             |  |           |   |     |
| 14                     | BLTA06350 | HEX.HEAD BOLT  | 2           |  |           |   |     |
| 15                     | WSH-0009  | WASHER   | 2           |  |           |   |     |
| 16                     | NUT-0260  | NUT  | 2           |  |           |   |     |
| 17                     | FIT-0025  | ADAPTOR<br>(2002 & ON, REF ITEM 13)<br>(UP TO 2002, REF ITEM 13) | 2<br>2<br>1 |  |           |   |     |
| 18                     | WSH-1010  | DOWTY WASHER   | 3           |  |           |   |     |
| 19                     | HHBC05010 | HYDRAULIC HOSE ASSY  | 2           |  |           |   |     |
| 20                     | HHBC08510 | HYDRAULIC HOSE ASSY  | 1           |  |           |   |     |
| 21                     | HALAA0303 | FITTING<br>(UP TO 2002, REF ITEM 13)                             | 1           |  |           |   |     |
| 22                     | WSH-1005  | DOWTY WASHER<br>(UP TO 2002, REF ITEM 13)                        | 2           |  |           |   |     |
| 23                     | HVB-20560 | CHECK VALVE<br>(UP TO 2002, REF ITEM 13)                         | 1           |  |           |   |     |

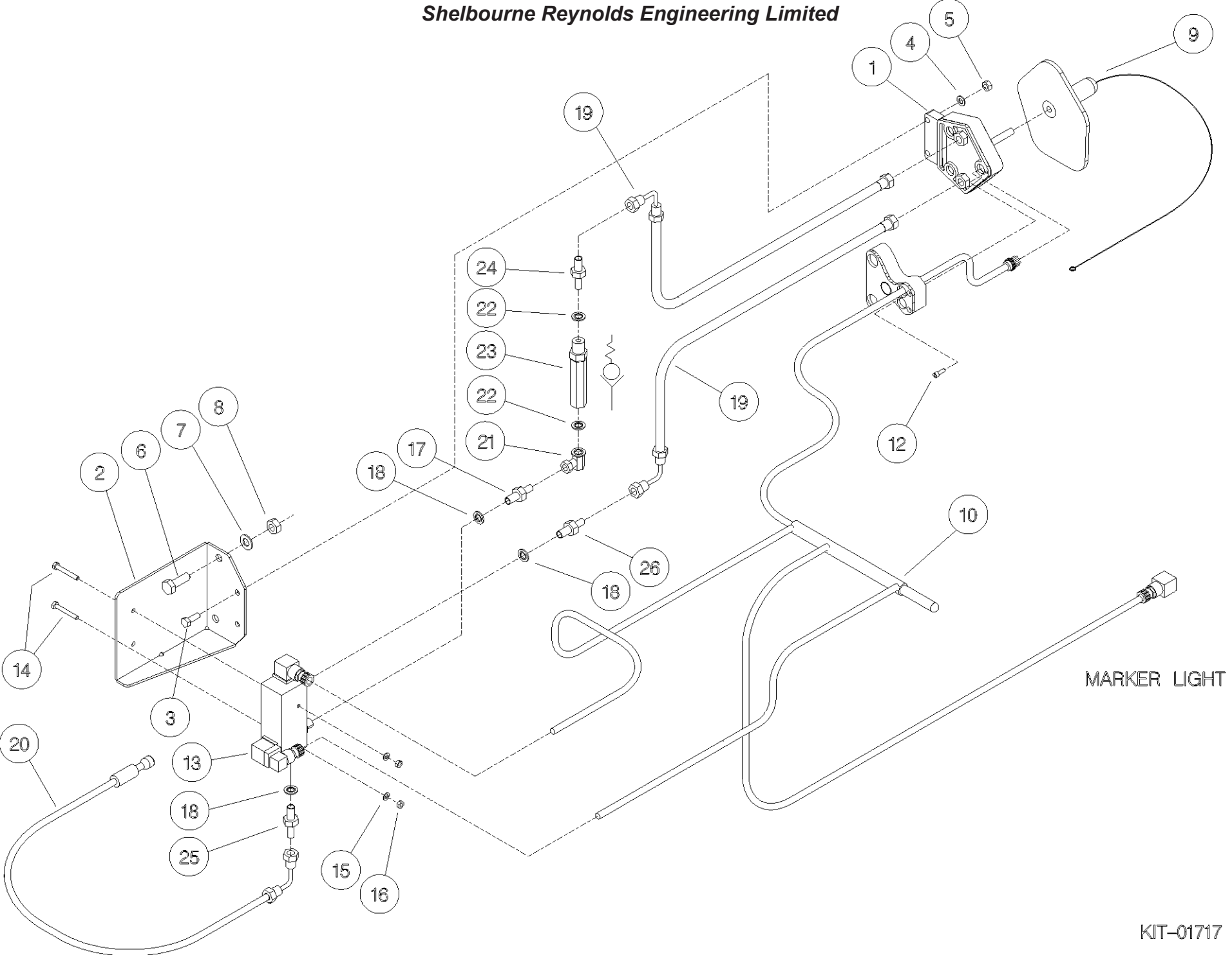

***Shelbourne Reynolds Engineering Limited***

| ASSY NUMBER: KIT-01726 |           |                               |     | ASSY DESCRIPTION: CNH HYDRAULIC MULTICOUPLER KIT |         |                           |     |
|------------------------|-----------|-------------------------------|-----|--|---------|---------------------------|-----|
| ITEM                   | PART NO   | DESCRIPTION                   | QTY | ITEM   | PART NO | DESCRIPTION               | QTY |
| 1                      | HQR-95010 | FASTER MULTI COUPLER          | 1   |  |         |                           |     |
| 1a                     | HQR-15025 | FEM COUPLING INSERT           |     |  |         |                           |     |
| 1b                     | HQR-95040 | SPARE RED BUTTON KIT          |     |  |         |                           |     |
| 2                      | SCW-0136  | HT CAP HEAD SCREW             | 4   |  |         |                           |     |
| 3                      | WSH-0012  | PLAIN WASHER                  | 4   |  |         | COUPLING INSERT (ITEM 1a) |     |
| 4                      | NUT-0263  | NYLOC NUT                     | 4   |  |         | FITS INTO CENTRE HOLE     |     |
| 5                      | HAPAK0425 | HYD RESTRICTOR                | 1   |  |         |                           |     |
| 6                      | HHAC07910 | HYDRAULIC HOSE ASSY           | 1   |  |         |                           |     |
| 7                      | 199711 01 | MULTICOUPLER MTG PLT          | 1   |  |         |                           |     |
| 8                      | HSS-0241  | SETSCREW                      | 2   |  |         |                           |     |
| 9                      | WSH-0018  | PLAIN WASHER                  | 2   |  |         |                           |     |
| 10                     | NUT-0269  | NYLOC NUT                     | 2   |  |         |                           |     |
| 11                     | 197040 01 | LIGHT PLUG (IF LIGHTS FITTED) |     |  |         |                           |     |
| 11a                    | ECN-09060 | SPARE LOCK WASHER             |     |  |         |                           |     |
| 11b                    | ECN-09050 | SPARE PANEL NUT               |     |  |         |                           |     |

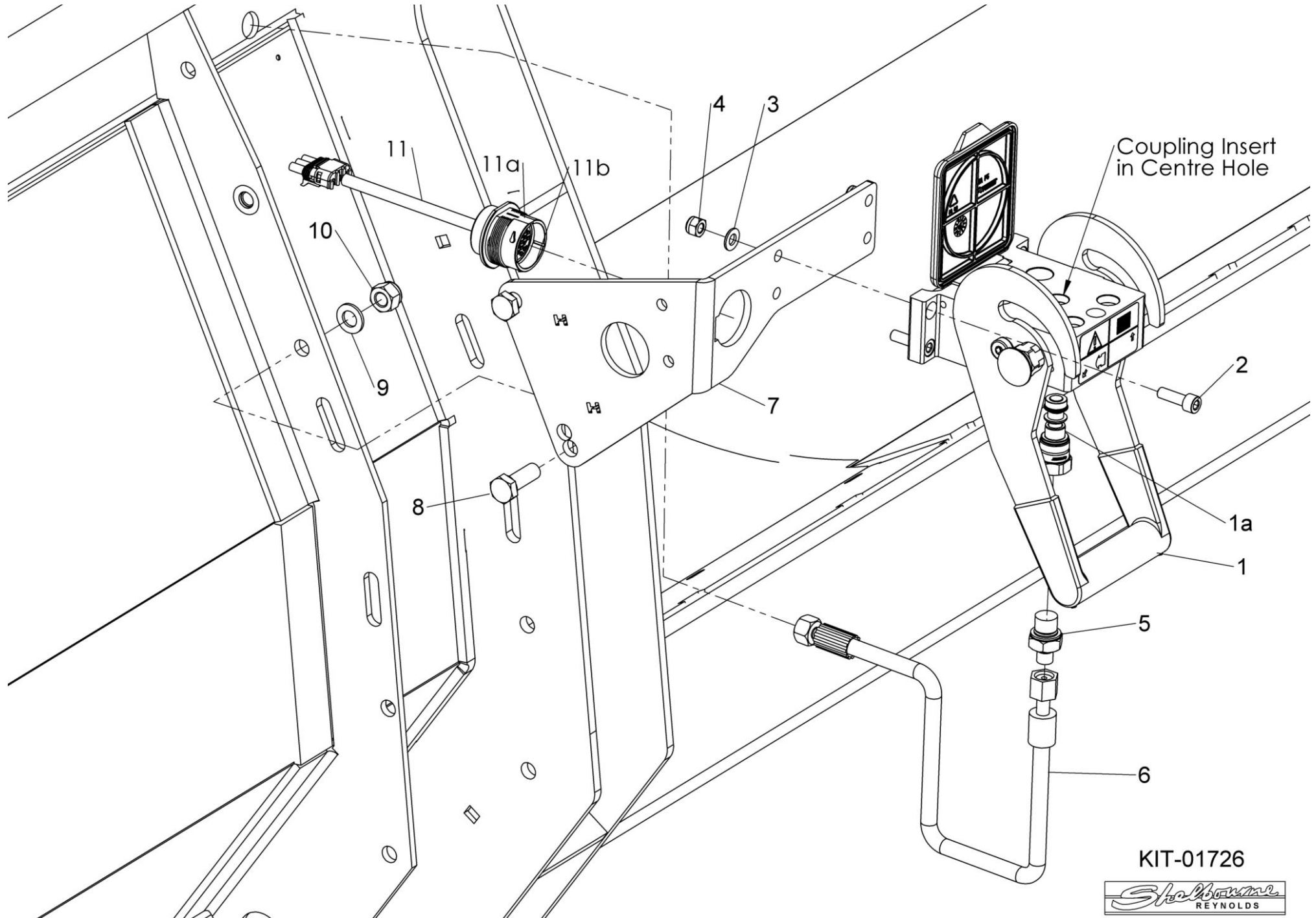

KIT-01726



**Shelbourne Reynolds Engineering Limited**

| ASSY NUMBER: KIT-01727 |           |   |     | ASSY DESCRIPTION: JOHN DEERE HYD MULTICOUPLER KIT |         |             |     |
|------------------------|-----------|---|-----|---|---------|-------------|-----|
| ITEM                   | PART NO   | DESCRIPTION                                 | QTY | ITEM  | PART NO | DESCRIPTION | QTY |
| 1                      | 197145 01 | ELEC/HYD COUPLER PLT (1 HOLE)               | 1   |   |         |             |     |
| 2                      | 197146 01 | LOOM & PLUG ASSY JD MULTI                   | 1   |   |         |             |     |
| 3                      | CIR-0450  | EXTERNAL CIRCLIP                            | 1   |   |         |             |     |
| 4                      | HQR-13027 | COUPLER (FLAT FACE)                         | 1   |   |         |             |     |
| 4a                     | VSK-00120 | SEAL KIT FOR HQR-13027                      | A/R |   |         |             |     |
| 5                      | CLP-00230 | SNAP RING                                   | 1   |   |         |             |     |
| 6                      | HMA-0114  | HYD ADAPT                                   | 1   |   |         |             |     |
| 7                      | HHAC10010 | HYDRAULIC HOSE (MID 2024 & ON)              | 1   |   |         |             |     |
| OR                     | HHAC12010 | HYDRAULIC HOSE (UPTO MID 2024)              | 1   |   |         |             |     |
| 8                      | 197766 01 | PARKING BRACKET                             | 1   |   |         |             |     |
| 9                      | HSS-0238  | BOLT  | 2   |   |         |             |     |
| 10                     | WSH-0018  | PLAIN WASHER                                | 2   |   |         |             |     |
| 11                     | NUT-0269  | NYLOC NUT                                   | 2   |   |         |             |     |
| 12                     | 197248 01 | LOCATING BOSS (UPTO MID 2014)               | 2   |   |         |             |     |
| 13                     | SCW-0190  | SOC HD SCREW (UPTO MID 2014)                | 2   |   |         |             |     |
| 14                     | HQR-93000 | JD MULTICOUPLER ASSY<br>(ITEMS 1,4,5,12&13) | 1   |   |         |             |     |



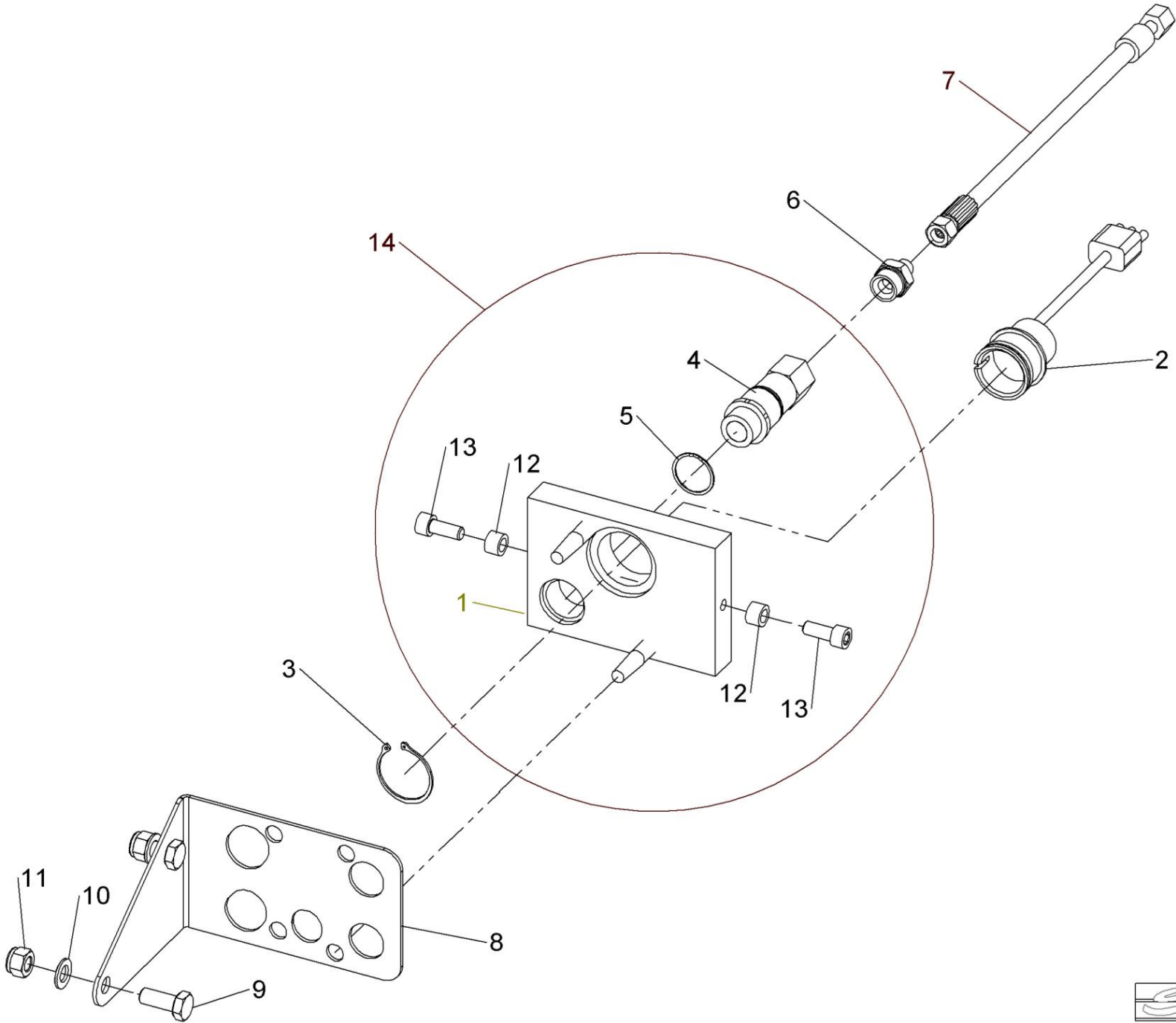

KIT-01727



**Shelbourne Reynolds Engineering Limited**

| ASSY NUMBER: KIT-01731 |           |                                |     | ASSY DESCRIPTION: AGCO HYDRAULIC MULTICOUPLER KIT |         |             |     |
|------------------------|-----------|--------------------------------|-----|---|---------|-------------|-----|
| ITEM                   | PART NO   | DESCRIPTION                    | QTY | ITEM  | PART NO | DESCRIPTION | QTY |
| 1                      | 197812 01 | HYD COUPLER PLT ASSY (1 PORT)  | 1   |   |         |             |     |
| 2                      | 198278 01 | LOOM & PLUG ASSY AGCO          | 1   |   |         |             |     |
| 3                      | CIR-0450  | EXTERNAL CIRCLIP               | 1   |   |         |             |     |
| 4                      | HQR-13026 | COUPLING                       | 1   |   |         |             |     |
| 5                      | CLP-00230 | SNAP RING                      | 1   |   |         |             |     |
| 6                      | HAAAK0327 | HYDRAULIC FITTING              | 1   |   |         |             |     |
| 7                      | HHAC10010 | HYDRAULIC HOSE (MID 2024 & ON) | 1   |   |         |             |     |
| OR                     | HHAC12010 | HYDRAULIC HOSE (UPTO MID 2024) | 1   |   |         |             |     |
| 8                      | 197766 01 | PARKING BRACKET                | 1   |   |         |             |     |
| 9                      | HSS-0238  | BOLT                           | 2   |   |         |             |     |
| 10                     | WSH-0018  | PLAIN WASHER                   | 2   |   |         |             |     |
| 11                     | NUT-0269  | NYLOC NUT                      | 2   |   |         |             |     |
| 12                     | 197248 01 | LOCATING BOSS                  | 2   |   |         |             |     |
| 13                     | SCW-0190  | SOCKET CAP HEAD SCREW          | 2   |   |         |             |     |

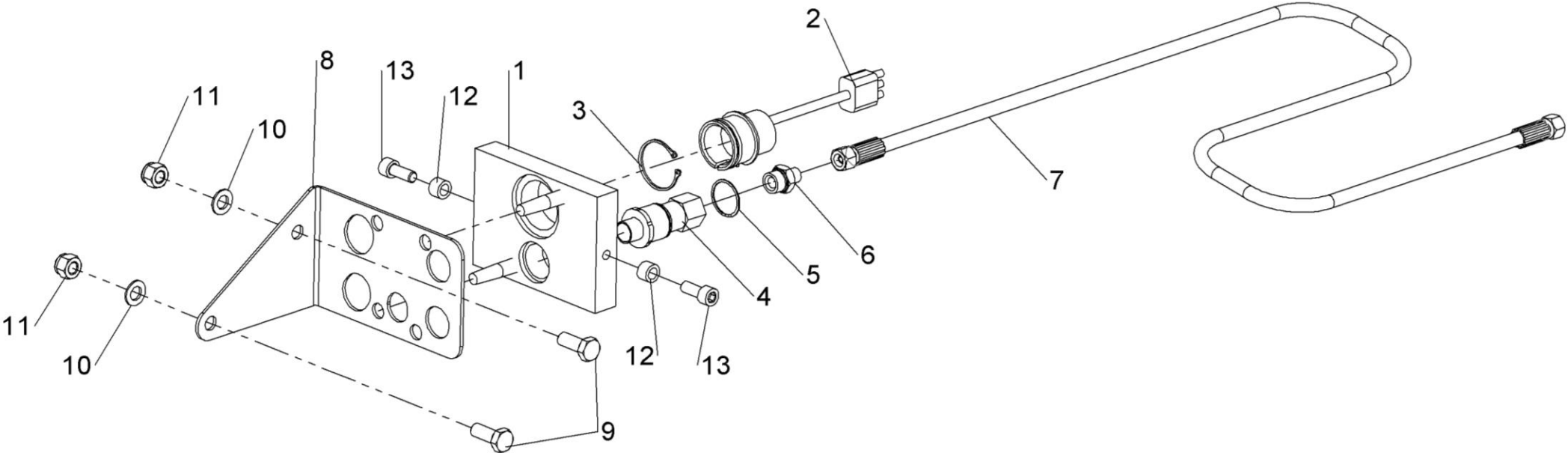

KIT-01731



**Shelbourne Reynolds Engineering Limited**

| ASSY NUMBER: KIT-01732 |           |                             |     | ASSY DESCRIPTION: CLAAS LEXION HYD MULTICOUPLER KIT |         |             |     |
|------------------------|-----------|-----------------------------|-----|---|---------|-------------|-----|
| ITEM                   | PART NO   | DESCRIPTION                 | QTY | ITEM  | PART NO | DESCRIPTION | QTY |
| 1                      | CHP-05041 | MULTICOUPLER HOUSING        | 1   |   |         |             |     |
| 2                      | CHP-05042 | MALE HYD COUPLING           | 2   |   |         |             |     |
| 3                      | PTF-00134 | PLASTIC CAP INSERT          | 2   |   |         |             |     |
| 4                      | 290835 01 | THREADED ROD                | 1   |   |         |             |     |
| 5                      | NUT-0170  | PLAIN NUT                   | 1   |   |         |             |     |
| 6                      | CHP-05045 | COUPLING COVER              | 1   |   |         |             |     |
| 7                      | 290883 01 | VALVE PLATE                 | 1   |   |         |             |     |
| 8                      | 290884 01 | COUPLER PLATE               | 1   |   |         |             |     |
| 9                      | 290885 01 | COVER                       | 1   |   |         |             |     |
| 10                     | NUTA13087 | NUTSERT                     | 6   |   |         |             |     |
| 11                     | HSS-0150  | SET SCREW                   | 4   |   |         |             |     |
| 12                     | WSH-0012  | WASHER                      | 8   |   |         |             |     |
| 13                     | NUT-0263  | NYLOC NUT                   | 2   |   |         |             |     |
| 14                     | HSS-0145  | SET SCREW                   | 4   |   |         |             |     |
| 15                     | WSH-0058  | SPRING WASHER               | 6   |   |         |             |     |
| 16                     | HSS-0241  | SETSCREW                    | 2   |   |         |             |     |
| 17                     | WSH-0018  | PLAIN WASHER                | 2   |   |         |             |     |
| 18                     | NUT-0269  | NYLOC NUT                   | 2   |   |         |             |     |
| 19                     | 195076 01 | WIRE LOOM ASSY              | 1   |   |         |             |     |
| 20                     | SCCA05323 | CAP SOCKET HEAD SCREW       | 5   |   |         |             |     |
| 21                     | WSH-0054  | SPRING WASHER               | 5   |   |         |             |     |
| 22                     | HVB-12506 | DUAL SOLENOID CONTROL VALVE | 1   |   |         |             |     |
| 23                     | BLTA06350 | HEX.HEAD BOLT               | 2   |   |         |             |     |
| 24                     | WSH-0009  | PLAIN WASHER                | 2   |   |         |             |     |
| 25                     | NUT-0260  | NYLOC NUT                   | 2   |   |         |             |     |
| 26                     | WSH-1005  | DOWTY WASHER                | 2   |   |         |             |     |
| 27                     | HMA-0052  | FITTING                     | 2   |   |         |             |     |
| 28                     | HHBC02505 | HYDRAULIC HOSE ASSY         | 2   |   |         |             |     |
| 29                     | WSH-1010  | DOWTY WASHER                | 3   |   |         |             |     |
| 30                     | FIT-0025  | FITTING                     | 2   |   |         |             |     |
| 31                     | HAPAA0405 | RESTRICTOR.                 | 1   |   |         |             |     |
| 32                     | HHAC07910 | HYDRAULIC HOSE ASSY         | 1   |   |         |             |     |

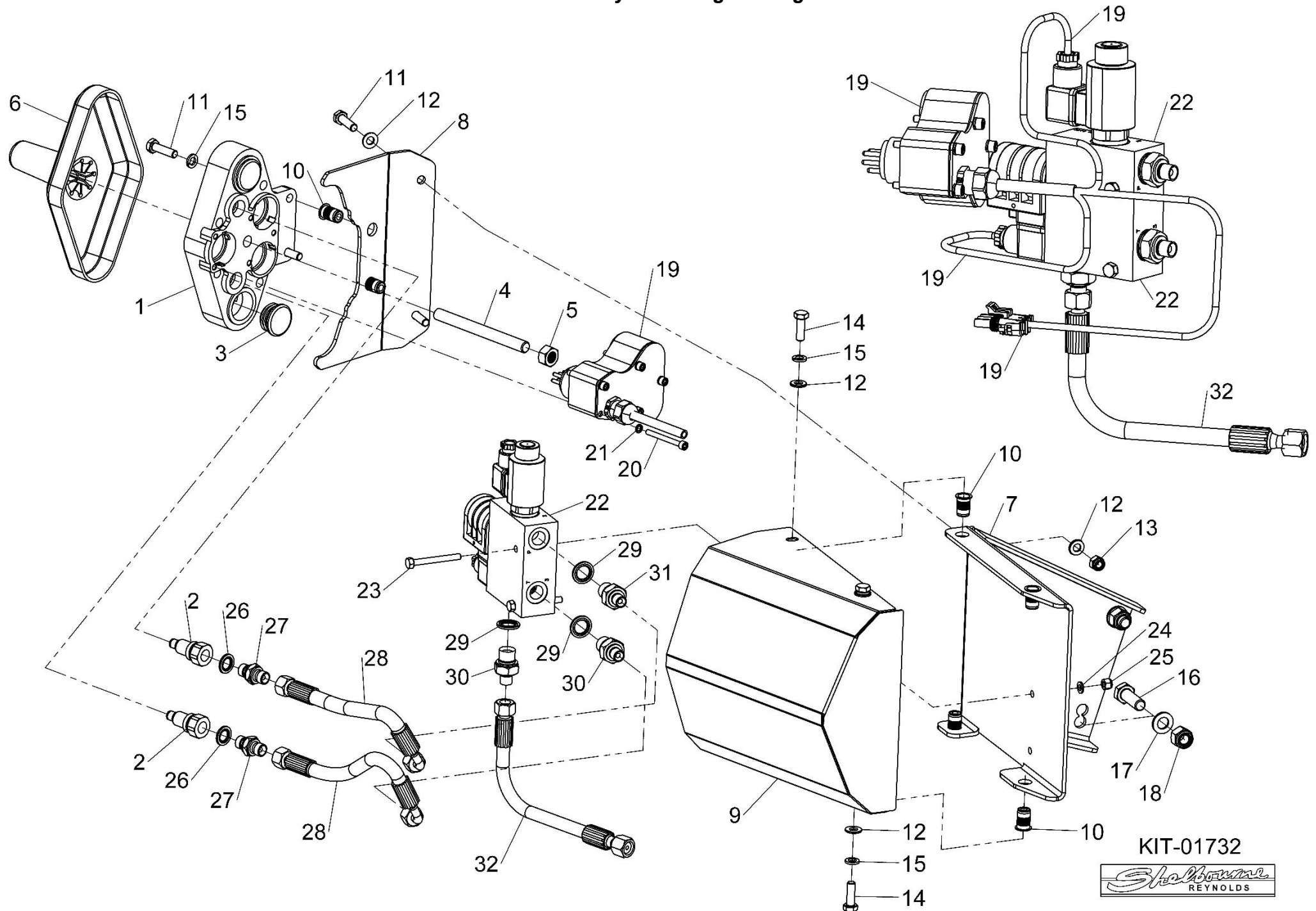

## Shelbourne Reynolds Engineering Limited

| ASSY NUMBER: KIT-01733 |            |                                    |     | ASSY DESCRIPTION: JD S SERIES VARIABLE FEEDER HYD KIT |         |                                     |     |
|------------------------|------------|------------------------------------|-----|---|---------|-------------------------------------|-----|
| ITEM                   | PART NO    | DESCRIPTION                        | QTY | ITEM  | PART NO | DESCRIPTION                         | QTY |
| 1                      | HQR-93000  | JD MULTICOUPLER ASSY (PARKER)      | 1   |   |         |                                     |     |
| 1a                     |            | C/W HQR-13027 COUPLER (UP TO 2022) |     |   |         |                                     |     |
| OR                     | HQR-93000X | JD MULTICOUPLER PLATE (FASTER)     | 1   |   |         | ITEM 2 ELECTRIC PLUG, SUPPLIED WITH |     |
| 2                      | 197146 01X | JD LOOM & PLUG (NOT PINNED)        | 1   |   |         | JUMPER WIRING CONNECTED TO PIN 4    |     |
| OR                     | 291794 01  | JD LOOM & PLUG (CORN HEAD)         | 1   |   |         | AND OTHER END LEFT UNCONNECTED.     |     |
| OR                     | 197146 01  | JD LOOM & PLUG (RIGID HEADER)      | 1   |   |         |                                     |     |
| OR                     | -          | LOOM & PLUG NOT REQUIRED ON JD X9  |     |   |         | LEAVE DISCONNECTED FOR UNKNOWN      |     |
| 3                      | CIR-0450   | EXT CIRCLIP                        | 1   |   |         | HEADER                              |     |
| 4                      | HMA-0114   | HYD ADAPT (UPTO 2022)              | 1   |   |         |                                     |     |
| 5                      | HHAC07910  | HYD HOSE                           | 1   |   |         | CONNECT TO PIN 28 = CORN HEAD       |     |
| 6                      | 197766 01  | PARKING BRACKET                    | 1   |   |         | CONNECT TO PIN 16 = RIGID PLATFORM  |     |
| 7                      | HSS-0238   | SET SCREW                          | 4   |   |         | CONNECT TO PIN 17 = ROW CROP HEADER |     |
| 8                      | WSH-0018   | PLAIN WASHER                       | 8   |   |         |                                     |     |
| 9                      | NUT-0269   | NYLOC NUT                          | 4   |   |         | REMOVE EXTRA COUPLER 1a (REEL       |     |
| 10                     | HQR-13026  | COUPLER (PARKER)                   | 2   |   |         | RAISE/LOWER) FROM ITEM 1            |     |
| OR                     | HQR-13026A | COUPLER (FASTER) INC CIRCLIP       | 2   |   |         |                                     |     |
| 11                     | CLP-00230  | SNAP RING (PARKER)                 | 2   |   |         |                                     |     |
| 12                     | HAAAK0327  | HYD ADAPT                          | 2   |   |         |                                     |     |
| 13                     | HHAC09305  | HYDRAULIC HOSE (MID 2024 & ON)     | 1   |   |         | FOR JD X9 USE KIT-01733B, DOES NOT  |     |
| OR                     | HHAC12005  | HYDRAULIC HOSE (UP TO MID 2024)    | 1   |   |         | INCLUDE ITEMS 2 & 3                 |     |
| 14                     | 291792 01  | VALVE MOUNTING PLATE               | 1   |   |         |                                     |     |
| 15                     | HVB-27000  | PO CHECK VALVE                     | 4   |   |         | FOR JD X9 ALSO SUPPLY KIT-01737,    |     |
| 16                     | WSH-1005   | DOWTY WASHER                       | 2   |   |         | HYDRAULIC LOOM KIT                  |     |
| 17                     | HMA-0052   | HYD ADAPT                          | 1   |   |         |                                     |     |
| 18                     | FITC00303  | BLANKING PLUG                      | 2   |   |         |                                     |     |
| 19                     | BLTA06320  | BOLT                               | 2   |   |         |                                     |     |
| 20                     | WSH-0009   | PLAIN WASHER                       | 4   |   |         |                                     |     |
| 21                     | NUT-0260   | NYLOC NUT                          | 2   |   |         |                                     |     |
| 22                     | FITC00403  | BLANKING CAP (UPTO 2022)           | 1   |   |         |                                     |     |
| 23                     | HAPAA0302  | HYD RESTRICTOR                     | 1   |   |         |                                     |     |



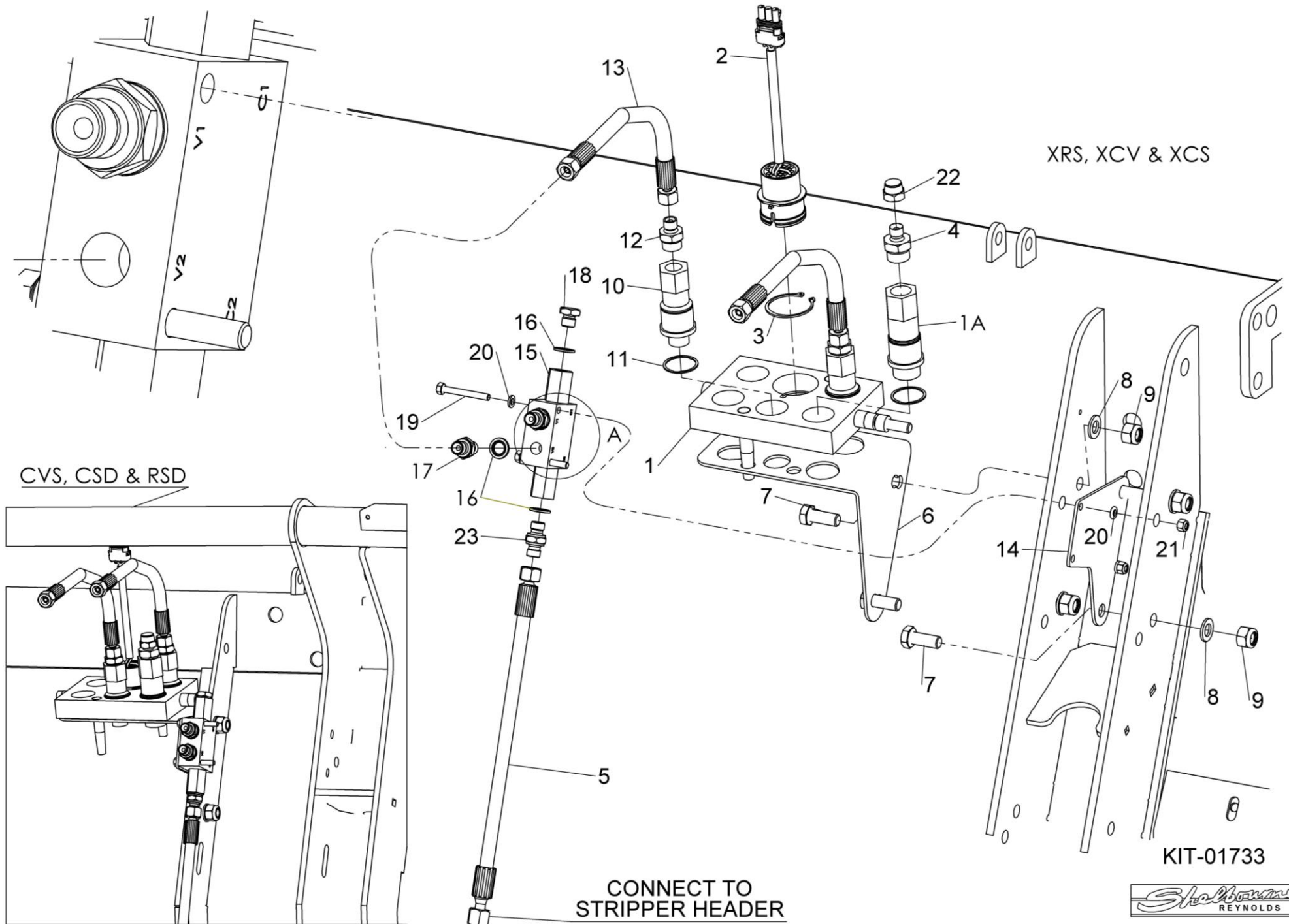

**Shelbourne Reynolds Engineering Limited**

| ASSY NUMBER: KIT-01735 |            |                                |     | ASSY DESCRIPTION: AGCO IDEAL HYDRAULIC MULTICOUPLER KIT |         |             |     |
|------------------------|------------|--------------------------------|-----|---|---------|-------------|-----|
| ITEM                   | PART NO    | DESCRIPTION                    | QTY | ITEM  | PART NO | DESCRIPTION | QTY |
| 1                      | HQR-93100  | IDEAL MULTICOUPLER HOUSING     | 1   |   |         |             |     |
| 2                      | 198278 01  | LOOM & PLUG ASSY AGCO          | 1   |   |         |             |     |
| 3                      | CIR-0450   | EXTERNAL CIRCLIP               | 1   |   |         |             |     |
| 4                      | HQR-13026A | COUPLING                       | 1   |   |         |             |     |
| 5                      | CLP-00230  | SNAP RING                      | 1   |   |         |             |     |
| 6                      | HAAAK0327  | HYDRAULIC FITTING              | 1   |   |         |             |     |
| 7                      | HHAC10010  | HYDRAULIC HOSE (MID 2024 & ON) | 1   |   |         |             |     |
| OR                     | HHAC12010  | HYDRAULIC HOSE (UPTO MID 2024) | 1   |   |         |             |     |
| 8                      | 292127 01  | PARKING BRACKET                | 1   |   |         |             |     |
| 9                      | HSS-0238   | BOLT                           | 2   |   |         |             |     |
| 10                     | WSH-0018   | PLAIN WASHER                   | 2   |   |         |             |     |
| 11                     | NUT-0269   | NYLOC NUT                      | 2   |   |         |             |     |

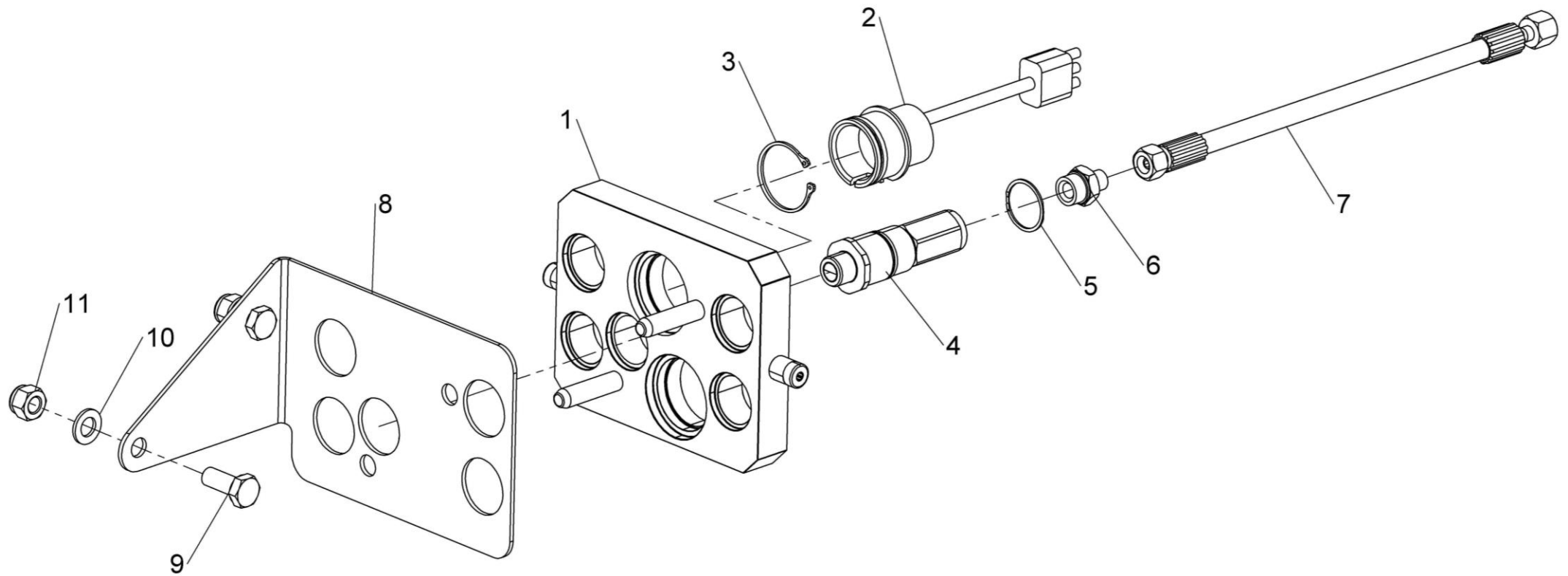

**KIT-01735**



**Shelbourne Reynolds Engineering Limited**

| ASSY NUMBER: KIT-01736 |           |                                |     | ASSY DESCRIPTION: AGCO HYDRAULIC MULTICOUPLER KIT (REEL AFT) |         |             |     |
|------------------------|-----------|--------------------------------|-----|--|---------|-------------|-----|
| ITEM                   | PART NO   | DESCRIPTION                    | QTY | ITEM   | PART NO | DESCRIPTION | QTY |
| 1                      | 199699 01 | HYD COUPLER PLY ASSY (3 PORTS) | 1   |  |         |             |     |
| 2                      | 198278 01 | LOOM & PLUG ASSY AGCO          | 1   |  |         |             |     |
| 3                      | CIR-0450  | EXTERNAL CIRCLIP               | 1   |  |         |             |     |
| 4                      | HQR-13026 | COUPLING                       | 1   |  |         |             |     |
| 5                      | CLP-00230 | SNAP RING                      | 1   |  |         |             |     |
| 6                      | HAAAK0327 | HYDRAULIC FITTING              | 1   |  |         |             |     |
| 7                      | HHAC10010 | HYDRAULIC HOSE (MID 2024 & ON) | 1   |  |         |             |     |
| OR                     | HHAC12010 | HYDRAULIC HOSE (UPTO MID 2024) | 1   |  |         |             |     |
| 8                      | 197766 01 | PARKING BRACKET                | 1   |  |         |             |     |
| 9                      | HSS-0238  | BOLT                           | 2   |  |         |             |     |
| 10                     | WSH-0018  | PLAIN WASHER                   | 2   |  |         |             |     |
| 11                     | NUT-0269  | NYLOC NUT                      | 2   |  |         |             |     |
| 12                     | 197248 01 | LOCATING BOSS                  | 2   |  |         |             |     |
| 13                     | SCW-0190  | SOCKET CAP HEAD SCREW          | 2   |  |         |             |     |

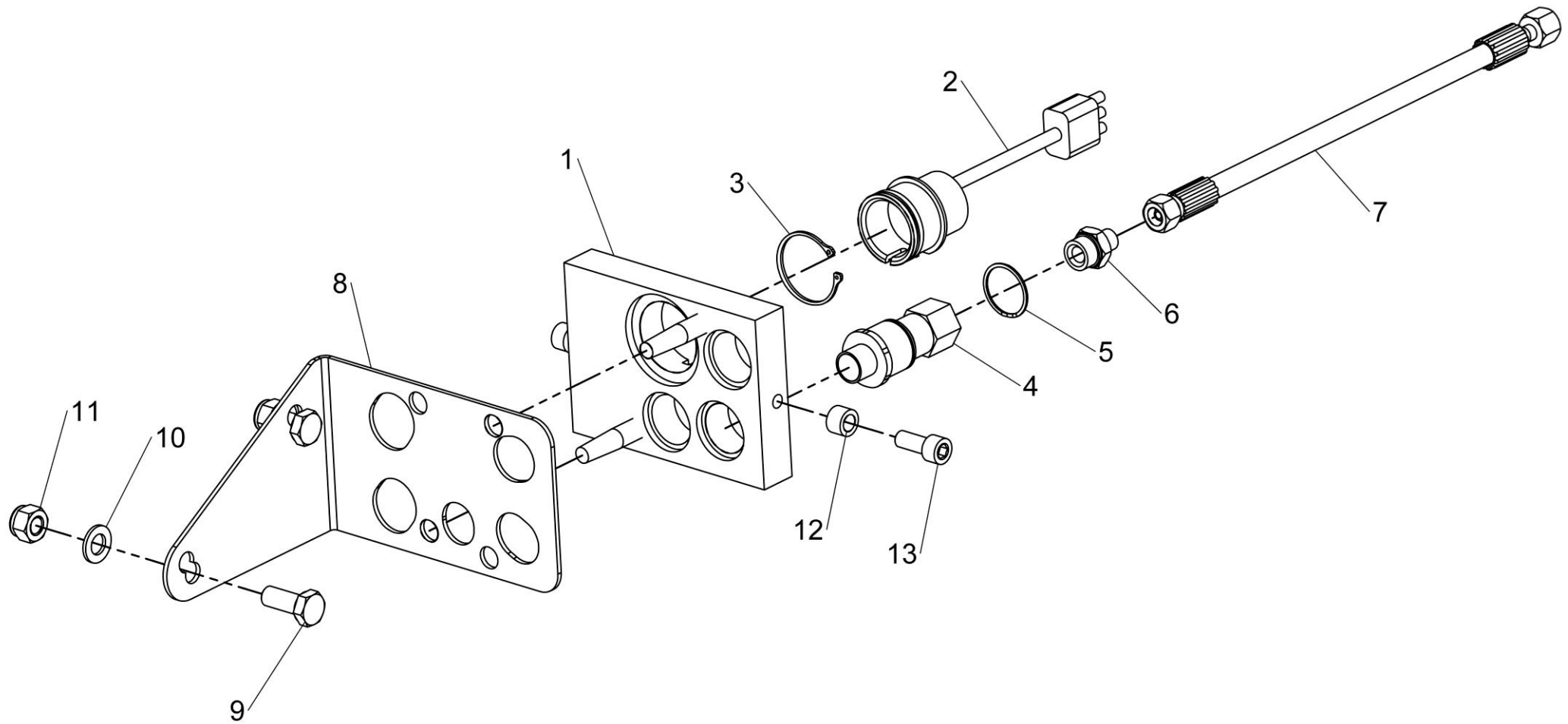

KIT-01736



**Shelbourne Reynolds Engineering Limited**

| ASSY NUMBER: KIT-01737, KIT-01737B & KIT-01737C |           |                               |       | ASSY DESCRIPTION: JD X9 & S7 HYD LOOM KIT |            |                            |     |
|---|-----------|-------------------------------|-------|---|------------|----------------------------|-----|
| ITEM  | PART NO   | DESCRIPTION                   | QTY   | ITEM                                      | PART NO    | DESCRIPTION                | QTY |
| 1   | 292995 01 | JD X9 HYD LOOM                | 1     |   |            |                            |     |
| OR  | 293857 01 | JD S7 700 HYD LOOM            | 1     |   |            |                            |     |
| OR  | 293858 01 | JD S7 800 & S7 900 HYD LOOM   | 1     |   |            |                            |     |
| 1a  | FUS-0022  | FUSE                          | 1     |   |            |                            |     |
| 1b  | SWT-00520 | SWITCH                        | 1     |   |            |                            |     |
|   | DIO-01005 |                               |       |   | KIT-01737  | JD X9 HYD LOOM KIT         |     |
| 1c  | DIO-01005 | LOOM CAP                      | 2     |   |            |                            |     |
| 2   | BLT-4710  | COACH BOLT                    | 2     |   | KIT-01737B | JD S7 700 HYD LOOM KIT     |     |
| 3   | 292986 01 | SWITCH PLATE                  | 1     |   |            |                            |     |
| 4   | NUT-0263  | NYLOC NUT                     | 2     |   | KIT-01737C | JD S7 800/900 HYD LOOM KIT |     |
| 5   | WSH-0012  | PLAIN WASHER                  | 2     |   |            |                            |     |
| 6   | EDS-11400 | PVC EDGING STRIP              | 0.06m |   |            |                            |     |
| 7   | 293081 01 | CROP DEFLECTOR SWITCH STICKER | 1     |   |            |                            |     |



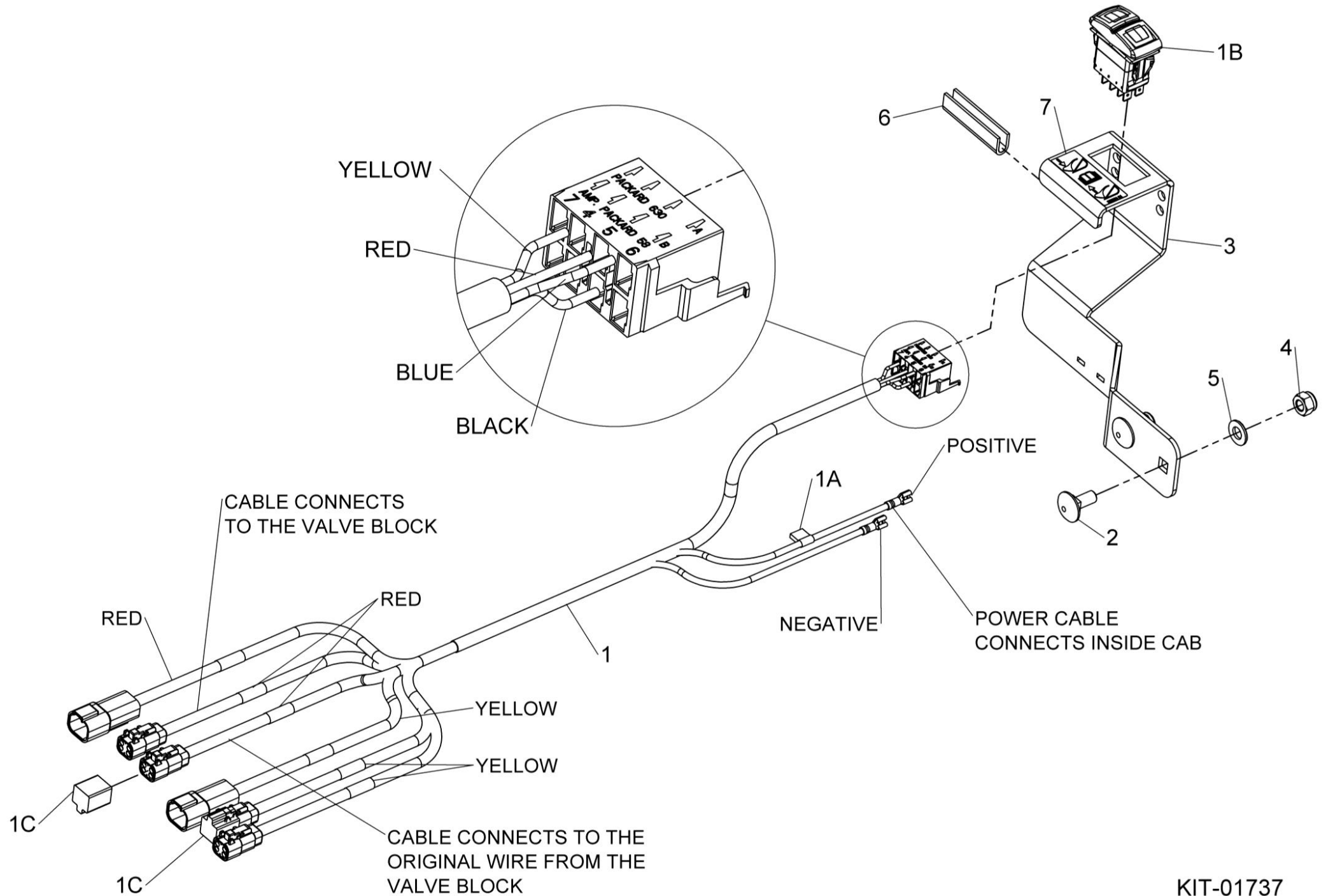



# Adaptor Plates

**Shelbourne Reynolds Engineering Limited**

| ASSY NUMBER: KIT-19001 |           |   |     | ASSY DESCRIPTION: SPRING TILT KIT |         |             |     |
|------------------------|-----------|---|-----|-----------------------------------|---------|-------------|-----|
| ITEM                   | PART NO   | DESCRIPTION                                 | QTY | ITEM                              | PART NO | DESCRIPTION | QTY |
| 1                      | 198659 01 | TILT SPRING                                 | 6   |                                   |         |             |     |
| 2                      | 198645 01 | SPRING MOUNTING PLATE                       | 12  |                                   |         |             |     |
| 3                      | 199670 01 | SPRING ADJ BUSH (2014 & ON)                 | 3   |                                   |         |             |     |
| OR                     | 198646 01 | SPRING ADJ BUSH (UPTO 2014)                 | 3   |                                   |         |             |     |
| 4                      | 190548 98 | SPACER                                      | 12  |                                   |         |             |     |
| 5                      | WSH-0030  | PLAIN WASHER                                | 24  |                                   |         |             |     |
| 6                      | NUTA02200 | NYLOC NUT                                   | 15  |                                   |         |             |     |
| 7                      | BLTA20560 | BOLT  | 6   |                                   |         |             |     |
| 8                      | BLT-2367  | BOLT  | 9   |                                   |         |             |     |
| 9                      | 293543 01 | TOP MOUNTING RH (2024 & ON)                 | 1   |                                   |         |             |     |
| OR                     | 199624 01 | TOP MOUNTING RH (2014-2023)                 | 1   |                                   |         |             |     |
| OR                     | 198647 01 | TOP MOUNTING RH (PRE 2014)                  | 1   |                                   |         |             |     |
| 10                     | 293544 01 | TOP MOUNTING LH (2024 & ON)                 | 1   |                                   |         |             |     |
| OR                     | 199623 01 | TOP MOUNTING LH (2014-2023)                 | 1   |                                   |         |             |     |
| OR                     | 198648 01 | TOP MOUNTING LH (UPTO 2014)                 | 1   |                                   |         |             |     |
| 11                     | HSSA24950 | SET SCREW (2014 & ON)                       | 3   |                                   |         |             |     |
| OR                     | HSSA20930 | SET SCREW (UPTO 2014)                       | 3   |                                   |         |             |     |
| 12                     | 190548 29 | WASHER                                      | 6   |                                   |         |             |     |
| 13                     | WSH-0058  | SPRING WASHER                               | 6   |                                   |         |             |     |
| 14                     | HSS-0135  | BOLT  | 6   |                                   |         |             |     |
| 15                     | WSH-0024  | PLAIN WASHER FORM A                         | 16  |                                   |         |             |     |
| 16                     | NUT-0271  | NYLOC NUT                                   | 16  |                                   |         |             |     |
| 17                     | HSS-0317  | SET SCREW                                   | 16  |                                   |         |             |     |
| 18                     | NUT-0190  | PLAIN NUT(2014 & ON)                        | 3   |                                   |         |             |     |
| OR                     | NUT-0185  | PLAIN NUT (PRE 2014)                        | 3   |                                   |         |             |     |
| 19                     | WSH-0036  | WASHER (2014 & ON)                          | 3   |                                   |         |             |     |
| 20                     | 190548 62 | WASHER (2014 & ON)                          | 3   |                                   |         |             |     |
| 21                     | 199621 01 | TOP HAT BUSH (2014 & ON)                    | 3   |                                   |         |             |     |
| 22                     | CIR020034 | CIRCLIP (2014 & ON)                         | 3   |                                   |         |             |     |
| 23                     |           |   |     |                                   |         |             |     |
| 24                     | KIT-19035 | TWIN SPRING SUB ASSY<br>(ITEMS 1-8 & 12-14) |     |                                   |         |             |     |

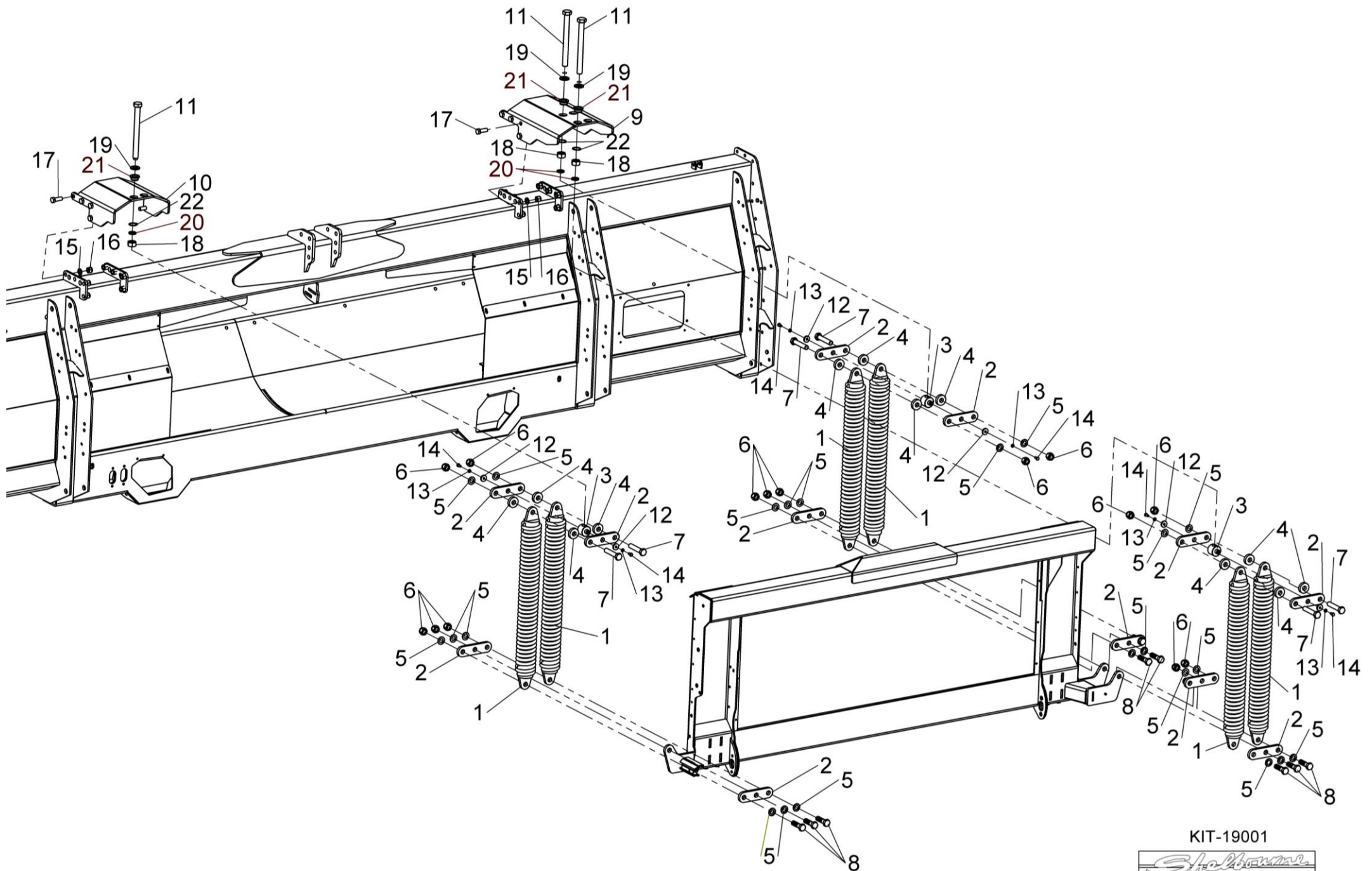

KIT-19001



**Shelbourne Reynolds Engineering Limited**

| ASSY NUMBER: KIT-19002 |           |                                |     | ASSY DESCRIPTION: JD ADAPTOR PLATE |         |   |     |
|------------------------|-----------|--------------------------------|-----|------------------------------------|---------|---|-----|
| ITEM                   | PART NO   | DESCRIPTION                    | QTY | ITEM                               | PART NO | DESCRIPTION   | QTY |
| 1                      | 198377 01 | JD ADAPTOR W/A (2011 & ON)     | 1   |                                    |         |   |     |
| 2                      | 198521 01 | PIN HOLE PLATE                 | 2   |                                    |         |   |     |
| 3                      | WSH-0015  | PLAIN WASHER                   | 4   |                                    |         |   |     |
| 4                      | NUT-0265  | NYLOC NUT                      | 4   |                                    |         |   |     |
| 5                      | HSS-0198  | SETSCREW                       | 4   |                                    |         |   |     |
| 6                      | 199467 01 | LOCKING PIN (25mm) (2013 & ON) | 1   |                                    |         |   |     |
| OR                     | 198620 01 | LOCKING PIN (19mm) (UPTO 2013) | 1   |                                    |         |   |     |
| 7                      | PIN-1775  | ROLL PIN                       | 1   |                                    |         |   |     |
| 8                      | WSH-0036  | PLAIN WASHER (25mm PIN)        | 1   |                                    |         |   |     |
| OR                     | WSH-0030  | PLAIN WASHER (19mm PIN)        | 1   |                                    |         |   |     |
| 9                      | SPGC32925 | COMPRESSION SPRING (25mm PIN)  | 1   |                                    |         |   |     |
| OR                     | SPGC32355 | COMPRESSION SPRING (19mm PIN)  | 1   |                                    |         |   |     |
| 10                     | 197208 01 | PACKER PLATE                   | 2   |                                    |         |   |     |
| 11                     | SCW-1580  | CSK SOCKET HD SCW              | 6   |                                    |         |   |     |
| 12                     | WSH-0009  | PLAIN WASHER                   | 52  |                                    |         |   |     |
| 13                     | NUT-0260  | NYLOC NUT                      | 29  |                                    |         |   |     |
| 14                     | WSH-0058  | SPRING WASHER                  | 14  |                                    |         |   |     |
| 15                     | HSS-0140  | SETSCREW                       | 12  |                                    |         |   |     |
| 16                     | NUT-0263  | NYLOC NUT                      | 8   |                                    |         |   |     |
| 17                     | HSS-0145  | BOLT                           | 8   |                                    |         |   |     |
| 18                     | 199476 01 | FRONT SEAL PLATE (2013 & ON)   | 1   |                                    |         |   |     |
| OR                     | 199195 01 | FRONT SEAL PLATE (2012 ONLY)   | 1   |                                    |         |   |     |
| OR                     | 198719 01 | FRONT SEAL PLATE (UPTO 2012)   | 1   |                                    |         |   |     |
| 19                     | 199159 01 | TOP SEAL STRIP (2012 & ON)     | 1   |                                    |         |   |     |
| OR                     | 198711 01 | TOP SEAL STRIP (UPTO 2012)     | 1   |                                    |         |   |     |
| 20                     | 198715 01 | CLAMP STRIP                    | 1   |                                    |         |   |     |
| 21                     | 198717 01 | SIDE SEAL                      | 2   |                                    |         |   |     |
| 22                     | 199479 01 | SEAL CLAMP                     | 2   |                                    |         |   |     |
| 23                     | WSH-0012  | PLAIN WASHER                   | 6   |                                    |         |   |     |
| 24                     | POP-0006  | POP RIVET                      | 13  |                                    |         |   |     |
| 25                     | HSS-0086  | SETSCREW                       | 9   |                                    |         |   |     |
| 26                     | HSS-0088  | SETSCREW                       | 14  |                                    |         |   |     |
| 27                     | 198921 01 | BOTTOM SEAL PLT (2011 & ON)    | 1   |                                    |         |   |     |
| 28                     | 198922 01 | LH SEAL PLT (2011 & ON)        | 1   |                                    |         |   |     |
| 29                     | 198922 02 | RH SEAL PLT (2011 & ON)        | 1   |                                    |         |   |     |
| 30                     | 198988 01 | BOTTOM CLAMP STRIP             | 1   |                                    |         |   |     |
| 31                     | 198987 01 | SIDE CLAMP STRIP               | 2   |                                    |         |   |     |
|                        |           |                                |     |                                    |         | *THIS KIT ONLY FITS HOOK STYLE<br>FACEPATES AND NOT OLDER CLAMP<br>BLOCK STYLE, CONTACT YOUR JD<br>DEALER FOR UPDATE KIT* |     |



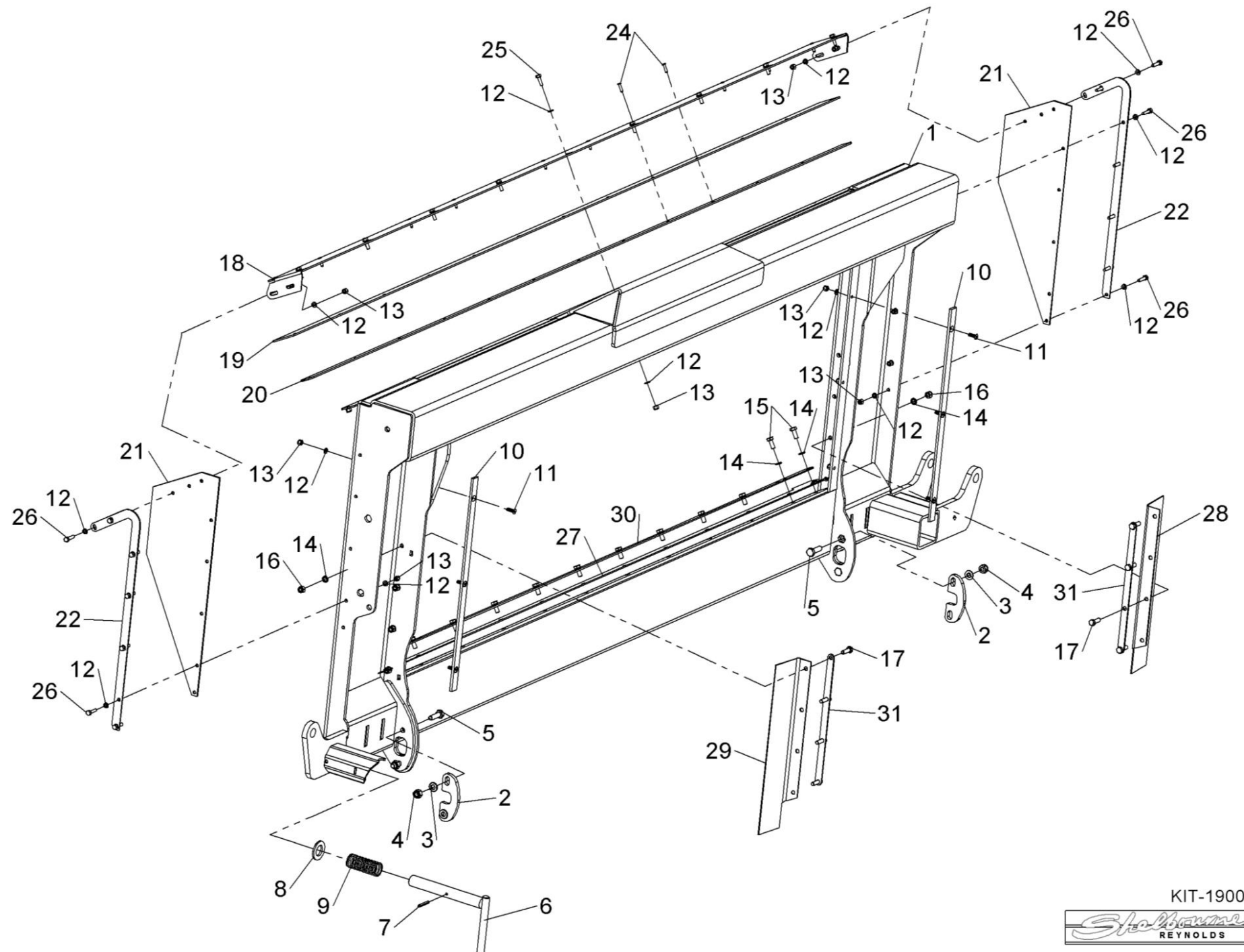

KIT-19002



**Shelbourne Reynolds Engineering Limited**

| ASSY NUMBER: KIT-19003 |           |                                 |       | ASSY DESCRIPTION: CLAAS LEXION ADAPTOR PLT KIT |         |             |     |
|------------------------|-----------|---------------------------------|-------|--|---------|-------------|-----|
| ITEM                   | PART NO   | DESCRIPTION                     | QTY   | ITEM   | PART NO | DESCRIPTION | QTY |
| 1                      | 198375 01 | LEXION ADAPTOR W/A (2011 & ON)  | 1     |  |         |             |     |
| 2                      | 199467 01 | LOCKING PIN (2012 & ON)         | 1     |  |         |             |     |
| OR                     | 198620 01 | LOCKING PIN (UPTO 2012)         | 1     |  |         |             |     |
| 3                      | 193154 01 | TOP LOCK                        | 2     |  |         |             |     |
| 4                      | 193153 01 | TOP LOCKING LEVER LH            | 1     |  |         |             |     |
| 5                      | 193153 02 | TOP LOCKING LEVER RH            | 1     |  |         |             |     |
| 6                      | 198656 01 | LOCKING PIN W/A                 | 2     |  |         |             |     |
| 7                      | 195878 01 | LOCKING HANDLE ASSY             | 2     |  |         |             |     |
| 8                      | 198711 01 | TOP SEAL STRIP                  | 1     |  |         |             |     |
| 9                      | 290148 01 | SIDE SEAL (RIVET) (2016 & ON)   | 2     |  |         |             |     |
| OR                     | 198712 01 | SIDE SEAL (BOLT) (UPTO 2016)    | 2     |  |         |             |     |
| 10                     | 290149 01 | CLAMP STRIP (RIVET) (2016 & ON) | 2     |  |         |             |     |
| OR                     | 198713 01 | CLAMP STRIP (BOLT) (UPTO 2016)  | 2     |  |         |             |     |
| 11                     | 198714 01 | CLAMP STRIP (UPTO 2016)         | 2     |  |         |             |     |
| 12                     | 290538 01 | CLAMP STRIP (2018 & ON)         | 2     |  |         |             |     |
| OR                     | 198715 01 | CLAMP STRIP (UPTO 2018)         | 1     |  |         |             |     |
| 13                     | 198922 01 | SIDE SEAL (2011 & ON)           | 1     |  |         |             |     |
| 14                     | 198922 02 | SIDE SEAL (2011 & ON)           | 1     |  |         |             |     |
| 15                     | 198987 01 | SIDE CLAMP STRIP (2011 & ON)    | 2     |  |         |             |     |
| 16                     | 198986 01 | PVC SEAL STRIP (2011 & ON)      | 1     |  |         |             |     |
| 17                     | 198989 01 | CLAMP STRIP (2011 & ON)         | 1     |  |         |             |     |
| 18                     | CHN-0145  | CHAIN                           | 0.17m |  |         |             |     |
| 18                     | CHN-0145  | CHAIN                           | 0.17m |  |         |             |     |
| 18                     | CHN-0145  | CHAIN                           | 0.17m |  |         |             |     |
| 18                     | CHN-0145  | CHAIN                           | 0.17m |  |         |             |     |
| 19                     | HSS-0088  | HEX HD BOLT                     | 4     |  |         |             |     |
| 20                     | NUT-0260  | NYLOC NUT                       | 4     |  |         |             |     |
| 21                     | WSH-0009  | PLAIN WASHER                    | 8     |  |         |             |     |
| 22                     | SPGC32925 | COMPRESSION SPRING (2012 & ON)  | 1     |  |         |             |     |
| OR                     | SPGC32355 | COMPRESSION SPRING (UPTO 2012)  | 1     |  |         |             |     |
| 23                     | WSH-0036  | PLAIN WASHER (2012 & ON)        | 1     |  |         |             |     |
| OR                     | WSH-0030  | PLAIN WASHER (UPTO 2012)        | 1     |  |         |             |     |
| 24                     | PIN-1775  | ROLL PIN                        | 1     |  |         |             |     |
| 25                     | WSH-0058  | SPRING WASHER (2011 & ON)       | 20    |  |         |             |     |
| 26                     | HSS-0140  | SETSCREW (2011 & ON)            | 20    |  |         |             |     |
| 27                     | NUT-0263  | NYLOC NUT (UPTO 2016)           | 6     |  |         |             |     |
| 28                     | WSH-0012  | PLAIN WASHER (UPTO 2016)        | 6     |  |         |             |     |
| 29                     | POP-0006  | POP RIVET                       | 22    |  |         |             |     |
| 30                     | CLP-00103 | R CLIP                          | 4     |  |         |             |     |
| 31                     | PIN-1923  | ROLL PIN                        | 2     |  |         |             |     |

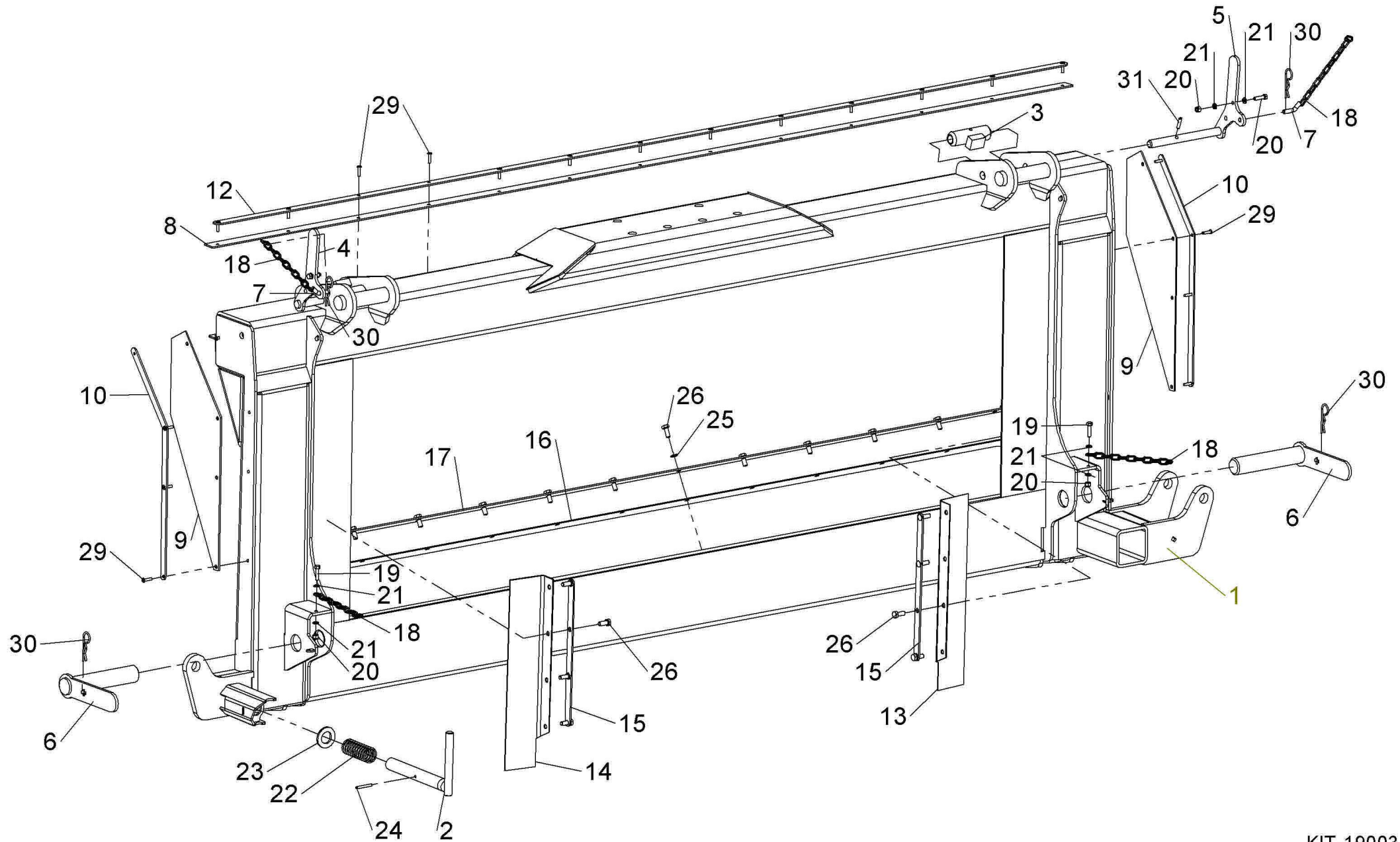

KIT-19003



**Shelbourne Reynolds Engineering Limited**

| ASSY NUMBER: KIT-19013 & KIT-19043 |           |   |     | ASSY DESCRIPTION: TILTING ADAPTOR PLATE KIT |         |             |     |
|------------------------------------|-----------|---|-----|---|---------|-------------|-----|
| ITEM                               | PART NO   | DESCRIPTION   | QTY | ITEM  | PART NO | DESCRIPTION | QTY |
| 1                                  | 198371 01 | HEADER PIVOT PLATE (KIT-19013)  | 1   |   |         |             |     |
| OR                                 | 290694 01 | HEADER PIVOT PLATE (KIT-19043)<br>(AGCO, GLEANER, MF, CHALLENGER<br>2018 & ON ONLY) | 1   |   |         |             |     |
| 2                                  | 198371 02 | HEADER PIVOT PLATE (KIT-19013)  | 1   |   |         |             |     |
| OR                                 | 290694 02 | HEADER PIVOT PLATE (KIT-19043)<br>(AGCO, GLEANER, MF, CHALLENGER<br>2018 & ON ONLY) | 1   |   |         |             |     |
| 3                                  | HSS-0318  | SETSCREW  | 8   |   |         |             |     |
| 4                                  | WSH-0024  | PLAIN WASHER  | 8   |   |         |             |     |
| 5                                  | NUT-0271  | NYLOC NUT   | 8   |   |         |             |     |
| 6                                  | 198592 01 | HEADER PIVOT PIN  | 1   |   |         |             |     |
| 7                                  | BLTA10500 | HEX HD BOLT   | 1   |   |         |             |     |
| 8                                  | WSH-0015  | PLAIN WASHER  | 1   |   |         |             |     |
| 9                                  | NUT-0265  | NYLOC NUT   | 1   |   |         |             |     |
| 10                                 | 198367 01 | HEADER PIVOT W/A (KIT-19013)  | 1   |   |         |             |     |
| OR                                 | 290695 01 | HEADER PIVOT W/A (KIT-19043)<br>(AGCO, GLEANER, MF, CHALLENGER<br>2018 & ON ONLY)   | 1   |   |         |             |     |
| 11                                 | HSS-0322  | SETSCREW  | 4   |   |         |             |     |
| 12                                 | WSH-0070  | SPTING WASHER   | 6   |   |         |             |     |
| 13                                 | 198529 02 | PACKER PLATE (5mm) (NOT AGCO)   | 1   |   |         |             |     |
| 14                                 | 21708006  | TOP LINK PIN (CAT II)   | 4   |   |         |             |     |
| 15                                 | BLTA12290 | HEX HD BOLT   | 4   |   |         |             |     |
| 16                                 | ADL-11585 | TOP LINK ASSY (2017 & ON)   | 2   |   |         |             |     |
| OR                                 | ADL-11590 | TOP LINK ASSY (2014-2016)   | 2   |   |         |             |     |
| OR                                 | ADL-11550 | TOP LINK ASSY (UPTO 2014)   | 2   |   |         |             |     |
| 17                                 | NUT-1127  | NUT (2017 & ON, INC IN ITEM 16)   | 4   |   |         |             |     |
| OR                                 | NUT-1127  | NUT (2014-2016)   | 4   |   |         |             |     |
| OR                                 | 20801026  | NUT (UPTO 2014)   | 2   |   |         |             |     |
| 18                                 | 198800 30 | WASHER  | A/R |   |         |             |     |
| 19                                 | WSH-0018  | PLAIN WASHER  | 4   |   |         |             |     |
| 20                                 | NUT-0269  | NYLOC NUT   | 4   |   |         |             |     |
| 21                                 | HSS-0319  | SETSCREW  | 2   |   |         |             |     |
| 22                                 | 198529 01 | PACKER PLATE (1mm)  | A/R |   |         |             |     |

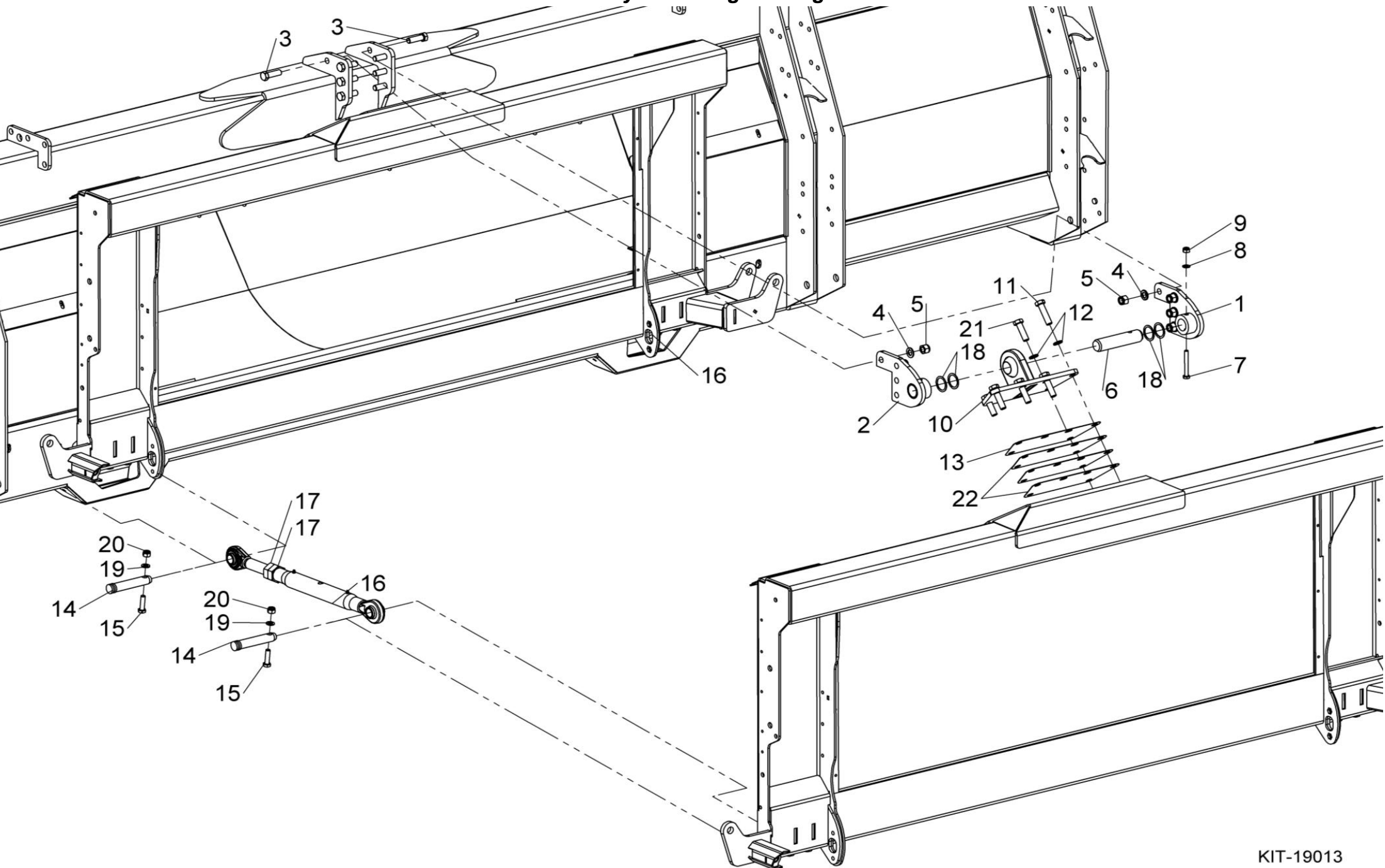

KIT-19013





**Shelbourne Reynolds Engineering Limited**

| ASSY NUMBER: KIT-19015 |           |                               |     | ASSY DESCRIPTION: CNH ADAPTOR PLATE |         |             |     |
|------------------------|-----------|-------------------------------|-----|-------------------------------------|---------|-------------|-----|
| ITEM                   | PART NO   | DESCRIPTION                   | QTY | ITEM                                | PART NO | DESCRIPTION | QTY |
| 1                      | 199199 01 | CNH ADAPTOR PLT W/A           | 1   |                                     |         |             |     |
| 2                      | 199467 01 | LOCKING PIN (25mm)            | 1   |                                     |         |             |     |
| OR                     | 198620 01 | LOCKING PIN (19mm)            | 1   |                                     |         |             |     |
| 3                      | 198989 01 | METAL STRIP                   | 1   |                                     |         |             |     |
| 4                      | 198986 01 | RUBBER STRIP                  | 1   |                                     |         |             |     |
| 5                      | 198987 02 | SIDE CLAMP STRIP              | 2   |                                     |         |             |     |
| 6                      | 199513 01 | SIDE SEAL                     | 1   |                                     |         |             |     |
| 7                      | 199513 02 | SIDE SEAL                     | 1   |                                     |         |             |     |
| 8                      | 199159 01 | TOP SEAL STRIP                | 1   |                                     |         |             |     |
| 9                      | 199750 01 | RUBBER FIXING PLT (2014 & ON) | 1   |                                     |         |             |     |
| OR                     | 199227 01 | RUBBER FIXING PLT (UPTO 2014) |     |                                     |         |             |     |
| 10                     | 198715 01 | CLAMP STRIP                   | 1   |                                     |         |             |     |
| 11                     | 199228 01 | SIDE SEAL                     | 2   |                                     |         |             |     |
| 12                     |           |                               |     |                                     |         |             |     |
| 13                     | 199226 01 | AROUND HD PLT                 | 2   |                                     |         |             |     |
| 14                     | 198802 01 | LOCKING PLATE                 | 1   |                                     |         |             |     |
| 15                     | 198807 01 | TORSION SPRING                | 1   |                                     |         |             |     |
| 16                     | 198811 01 | SPACER TUBE                   | 1   |                                     |         |             |     |
| 17                     |           |                               |     |                                     |         |             |     |
| 18                     | 198789 01 | SPACER TUBE                   | 1   |                                     |         |             |     |
| 19                     |           |                               |     |                                     |         |             |     |
| 20                     | HSS-0145  | SETSCREW                      | 6   |                                     |         |             |     |
| 21                     | WSH-0012  | PLAIN WASHER                  | 6   |                                     |         |             |     |
| 22                     | NUT-0263  | NYLOC NUT                     | 6   |                                     |         |             |     |
| 23                     | NUT-0260  | NYLOC NUT                     | 24  |                                     |         |             |     |
| 24                     | HSS-0088  | SETSCREW                      | 11  |                                     |         |             |     |
| 25                     | WSH-0009  | PLAIN WASHER                  | 37  |                                     |         |             |     |
| 26                     | POP-0006  | POP RIVET                     | 13  |                                     |         |             |     |
| 27                     | HSS-0086  | SETSCREW                      | 13  |                                     |         |             |     |
| 28                     | WSH-0058  | SPRING WASHER                 | 14  |                                     |         |             |     |
| 29                     | HSS-0140  | SETSCREW                      | 12  |                                     |         |             |     |
| 30                     | WSH-0018  | PLAIN WASHER                  | 2   |                                     |         |             |     |
| 31                     | NUT-0269  | NYLOC NUT                     | 1   |                                     |         |             |     |
| 32                     | SCBA12350 | BUTTON HEAD SCREW (           | 1   |                                     |         |             |     |
| 33                     | PIN-1775  | ROLL PIN                      | 1   |                                     |         |             |     |
| 34                     | WSH-0036  | PLAIN WASHER (25mm PIN)       | 1   |                                     |         |             |     |
| OR                     | WSH-0030  | PLAIN WASHER (19mm PIN)       | 1   |                                     |         |             |     |
| 35                     | SPGC32925 | COMPRESSION SPRING (25mm PIN) | 1   |                                     |         |             |     |
| OR                     | SPGC32355 | COMPRESSION SPRING (19mm PIN) | 1   |                                     |         |             |     |



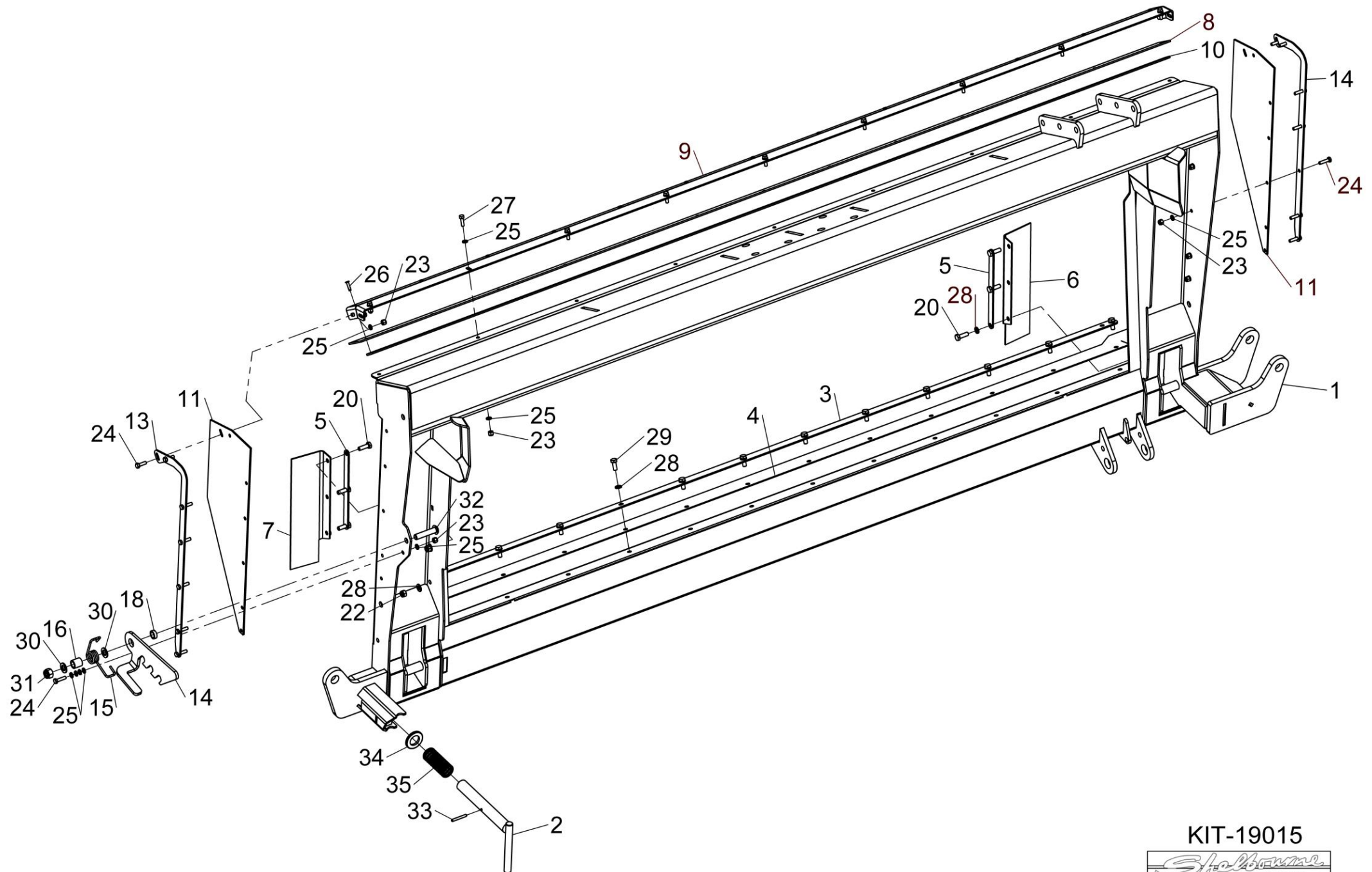

KIT-19015



***Shelbourne Reynolds Engineering Limited***

[illegible]

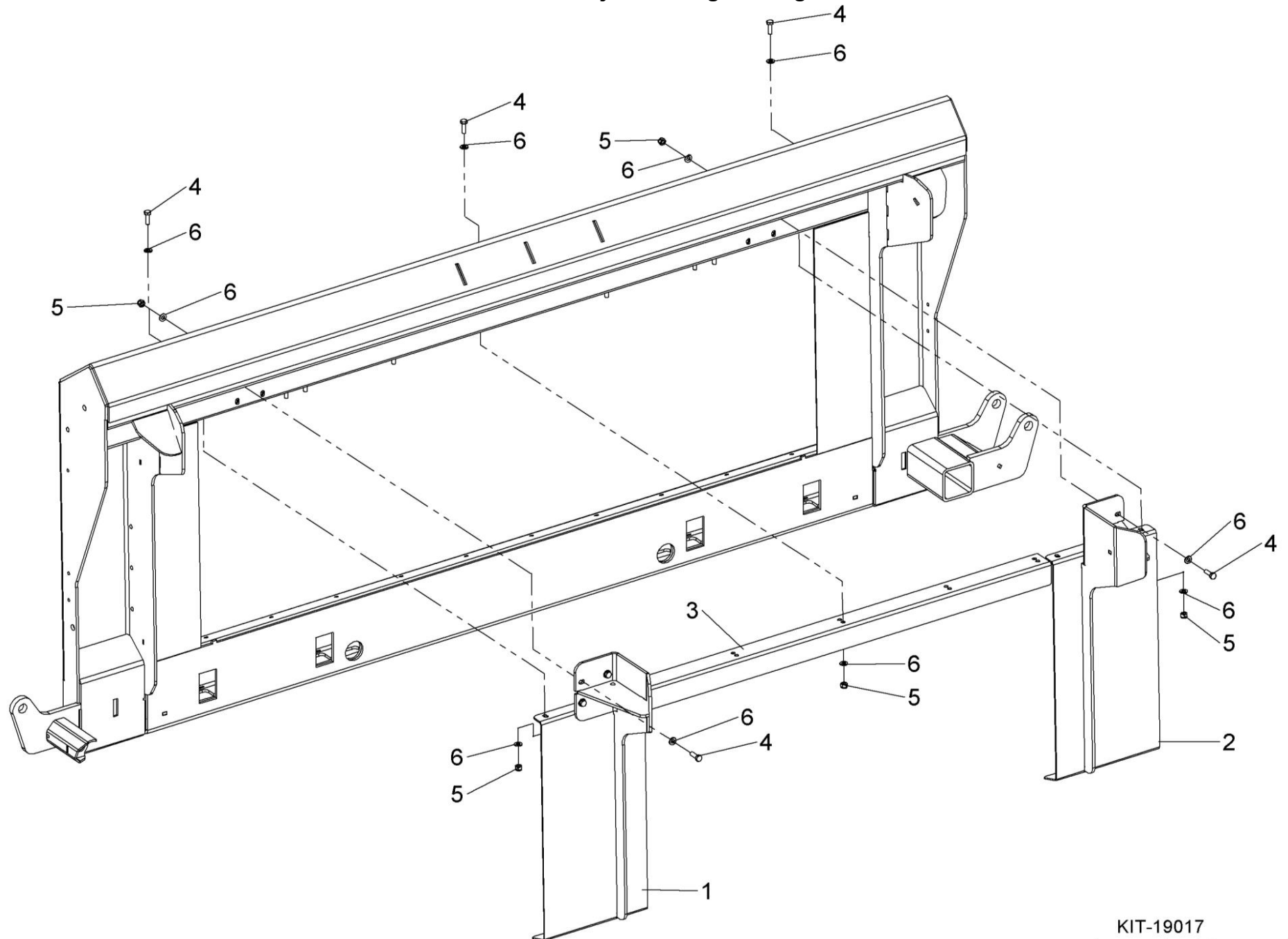

KIT-19017



**Shelbourne Reynolds Engineering Limited**

| ASSY NUMBER: KIT-19026 |           |                               |     | ASSY DESCRIPTION: CNH ADAPTOR PLATE HOOK & BRKT ASSY |         |             |     |
|------------------------|-----------|-------------------------------|-----|--|---------|-------------|-----|
| ITEM                   | PART NO   | DESCRIPTION                   | QTY | ITEM   | PART NO | DESCRIPTION | QTY |
| 1                      | 199705 01 | HOOK MOUNTING W/A (2014 & ON) | 1   |  |         |             |     |
| 2                      | 199728 01 | ADAPTOR HOOK (2014 & ON)      | 1   |  |         |             |     |
| 3                      | 199621 01 | TOP HAT BUSH (2014 & ON)      | 1   |  |         |             |     |
| 4                      | PIN-01950 | LYNCH PIN (2014 & ON)         | 1   |  |         |             |     |
| 5                      | NUT-0390  | HALF NUT (2018 & ON)          | 2   |  |         |             |     |
| OR                     | NUT-0190  | PLAIN NUT (UP TO 2018)        | 2   |  |         |             |     |
| 6                      | NUT-0269  | NYLOC NUT                     | 4   |  |         |             |     |
| 7                      | BLTA12290 | HEX HD BOLT                   | 4   |  |         |             |     |
| 8                      | WSH-0018  | PLAIN WASHER                  | 8   |  |         |             |     |
| 9                      | 290563 01 | WING NUT W/A (2018 & ON)      | 1   |  |         |             |     |

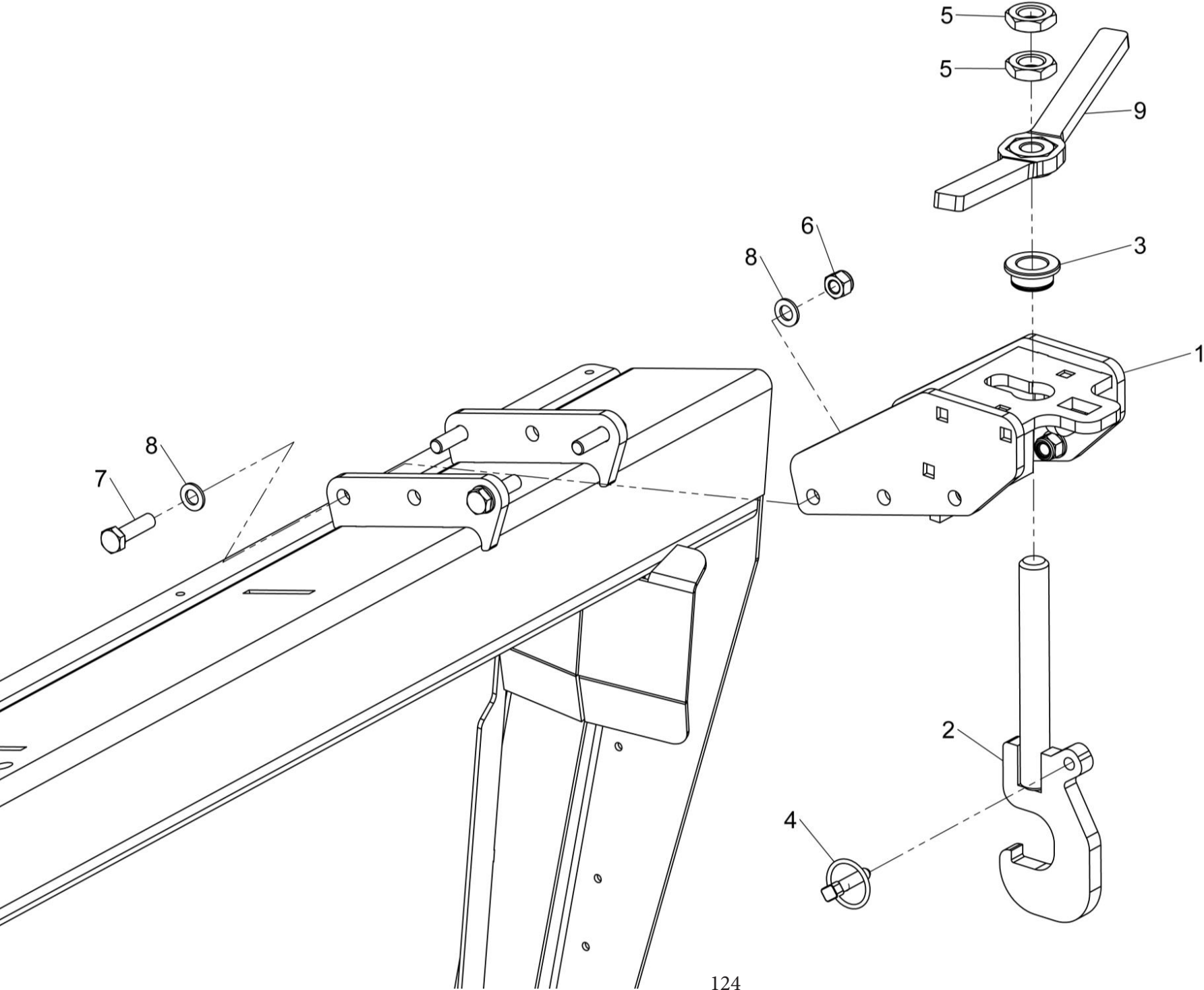

KIT-19026



***Shelbourne Reynolds Engineering Limited***

|                        |           |                          |     |  |         |             |     |
|------------------------|-----------|--------------------------|-----|--|---------|-------------|-----|
| ASSY NUMBER: KIT-19028 |           |                          |     | ASSY DESCRIPTION: NH BOTTOM BEAM LOCKING KIT |         |             |     |
| ITEM                   | PART NO   | DESCRIPTION              | QTY | ITEM   | PART NO | DESCRIPTION | QTY |
| 1                      | 199730 01 | NH BOTTOM BEAM LOCK      | 1   |  |         |             |     |
| 2                      | PIN-03900 | SQUARE SHAFT LOCKING PIN | 1   |  |         |             |     |
| 3                      | BLTA24740 | BOLT                     | 1   |  |         |             |     |
| 4                      | WSH-0036  | PLAIN WASHER             | 2   |  |         |             |     |
| 5                      | NUT-0275  | NYLOC NUT                | 1   |  |         |             |     |



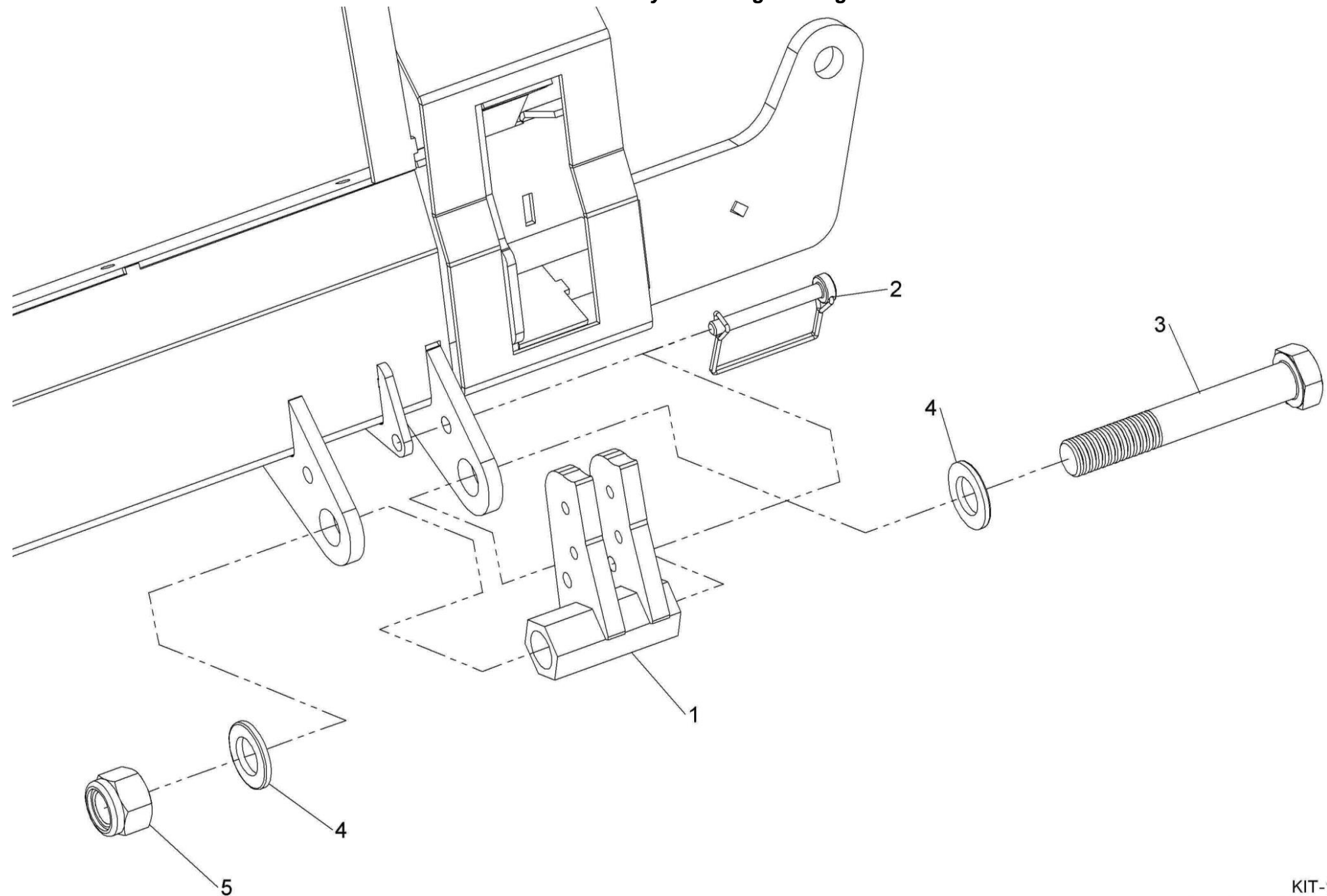

KIT-19028



## Shelbourne Reynolds Engineering Limited

| ASSY NUMBER: KIT-19046 |           |                               |     | ASSY DESCRIPTION: AGCO ADAPTOR PLATE KIT |         |             |     |
|------------------------|-----------|-------------------------------|-----|--|---------|-------------|-----|
| ITEM                   | PART NO   | DESCRIPTION                   | QTY | ITEM                                     | PART NO | DESCRIPTION | QTY |
| 1                      | 290700 01 | AGCO ADAPTOR PLATE W/A        | 1   |  |         |             |     |
| 2                      | 198715 01 | CLAMP STRIP                   | 1   |  |         |             |     |
| 3                      | 198717 01 | SIDE SEAL                     | 2   |  |         |             |     |
| 4                      | 199479 01 | SEAL CLAMP                    | 2   |  |         |             |     |
| 5                      | 199467 01 | LOCKING PIN                   | 1   |  |         |             |     |
| 6                      | 199159 01 | TOP SEAL PLATE                | 1   |  |         |             |     |
| 7                      | KIT-19017 | FILL IN PLT KIT (GLENER ONLY) | A/R |  |         |             |     |
|                        |           | <b>SEE KIT-19017 PAGE</b>     |     |  |         |             |     |
|                        |           | <b>FOR PARTS BREAK DOWN</b>   |     |  |         |             |     |
| 8                      | 199207 01 | LOWER SEAL                    | 1   |  |         |             |     |
| 9                      | 199197 01 | LOWER SEAL MOUNTING PLATE     | 1   |  |         |             |     |
| 10                     | 198922 01 | SEAL                          | 1   |  |         |             |     |
| 11                     | 198922 02 | SEAL                          | 1   |  |         |             |     |
| 12                     | 198987 01 | SIDE CLAMP PLATE              | 2   |  |         |             |     |
| 13                     | HSS-0150  | BOLT                          | 12  |  |         |             |     |
| 14                     | WSH-0009  | PLAIN WASHER                  | 12  |  |         |             |     |
| 15                     | HSS-0088  | SET SCREW                     | 12  |  |         |             |     |
| 16                     | NUT-0260  | NYLOC NUT                     | 12  |  |         |             |     |
| 17                     | PIN-1775  | ROLL PIN                      | 1   |  |         |             |     |
| 18                     | WSH-0036  | PLAIN WASHER                  | 1   |  |         |             |     |
| 19                     | SPGC32925 | COMPRESION SPRING             | 1   |  |         |             |     |
| 20                     | WSH-0058  | SPRING WASHER                 | 14  |  |         |             |     |
| 21                     | HSS-0145  | BOLT                          | 8   |  |         |             |     |
| 22                     | WSH-0012  | PLAIN WASHER                  | 6   |  |         |             |     |
| 23                     | NUT-0263  | NYLOC NUT                     | 6   |  |         |             |     |
| 24                     | POP-0006  | POP RIVET                     | 13  |  |         |             |     |
| 25                     | WSH-1036  | PLAIN WASHER                  | 2   |  |         |             |     |
| 26                     | KIT-19049 | FILL IN PLT KIT (IDEAL ONLY)  | A/R |  |         |             |     |
|                        |           | <b>SEE KIT-19049 PAGE</b>     |     |  |         |             |     |
|                        |           | <b>FOR PARTS BREAK DOWN</b>   |     |  |         |             |     |

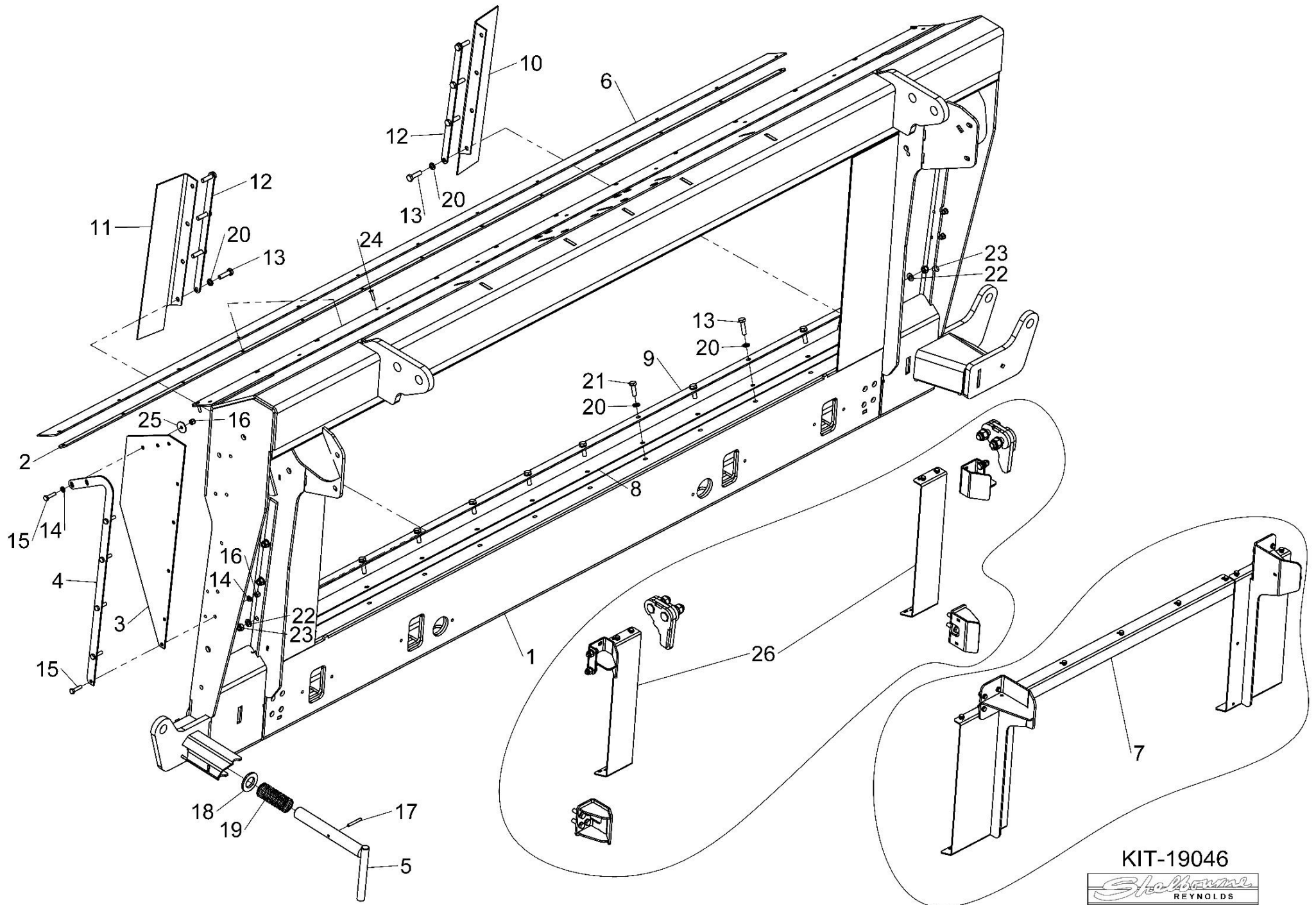

KIT-19046

*Shelbourne*  
REYNOLDS

**Shelbourne Reynolds Engineering Limited**

| ASSY NUMBER: KIT-19049 |           |   |     | ASSY DESCRIPTION: AGCO IDEAL MOUNTING KIT |         |             |     |
|------------------------|-----------|---|-----|---|---------|-------------|-----|
| ITEM                   | PART NO   | DESCRIPTION                             | QTY | ITEM                                      | PART NO | DESCRIPTION | QTY |
| 1                      | 292595 01 | IDEAL LUG W/A RH (2023 & ON)            | 1   |   |         |             |     |
| OR                     | 291063 01 | CLOSE LUG (UPTO 2023)                   | 2   |   |         |             |     |
|                        |           | FOR SPARES SUPPLY 292595 01 & 292595 02 |     |   |         |             |     |
| 2                      | 292595 02 | IDEAL LUG W/A RH (2023 & ON)            | 1   |   |         |             |     |
| 3                      | 292790 01 | LOCKING BRACKET                         | 2   |   |         |             |     |
| 4                      | 291065 01 | FILL PLATE                              | 2   |   |         |             |     |
| 5                      | WSH-0030  | WASHER                                  | 8   |   |         |             |     |
| 6                      | BLTA20470 | BOLT (2023 & ON)                        | 4   |   |         |             |     |
| OR                     | HSSA20410 | SETSCREW (UPTO 2023)                    | 4   |   |         |             |     |
| 7                      | NUTA02200 | NYLOC NUT                               | 4   |   |         |             |     |
| 8                      | WSH-0065  | SPRING WASHER                           | 8   |   |         |             |     |
| 9                      | HSS-0250  | SETSCREW                                | 8   |   |         |             |     |
| 10                     | WSH-0012  | WASHER                                  | 8   |   |         |             |     |
| 11                     | NUT-0263  | NYLOC NUT                               | 4   |   |         |             |     |
| 12                     | HSS-0145  | BOLT                                    | 4   |   |         |             |     |
| 13                     | 291113 01 | GUIDE W/A (UPTO 2023)                   | 2   |   |         |             |     |
| 14                     | HSS-0241  | SETSCREW                                | 4   |   |         |             |     |
| 15                     | WSH-0018  | WASHER                                  | 8   |   |         |             |     |
| 16                     | NUT-0269  | NYLOC NUT                               | 8   |   |         |             |     |

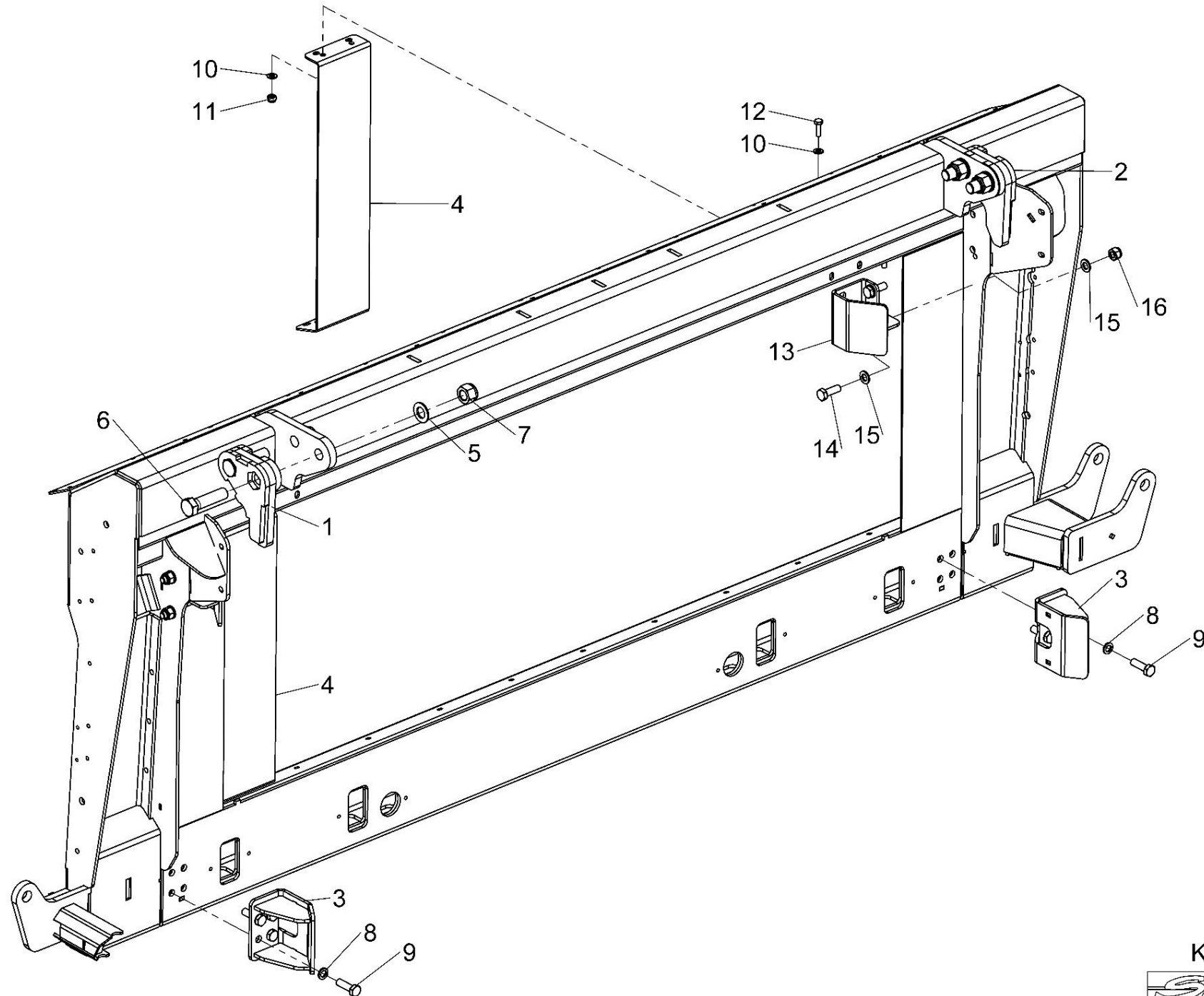

KIT-19049



**Shelbourne Reynolds Engineering Limited**

| ASSY NUMBER: KIT-19070 |           |                       |     | ASSY DESCRIPTION: JD X9 ADAPTOR PLATE |         |             |     |
|------------------------|-----------|-----------------------|-----|---------------------------------------|---------|-------------|-----|
| ITEM                   | PART NO   | DESCRIPTION           | QTY | ITEM                                  | PART NO | DESCRIPTION | QTY |
| 1                      | 291901 01 | JD X9 ADAPTOR W/A     | 1   |                                       |         |             |     |
| 2                      | 198521 01 | PIN HOLE PLATE        | 2   |                                       |         |             |     |
| 3                      | WSH-0015  | PLAIN WASHER          | 4   |                                       |         |             |     |
| 4                      | NUT-0265  | NYLOC NUT             | 4   |                                       |         |             |     |
| 5                      | HSS-0198  | SETSCREW              | 4   |                                       |         |             |     |
| 6                      | 199467 01 | LOCKING PIN           | 1   |                                       |         |             |     |
| 7                      | PIN-1775  | ROLL PIN              | 1   |                                       |         |             |     |
| 8                      | WSH-0036  | PLAIN WASHER          | 1   |                                       |         |             |     |
| 9                      | SPGC32925 | COMPRESSION SPRING    | 1   |                                       |         |             |     |
| 10                     | 197208 01 | PACKER PLATE          | A/R |                                       |         |             |     |
| 11                     | SCW-1580  | CSK SOCKET HD SCW     | A/R |                                       |         |             |     |
| 12                     | NUTA13060 | NUTSERT               | 6   |                                       |         |             |     |
| 13                     |           |                       |     |                                       |         |             |     |
| 14                     | WSH-0058  | SPRING WASHER         | 22  |                                       |         |             |     |
| 15                     | HSS-0145  | SETSCREW              | 22  |                                       |         |             |     |
| 16                     | HSS-0150  | SETSCREW              | 4   |                                       |         |             |     |
| 17                     |           |                       |     |                                       |         |             |     |
| 18                     |           |                       |     |                                       |         |             |     |
| 19                     | 291896 01 | TOP SEAL STRIP X9     | 1   |                                       |         |             |     |
| 20                     | 291897 01 | TOP CLAMP STRIP X9    | 1   |                                       |         |             |     |
| 21                     | 198717 01 | SIDE SEAL             | 2   |                                       |         |             |     |
| 22                     | 199479 01 | SEAL CLAMP            | 2   |                                       |         |             |     |
| 23                     |           |                       | 4   |                                       |         |             |     |
| 24                     | POP-0006  | POP RIVET             | 29  |                                       |         |             |     |
| 25                     | WSH-1034  | PENNY WASHER          | 4   |                                       |         |             |     |
| 26                     | 291894 01 | BOTTOM SEAL STRIP X9  | 1   |                                       |         |             |     |
| 27                     |           |                       |     |                                       |         |             |     |
| 28                     | 198922 01 | LH SEAL PLT           | 1   |                                       |         |             |     |
| 29                     | 198922 02 | RH SEAL PLT           | 1   |                                       |         |             |     |
| 30                     | 291895 01 | BOTTOM CLAMP STRIP X9 | 1   |                                       |         |             |     |
| 31                     | 198987 01 | SIDE CLAMP STRIP      | 2   |                                       |         |             |     |
| 32                     | 290906 01 | COVER PLATE           | 2   |                                       |         |             |     |
| 33                     | WSH-0012  | PLAIN WASHER          | 8   |                                       |         |             |     |
| 34                     | NUT-0263  | NYLOC NUT             | 4   |                                       |         |             |     |



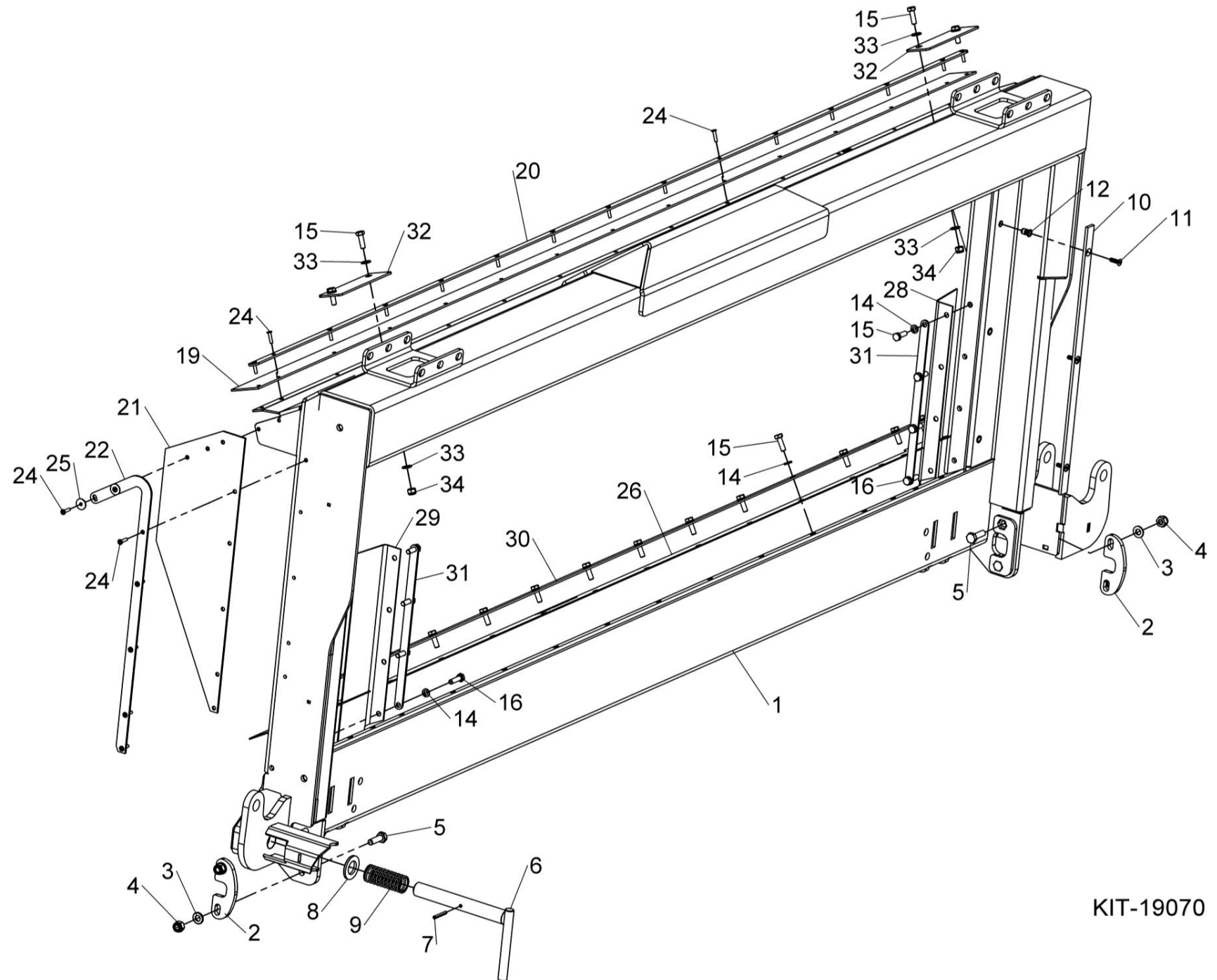

KIT-19070

## Shelbourne Reynolds Engineering Limited

| ASSY NUMBER: KIT-19072 |           |                          |     | ASSY DESCRIPTION: X9 ADAPTOR EXCEL RETROFIT PARTS |         |             |     |
|------------------------|-----------|--------------------------|-----|---|---------|-------------|-----|
| ITEM                   | PART NO   | DESCRIPTION              | QTY | ITEM  | PART NO | DESCRIPTION | QTY |
| 1                      | 291984 01 | LOCKING HOLE TEMPLATE    | 1   |   |         |             |     |
| 2                      | 291980 01 | LH SPRING MOUNT W/A      | 1   |   |         |             |     |
| 3                      | 291982 01 | RH SPRING MOUNT W/A      | 1   |   |         |             |     |
| 4                      | 291978 01 | SPRING ASSY BOTTOM PLATE | 6   |   |         |             |     |
| 5                      | 292575 01 | FLAT PADDLE W/A          | 2   |   |         |             |     |
| 6                      | 290390 01 | SCRAPER EXTENSION        | 2   |   |         |             |     |
| 7                      | HSS-0145  | SETSCREW                 | 10  |   |         |             |     |
| 8                      | NUT-0263  | NYLOC NUT                | 10  |   |         |             |     |
| 9                      | WSH-0012  | PLAIN WASHER             | 20  |   |         |             |     |
| 10                     |           |                          |     |   |         |             |     |
| 11                     |           |                          |     |   |         |             |     |
| 12                     |           |                          |     |   |         |             |     |

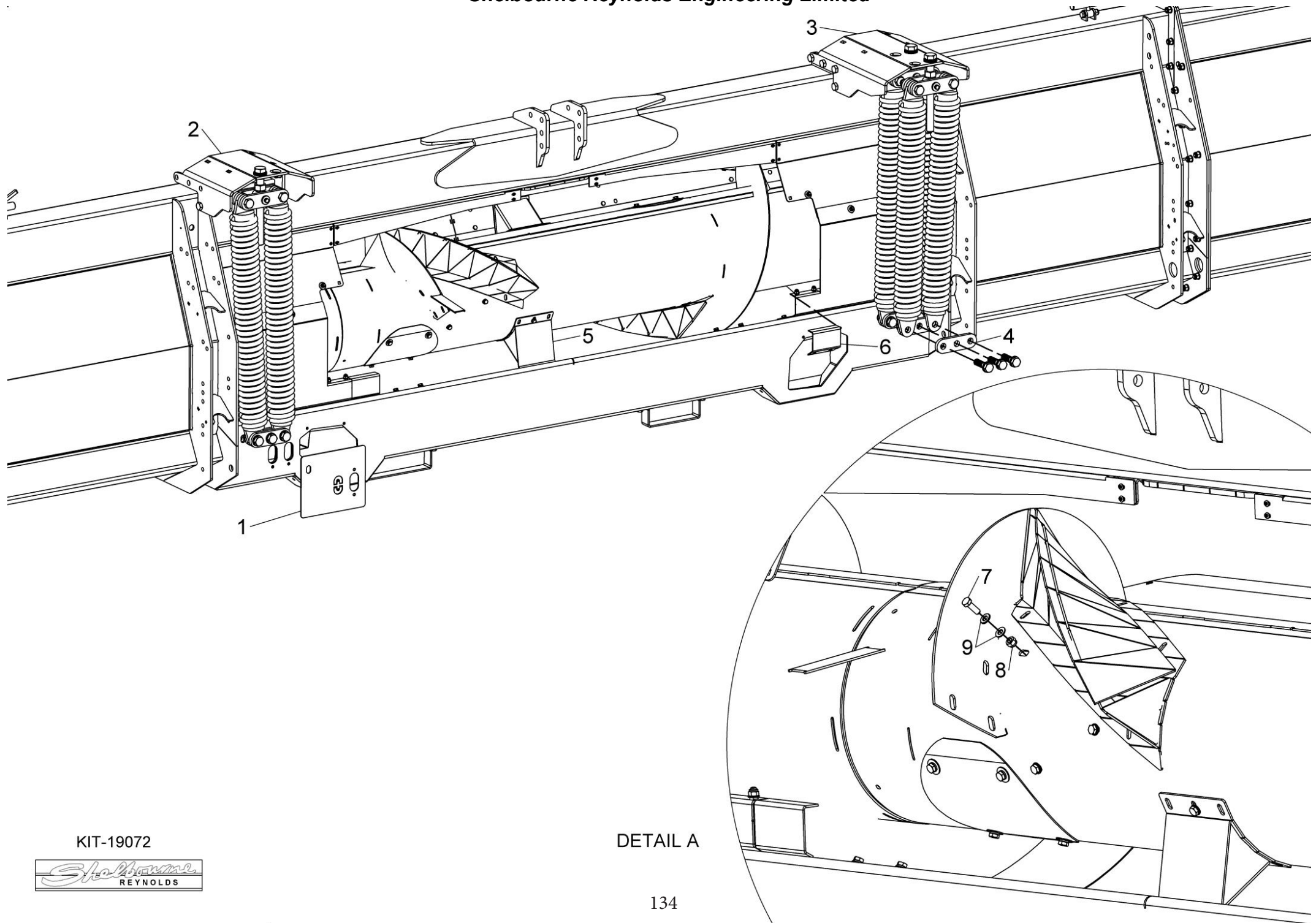

KIT-19072



DETAIL A

**Shelbourne Reynolds Engineering Limited**

| ASSY NUMBER: KIT-19081 |           |  |     | ASSY DESCRIPTION: SPRING TILT KIT (NARROW) X9 |         |             |     |
|------------------------|-----------|--|-----|---|---------|-------------|-----|
| ITEM                   | PART NO   | DESCRIPTION                                      | QTY | ITEM  | PART NO | DESCRIPTION | QTY |
| 1                      | 198659 01 | TILT SPRING                                      | 6   |   |         |             |     |
| 2                      | 198645 01 | SPRING MOUNTING PLATE                            | 6   |   |         |             |     |
| 3                      | 199670 01 | SPRING ADJ BUSH                                  | 3   |   |         |             |     |
| 4                      | 190548 98 | SPACER   | 12  |   |         |             |     |
| 5                      | WSH-0030  | PLAIN WASHER                                     | 24  |   |         |             |     |
| 6                      | NUTA02200 | NYLOC NUT  | 15  |   |         |             |     |
| 7                      | BLTA20560 | BOLT   | 6   |   |         |             |     |
| 8                      | BLT-2367  | BOLT   | 9   |   |         |             |     |
| 9                      | 291982 01 | TOP MOUNTING RH                                  | 1   |   |         |             |     |
| 10                     | 291980 01 | TOP MOUNTING LH                                  | 1   |   |         |             |     |
| 11                     | HSSA24950 | SET SCREW  | 3   |   |         |             |     |
| 12                     | 190548 29 | WASHER   | 6   |   |         |             |     |
| 13                     | WSH-0058  | SPRING WASHER                                    | 6   |   |         |             |     |
| 14                     | HSS-0135  | BOLT   | 6   |   |         |             |     |
| 15                     | WSH-0024  | PLAIN WASHER FORM A                              | 18  |   |         |             |     |
| 16                     | NUT-0271  | NYLOC NUT  | 18  |   |         |             |     |
| 17                     | HSS-0317  | SET SCREW  | 18  |   |         |             |     |
| 18                     | NUT-0190  | PLAIN NUT  | 3   |   |         |             |     |
| 19                     | WSH-0036  | WASHER   | 3   |   |         |             |     |
| 20                     | 190548 62 | WASHER   | 3   |   |         |             |     |
| 21                     | 199621 01 | TOP HAT BUSH                                     | 3   |   |         |             |     |
| 22                     | CIR020034 | CIRCLIP  | 3   |   |         |             |     |
| 23                     | 291978 01 | SPRING ASSY BOTTOM PLT                           | 6   |   |         |             |     |
| 24                     | KIT-19082 | TWIN SPRING SUB ASSY<br>(ITEMS 1-8 & 12-14 & 23) |     |   |         |             |     |



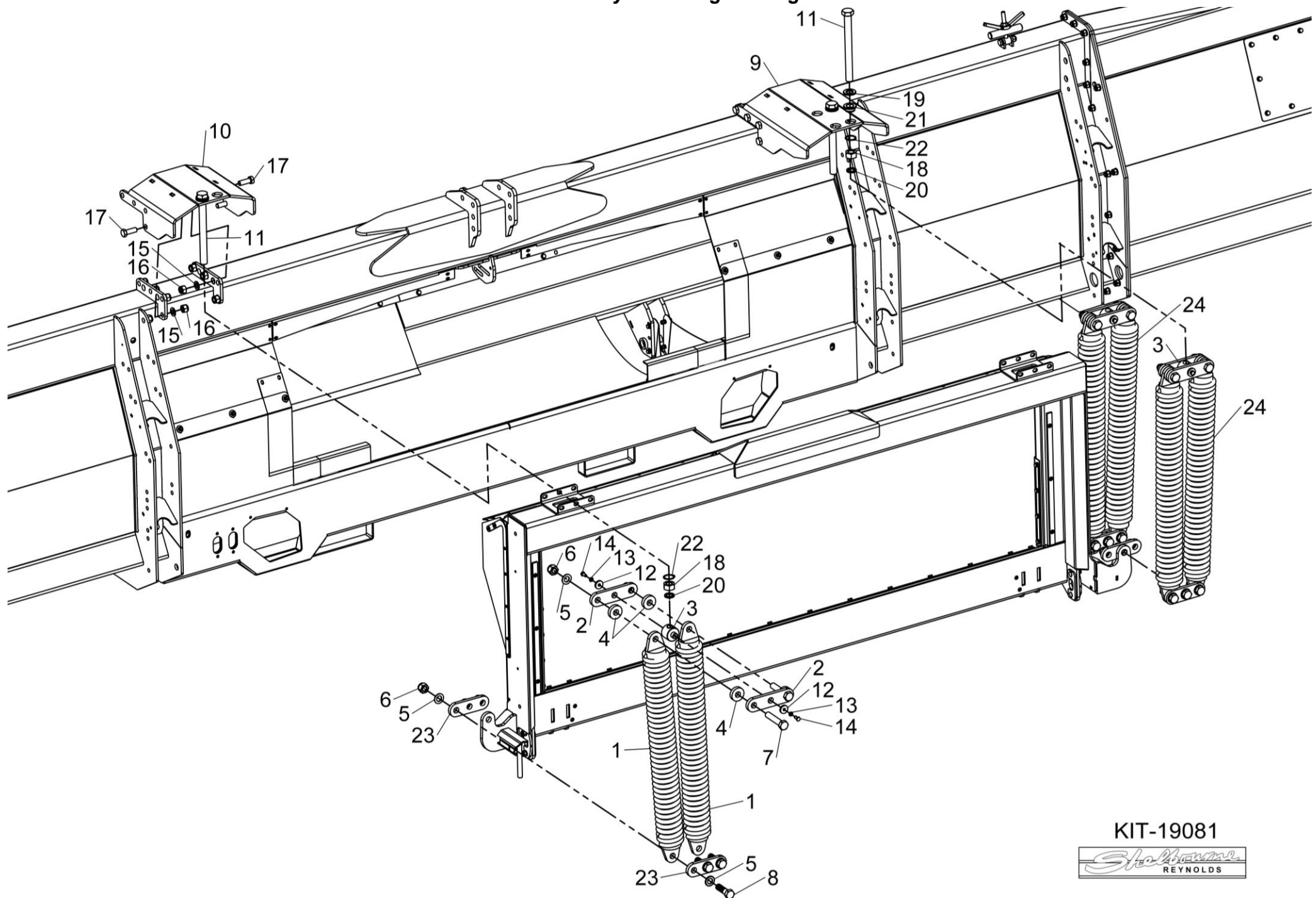

KIT-19081





USA (Office)  
Shelbourne Reynolds INC.  
1250 South Country Club Drive  
P.O. Box 607  
Colby, Kansas 67701  
USA

General Enquiries (785) 462 6299  
[colby@shelbourne.com](mailto:colby@shelbourne.com)

UK (Main Office)  
Shelbourne Reynolds Engineering Ltd  
Shepherds Grove Industrial Estate West  
Stanton  
Bury St Edmunds  
Suffolk  
England  
IP31 2AR

General Enquiries 01359 250415  
[sales@shelbourne.com](mailto:sales@shelbourne.com)

Parts 01359 251231  
[parts@shelbourne.com](mailto:parts@shelbourne.com)